Good News ★ Terry Spence ★ CFAX 1070

Victoria Times

93rd YEAR, No. 224 ★★

VICTORIA, BRITISH COLUMBIA, SATURDAY, MARCH 5, 1977

15 CENTS DAILY, 30 CENTS SATURDAY

#1 IN NEW VEHICLE SALES ON VANCOUVER ISLAND PETER POLLEN FORD

Win Your Own Oscar Prize

The Times and CJVI will sponsor their third annual Academy Award contest this month but this year there will be more than 700 prizes.

The grand prize will be a trip for two to Hollywood, including air fare, hotel accommodation, a tour of Universal studio and a side trip to Disneyland.

Five runners-up will win a night on the town in Victoria, including dinner at The Empress and a movie.

Another 700 contestants will win a double pass to a theatre party to watch a movie and attend the drawing for the grand prizes. This is a new feature of the contest.

As in previous years, contestants will be asked to predict the winner of the best picture, best actor and best actress oscars at the Academy Award ceremony March 28.

Official entry ballots will be printed in the Times starting March 14.

To help readers make their decisions the Times will run a series of articles, starting Monday, on the candidates for best actor, best actress and best picture.

The nominees are:

Best actor — Robert Deniro, Peter Finch, Giancarlo Giannini, William Holden and Sylvester Stallone.

Best actress — Marie-Christine Barrault, Faye Dunaway, Talia Shire, Sissy Spacek and Liv Ullmann.

Best picture — All the President's Men, Bound for Glory, Network, Rocky, Taxi Driver.

All rules of the contest, along with the official ballot, will be published in the Times, starting Monday, March 14.

Further details on the prize list will be announced March 14.

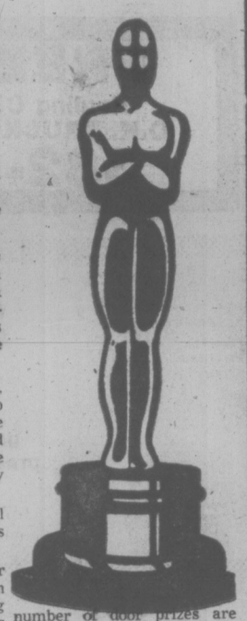

number of door prizes are being arranged to add to the excitement of the theatre party.

The theatre party will be at the Capital Theatre at 2 p.m. Wednesday, March 30. Contestants must be in attendance to win the door prizes but winners of the grand prizes need not be present to win.

Only those who have correctly predicted the oscar winners in the three categories will be eligible for major prizes but the 700 invitations to the theatre party will be selected at random from all entrants, whether they have correct entries or not.

Official entry ballots will be printed daily, starting March 14.

PM Leads Clark In Poll

TORONTO (CP) — Three in five Canadians think Pierre Trudeau is a better choice for prime minister than Progressive Conservative Leader Joe Clark, says a Gallup poll released Friday.

The poll showed that of those questioned, 43 per cent chose Trudeau and 30 per cent chose Clark.

The poll was taken early last month before Trudeau's visit to Washington to address Congress.

Six months ago, when Canadian voters answered the same question, Clark was the winner with the support of 36 per cent of those questioned. Trudeau had only 28 per cent.

In the poll released Friday, 55 per cent of the people surveyed in Quebec and 44 per cent of those polled in Ontario felt Trudeau was the better man for the job. But in the Atlantic provinces, the Prairies and British Columbia, Clark was the choice.

Personal, in-home interviews were conducted with 1,035 adults, 18 years and over, for the poll.

The question asked was: "Regardless of any political feeling you may have, and thinking just of the individuals, which man do you think would make the best prime minister for Canada — Pierre Trudeau or Joe Clark."

Merit Pay Plum For B.C. Officials

VANCOUVER (CP) — The provincial cabinet has lifted a freeze on salaries of senior civil servants, including Crown prosecutors, and they will be eligible for merit increases up to five per cent, retroactive to Oct. 1, 1976, Finance Minister Evan Wolfe said Friday.

Wolfe said the increase would be the first for about 900 senior, non-union civil servants since increases were frozen Oct. 1, 1974.

The minister's announcements coincided with a decision by Vancouver prosecutors to request a meeting with Premier Bill Bennett in an attempt to forestall a large number of resignations from the Crown counsel office. (See story on Page 29.)

Wolfe said in Victoria that although the cabinet authorized the increase of five per cent in the upper limit of the salary ranges established for various positions, the decision does not mean that all 900 will receive salary increases.

He said any recommendation for increases, which could be as low as two per cent, will have to come from the deputy minister concerned and will need ministerial approval.

The decision to re-open merit increases to senior civil servants was made, Wolfe said, because "many employees in the public service now are earning more than their supervisors due to a cost-of-living clause and other fringe benefits in the union contract."

Although salaries for non-union civil servants have been frozen since 1974, they recently have received large cash and fringe benefit bonuses.

The bonus package equals up to 51 per cent of a yearly salary and covers the three-year period. The federal Anti-Inflation Board approved the plan last November.

Wolfe said the civil servants would receive both the bonus package and merit increase this year.

Gardom confirmed that Crown prosecutors will be eligible for pay raises as a result of the lifting of the freeze. He said prosecutors could be eligible for raises up to 10 per cent but did not explain the discrepancy between that figure and the five per cent announced by Wolfe.

A number of Vancouver prosecutors have said they will resign unless they receive substantial increases.

WEEKEND EDITION
Price 30 Cents

INDEX

	Page
Births	40
Chess	17
Church	36, 37
Classified	40-55
Comics	34
Deaths	55
Family	29-31
Finance	6, 7
Gardening	16
Sports	14, 15
Theatre	18-20
Travel	22-25

WEATHER
Tonight: Rain
Sunday: Late Sun

GETTING TO KNOW each other after 63-year separation, are Robert Kelling, of Felixtowe, England, and mother, Mrs. Florence Watson, of Victoria. Pair were re-united after search that covered three countries and years of inquiries. For details, see Max Low's column on Page 13.

RED DEBT SOARS

By BERNARD NOSSITER
Washington Post

LONDON — The explosive growth in Soviet bloc debt confronts the West with a "serious" and continuing problem, a pioneering study here has concluded.

An unpublished report by Prof. Richard Portes of London University warns that the expanding mountain of East European IOUs could reach a staggering $100 billion by 1980. By then, Poland, for one, will probably need to have its debt "rescheduled," a banking euphemism for making new loans to save old ones from default.

This state of affairs, Portes says, is made even more precarious because the biggest share of the credits is now coming from virtually unregulated private Western banks. Their entry "implies a straight-forward loss of governmental control over Western lending policy."

According to Portes, these bankers are employing foreign deposits in the uncontrolled Euromarket, displaying dubious judgment about credit risks and lending to the bloc on a fraction of the information and none of the collateral required from conventional borrowers. The bankers appear to be counting on Western governments to bail them out, for both political and economic reasons, when their loans go sour.

Portes concludes that the mounting bloc credit not only endangers Western banks but also tends to drive weaker satellite debtors closer to the Soviet Union. This is the very reverse of a justification often advanced for making loans to Poland, Bulgaria and others.

Portes is a Yale-and Oxford-trained economist, a former Rhodes scholar who has taught at Princeton and is now a professor at Birback College in London University.

See SOVIET Page 10

NEWS BRIEFS

Indians Seek Probe

VANCOUVER (CP) — Indians from the Good Hope Lake region near Cassiar have asked Attorney-General Garde Gardom to investigate police bigotry, biased criminal trials and abuse of the native people in their district. See story on Page 2.

Cuba Visit Okayed

WASHINGTON (WP) — The Carter administration has signalled its willingness to increase exchanges with Cuba by giving permission to a South Dakota basketball team to visit the country. See story on Page 11.

2 Paid Off

The government has given two commissioners of the Workers' Compensation Board who were fired last month, cash payments in lieu of notice.

Terrence Robert Watt receives $6,072 and George Kowbel gets $12,144, according to an order-in-council revealed Friday.

AIB Pays Well

OTTAWA (CP) — About one permanent employee in four at the Anti-Inflation Board is paid more than $25,000 a year — $481 a week — figures tabled in the Commons on Friday reveal.

5 Die in Plane

PRINCE GEORGE (CP) — Five persons died Friday when a twin-engine Piper Aztec crashed on the ice of Tezzeron Lake in central British Columbia. There were no survivors on the plane, believed owned by an area logging company, and names were not released.

Gunman Escapes

NEW WESTMINSTER (CP) — A gunman escaped with an undetermined amount of money Friday after holding a bank manager, Don Reed, hostage. Police said the gunman told pursuing officers to back off, then released Reed unharmed and escaped.

Pay Cut Jibe Angers MLAs

Canadian Press

The reputation of the Legislature is deteriorating and the public is losing confidence in its members, Premier Bennett warned Friday.

"This house has not shown itself to the people of B.C. to be a very worthy place in the last few years," Bennett told the Legislature.

His comments drew angry responses from opposition members who labelled the statements as "totalitarian, crazy, threatening, scandalous and autocratic."

Bennett made the remarks during debate on his ministerial estimates after Liberal leader Gordon Gibson suggested that all-party legislative committees are being under-utilized.

Gibson said MLAs in B.C. are paid to work full-time and the public has a right to get the maximum amount of work from them.

The Liberal leader listed a number of ministries and said committees should be established to attack various problems in government and make recommendations to the Legislature.

Alex Macdonald (NDP—Vancouver East) agreed with Gibson's suggestions saying government backbenchers and opposition members could be more involved in formulating policies.

"There's a vast reservoir of talent, hard to recognize sometimes, sitting in this legislature," Macdonald said.

Bennett calmly replied that public faith in MLAs is diminishing to the point where the public doesn't want many MLAs involved in government policy decisions.

If MLAs believe they're not working hard enough, he said, the alternative to Gibson's suggestions would be to simply cut their salaries.

Maybe they're being overpaid, the premier said, and it would be in the best interests of the taxpayers to pay MLAs half as much.

Total annual amount for an MLA now is $24,000. Bennett has often said that MLAs needn't be full-time representatives of their constituents.

Outside the Legislature Bennett said he wasn't castigating members of the Legislature but merely warning them that British Columbians expect their money's worth out of their lawmakers.

The premier refused to specifically name any MLA but said he's received letters from many people in B.C. complaining of the performance of certain MLAs.

Asked if he was questioning the competence of his own backbenchers, Bennett replied he was issuing a plea to all members to try to improve the reputation of the Legislature.

Asked how seriously the

See PAY Page 8

PREVUE PUZZLE

Readers who are competing for the $500 prize in the Payoff Puzzle which appeared in the Prevue section Friday should note they need to write the answer to "10 ACROSS" on the outside of their entry to qualify. There was an error in typesetting and this was not clear.

Indonesian Crude Eyed For Kitimat: Gillespie

By FRANK RUTTER
Times Washington Bureau

WASHINGTON — Canada is considering replacing its dwindling Western oil supplies with imports from Indonesia, landed in British Columbia.

At the same time, Canada would help out the United States by allowing tankers from Alaska to unload at Kitimat, so the Alaskan oil could be moved by pipeline to the U.S. Midwest.

These options were discussed here Friday by Energy Minister Alastair Gillespie with Vice-President Walter Mondale and James Schlesinger, President Carter's choice to head a new U.S. energy department.

The Kitimat project came quickly and easily to the lips of Schlesinger and Gillespie at a joint press conference.

Both saw advantages to Canada, even though the project would take about two and a half years to complete.

Both also noted that there were alternatives and that nothing had yet been approved by either government. Schlesinger said the Kitimat project would be reviewed by the U.S. this spring. An application for the port and a pipeline to Edmonton has been filed with the national energy board of Canada and Gillespie said the regulatory process would take about a year. Construction would take another year and a half.

It was Gillespie who mentioned Indonesia as a new source of oil for Canada. At present, Canada imports oil from Venezuela and the Middle East to the east coast only. A west coast port would widen Canada's future energy options, Gillespie said.

"It would be an opportunity for Canada to import foreign crude oil from another point," he said. "For example Indonesia."

Another reason the Kitimat project is being considered is the possibility that it might offer a safer route for tankers from Alaska than the one currently scheduled to take the bulk of the traffic when the Alyeska oil pipeline is operational late this year. This route would run through the narrow Strait of Juan de Fuca and Puget Sound between B.C. and Washington state to a refinery at Cherry Point, Wash., in Georgia Strait south of Vancouver.

"We're not at all sure that heavy tanker traffic would be more desirable through Puget Sound than tanker traffic through Kitimat," Gillespie said.

"I don't have a view of that," he added when pressed. "Fortunately my constituency isn't in either place."

Gillespie is member of Parliament for a Toronto constituency, Etobicoke.

The Kitimat project, costing about $350 million, would also have economic benefits, though not very big ones, to Canada, Gillespie added.

Schlesinger added that there were other advantages, one of which was that it would keep Canadian pipelines in business as domestic oil production declines.

MONDAY'S A KILLER IN NEW YORK CITY

NEW YORK (UPI) — It's harder to live through a Monday in New York City than any other day, a report by the city health department shows.

The department Friday released the results of a study which showed in 1976 an average of 215.9 persons died on Monday, the highest of any day.

The lowest number of deaths last year occurred on Sunday, when 207.6 persons died on the average.

In fact, Monday has had the highest average death rate, and Sunday the lowest over the past dozen years, authorities said. But they offered no explanation for the phenomenon.

The 1976 statistics stacked up like this:

Monday, 215.9; Wednesday, 214.2; Tuesday, 213.9; Friday, 212.8; Saturday, 209.5; Thursday, 208.3; Sunday, 207.6.

Five Bishops Forced Out Of Uganda

NAIROBI (TNS) — Five Anglican bishops and an assistant bishop — more than one-third of the church hierarchy — have fled or been forced to quit Uganda during the current purge and slaying of Christians, church sources said today.

Bishop Brian Herd, the last white Anglican bishop in Uganda, arrived in London today after being expelled.

Bishop Herd, who had spent 16 years in Uganda as a missionary, said the expulsion was so sudden that his wife had to stay behind to pack.

"It's a great shock to me," said the 45-year-old cleric, who arrived at Stansted Airport carrying only his attache case. "There are a great number of people who love us in Uganda and who we love, and it's extremely difficult to leave them like this without saying goodbye."

The bishop of Karamoja, 200 miles northeast of Kampala, was placed on a London-bound Uganda Airlines flight by police Friday. A Ugandan official gave no specific reason for the ouster but said it followed "complaints from a congregation."

At Least 1,000 Dead in Major Quake

BUCHAREST (AP) — A major earthquake in southeastern Europe late Friday devastated parts of the Romanian capital and caused deaths and damage south into neighboring Bulgaria.

The Romanian government had not released any casualty figures, but a spokesman for the Yugoslav embassy said today at least 1,000 were believed dead in Bucharest.

Many residents, he said, had moved into the countryside and into parks for fear of new tremors.

An early official report from Bulgaria said at least 20 were dead there, 167 injured and 60 buildings destroyed by the quake, described as one of the strongest ever recorded in Europe.

Bucharest was apparently the most severely hit major city. Buildings were flattened, streets buckled and thousands driven from their homes.

Bucharest radio said emergency hospitals had been set up at two stadiums.

President Nicolae Ceausescu rushed home after cancelling a meeting with King Juan Carlos of Spain and immediately began inspecting damage.

Ambulances were rushed to Ploesti, 35 miles north of Bucharest, which the Yugoslav news agency Tanjug said was heavily damaged. Red Cross officials reported damage to the towns of Alexandria and Iasi and several villages.

The spokesman for the Yugoslav embassy, reached by telephone from Belgrade, said about 20 high buildings in Bucharest had fallen.

In Ottawa, an external affairs department spokesman said the Canadian Embassy staff in Bucharest is reported safe. But damage to staff quarters had forced the 11 staff members and their families to move into the home of Ambassador Jean Thibeault, the spokesman said.

The spokesman said that so far there has been no request from the Romanian government for Canadian aid. Any Canadian aid likely would be channeled through the International Red Crosss, if a request was made, he added.

The Romanian news agency Agerpress said "intensive actions have been taken to rescue the people under ruins" of buildings that collapsed during the quake.

The industrial town of Ploesti, where Romania's main oil refineries are located, and reported to be hit worse than the capital, has a population of 165,000.

Indians Ask A-G to Probe Bias

VANCOUVER (CP) — Representatives of Indians in the small northern British Columbia community of Good Hope Lake want Attorney-General Garde Gardom to investigate allegations of police bigotry, biased criminal trials and abuse of the native people there.

Bill Wilson, president of United Native Nations, representing native people in B.C., said at a news conference here Friday that Indians and whites in Good Hope Lake are involved in racial, political and economic dispute.

"Most communities display only two or three of the common injustices to the native people," he said. "But the Good Hope Lake region displays all of them.

"Bigoted RCMP officers, abuse of the criminal justice system, incompetent human resources workers, department of Indian affairs ignorance, fish and game branch abuses, squalor, discrimination, unemployment and general abuse of Indian people are all disgustingly displayed."

The United Native Nations, which says it has a memberhip of 20,000, asks that Gardom "make a full investigation of the RCMP detachment in the Cassiar region in co-operation with the Indians of that region."

Cassiar is about 20 miles west of Good Hope Lake.

A second demand is for an investigation into the criminal justice system as it involves Indians in the area.

The UNN also wants a recent assault case retried.

Wilson said a Jan. 19 assault trial held at Cassiar, in which a white Good Hope Lake resident was charged with assaulting an Indian, was a whitewash largely because of mishandled evidence by the Prosecutor.

The white man was given a conditional discharge.

Corporal Bob Fitzsimmons, the officer in charge of the two-man RCMP detachment at Cassiar, denied the existence of bigotry and bias and said he was hurt by the charges.

"I feel personally that I'm on just as good terms with the native people as with the whites at Good Hope Lake," he said Friday.

"I've attempted to see that the native people are treated just as fairly, or given even more careful attention, than the non-Indians . . .

"There no question that 90 per cent of the immediate problems of the native people are based on alcohol. But there are no jobs for them, their housing; is very bad and there's a clear split in the community between the UNN and the white community association."

The UNN also asks that Human Resources Minister Bill Vander Zalm go to Good Hope Lake to view "the situation his employees have allowed to continue."

THE OUTCASTS by Ben Wicks

Ottawa Casts Doubts On Damming McGregor

OTTAWA (CP) — Fisheries Minister Romeo LeBlanc said Friday the federal government is "very much opposed" to proposed diversion of the McGregor River in British Columbia if it would endanger fisheries in the region.

Answering a Commons question by Stuart Leggatt (NDP—New Westminster), LeBlanc said water experts in his department view the proposal as at least a partial answer to flooding problems.

But he added:

"I have serious misgivings . . . about the damage which could be done to the fishery by lowering the water flow, and also by the potential introduction of non-Fraser system biological species, which could also have a detrimental effect.

"Obviously, unless those objections can be overcome we are very much opposed."

LeBlanc and B.C. Environment Minister Jim Neilsen jointly released a report later by their water-control officials favoring diversion of the river into Williston Lake as a flood-control measure for the Fraser system.

But the federal minister stressed Friday that this dealt only with flooding not fisheries.

Leggatt cited figures from opponents of the B.C. Hydro project indicating an annual loss of as much as $4,300,000 because of fish kill caused by a diversion.

Leggatt referred to a secret study he said was conducted by the federal environment department in 1974 to assess potential damage of a diversion.

YUKON WASTING AWAY?

Where has all the Yukon gone?

Victoria computer scientist Dr. Jim Lee says he's discovered that the Yukon is 21,000 square miles smaller than its official 207,000 square miles.

Dr. Lee said the federal energy, mines and resources department has checked his finding — discovered while he was designing a computer system — and say he's right.

He said no one apparently questioned the size of the Yukon over the years despite the fact border changes were made.

"I guess someone forgot to change some lines," he said.

O.C. SOCCER SCORES

LONDON (CP) — Results of soccer games played in Britain Friday:

Premier Division
Aberdeen 2 Celtic 0
Ayr 1 Hibernian 2
Hearts 1 Dundee U 1
Motherwell 0 Rangers 2
Partick 3 Kilmarnock 1

Division I
Airdrieonians 3 Raith 3
Arbroath 2 St. Johnstone 1
Dumbarton 2 Queen of S 0
Dundee 3 Montrose 2
Fife 1 Falkirk 0
Morton 1 Hamilton 1
St. Mirren 3 Clydebank 1

Division II
Brechin 0 E. Stirling 1
Dunfermline 0 Clyde 0
Forfar 1 Alloa 2
Meadowbank 0 Albion 0
Queen's Pk 1 Cowdenbeath 0
Stirling 0 Berwick 0
Stranraer 4 Stenhousemuir 0

ENGLISH LEAGUE
Division IV
Colchester 1, Bournemouth 0
Newport 3, Southport 1
Stockport 2, Huddersfield 3

LONDON (CP) — Results of soccer games played in Britain today:

ENGLISH LEAGUE
Division I
Arsenal 1 Ipswich 4
Birmingham 3 Coventry 1
Bristol 1 Everton 2
Leeds 2 Middlesbrough 1
Leicester 1 Aston Villa 1
Liverpool 1 Newcastle 0
Man U 3 Man City 1
Norwich 1 Tottenham 3
Stoke 1 Queen's PR 0
Sunderland 6 West Ham 0
West Brom 1 Albion 0

Division II
Blackburn 1 Sheffield 0
Bolton 3 Plymouth 0
Carlisle 1 Notts F 1
Chelsea 2 Blackpool 2
Hereford 1 Fulham 0
Hull 4 Burnley 1
Luton 2 Wolverhampton 0
Millwall 0 Cardiff 2
Notts C 2 Bristol R 1
Orient 0 Oldham 2
Southampton 2 Charlton 1

Division III
Brighton 1 Tranmere 1
Chester 1 Rotherham 3
Gillingham 2 Swindon 2
Lincoln 3 Chesterfield 2
Mansfield 1 Crystal P 0
Oxford 0 York 2
Peterborough 0 Bury 1
Preston 2 Grimsby 1
Reading 2 Portsmouth 0
Sheffield W 3 Wrexham 1
Shrewsbury 1 Port Vale 1
Walsall 0 Northampton 3

Division IV
Bradford O Barnsley 0
Brentford 3 Torquay 2
Cambridge 4 Workington 1
Darlington 1 Doncaster 3
Exeter 2 Watford 2
Hartlepools 1 Halifax 0
Rochdale 0 Crewe 1
Scunthorpe 1 Southend 0

Northern Ireland
Ards 2 Cliftonville 1
Coleraine 0 Distillery 0
Crusaders 4 Ballmena 1
Glenavon 2 Linfield 1
Glentoran 3 Portadown 1
Larne 3 Bangor 0

HANDICAPPED AID 'A CRUEL JOKE'

NDP human resources critic Rosemary Brown said Friday the increased rates for handicapped assistance allowance were a "cruel joke" to the handicapped.

She said that Thursday Human Resources Minister Bill Vander Zalm said he would make an announcement Friday that would make the handicapped in B.C. the best off in the country.

"That is just a cruel joke," she said of Vander Zalm's statements Friday.

Vander Zalm announced about a $30 a month raise for handicapped people in the province.

Single handicapped allowance recipients will have a new shelter allowance, up to a maximum of $57 per month, but the basic rate of $265 a month does not change.

Families on the handicapped allowance get a straight $50 a month increase.

Brown said the special housing allowance for single recipients is going to ensure that rents in rooming houses and hotels are going to jump the same amount as the increase.

She said many handicapped people on the assistance program live in downtown residential hotels not controlled by rent controls. What will happen, she said, is simply that landlords will raise the rents on the rooms a corresponding amount.

"People are still going to be in a position where they don't have enough money to eat," she said.

In Vancouver, United Church Minister Art Griffin called the allowance increase "a backroom deal with landlords" and said it is unfortunate because the cash is not going directly to the recipient but to the landlord.

A Downtown Eastside Residents Association spokesman said the increase will apply to only about half of the province's handicapped or about 5,000 of the 109,000 collecting welfare.

Dera also predicted that landlords will raise rents.

the weather

The inner south coast regions can look forward to some gardening type weather on Sunday, but pruners and planters are advised to work vigorously or dress with the season in mind. Even though the climatological records of many Interior cities would not verify it, and even though most south coast skies would dispute it, the fact remains that it is still officially winter. The reformation of a southwesterly flow by Monday promises a return to moist unsettled conditions similar to the previous week.

ENVIRONMENT CANADA WEATHER OFFICE
10 A.M. FORECASTS
Valid Until Midnight Sunday

Greater Victoria: Sunday, cloudy with sunny periods. Highs near 9. Low tonight near 1.

Lower Mainland, East Vancouver Island: Highs Sunday 8 to 10. Lows tonight near 2. Sunday, cloudy with sunny periods.

North and West Vancouver Island: Sunday, cloudy with periods of rain or drizzle. Highs 6 to 9. Lows tonight 0 to 3.

TEMPERATURES

	Max.	Min.	Prcp.
Yesterday			
Victoria	7	6	trace
Normal	8	3	—
One Year Ago			
Victoria	4	—3	—
Across Canada			
Prince Rupert	7	2	14.6
Prince George	7	4	—
Terrace	4	0	15.2
Port Hardy	7	2	26.2
Tofino	9	7	65.4
Comox	8	7	0.6
Vancouver	7	5	3.5
Kamloops	10	3	—
Cranbrook	7	—5	—
Williams Lake	8	1	—
Fort Nelson	4	—5	—
Peace River	4	—3	—
Edmonton	3	—4	—
Jasper	7	0	—
Banff	5	—4	—
Calgary	5	—8	—
Lethbridge	7	—5	—
Medicine Hat	6	—9	—
N. Battleford	2	—11	—
Saskatoon	2	—11	—
Swift Current	4	—10	—
Prince Albert	2	—16	—
Moose Jaw	6	—8	—
Regina	4	—11	—
Yorkton	—3	—15	—
Thompson	3	—20	—
Brandon	2	—17	—
Winnipeg	—4	—17	—
The Pas	3	—16	—
Kenora	—1	—7	—
Thunder Bay	—2	—5	4.9
Toronto	5	2	14.9
Ottawa	4	—2	9.9
Montreal	2	1	23.4
Quebec	—2	—3	25.0
Halifax	5	—3	—
Charlot'town	—3	—7	—
Fredricton	3	—3	14.5
St. John's	—7	—9	0.4
Whitehorse	2	—5	0.2
St. John's	—7	—9	0.4
Yellowknife	—3	—10	1.3
Inuvik	—25	—35	—
United States			
Seattle	10	4	—
Spokane	8	—1	—
Portland	11	—1	—
San Francisco	18	6	—
Los Angeles	23	8	—
Honolulu	29	23	—
Las Vegas	14	4	—
Phoenix	20	12	—
Chicago	7	1	8.6
New York	11	6	36.3
Miami	28	23	—

World Temperatures: Amsterdam 7, 2; Athens 16, 10; Bangkok 28, 19; Beirut 14, 8; Berlin 8, 3; Brussels 10, 4; Buenos Aires 25, 14; Copenhagen 6, 2; Frankfurt 13, 4; Geneva 14, 5; Helsinki —3, —8; Hong Kong 18, 12; Johannesburg 22, 14; Kiev 3, 10; Lisbon 24, 15; London 14, 7; Madrid 24, 4; Mexico City 29, 9; Moscow —7, —10; Oslo 2, —3; Paris 15, 5; Rome 16, 4; Seoul —4, —11; Singapore 30, 23; Stockholm 2, —2; Taipei 21, 8; Tehran 14, 5; Tel Aviv 18, 11; Tokyo 5, —1.

CITY SWEATHER RECORD

Sunshine, March	12.7 hrs.
Last March	36.3 hrs.
Normal (30 Years)	18.4 hrs.
Sunshine, 1977	208.6 hrs.
Last Year	194.0 hrs.
Normal (30 Years)	189.9 hrs.
Precipitation, March	17.0 mm
Last March	mm
Normal (30 Years)	8.5 mm
Precipitation, 1977	90.2 mm
Last Year	268.4 mm
Normal (30 Years)	192.2 mm

Sunrise, Sunset Sunday
(Pacific Standard Time)
Sunrise. 6:45 Sunset. 18:05

TIDES AT VICTORIA
(Tides listed are Pacific Standard Time)

	Time	Ht.	Time	Ht.	Time	Ht.	Time	Ht.
	H.M.	Ft.	H.M.	Ft.	H.M.	Ft.	H.M.	Ft.
5	03.25	8.0	08.35	5.9	14.05	8.2	20.50	3.4
6	03.30	8.2	09.20	5.1	15.00	8.0	21.20	3.9
7	03.55	8.5	10.15	4.4	15.55	7.6	22.05	4.5

TIDES AT SOOKE

	Time	Ht.	Time	Ht.	Time	Ht.	Time	Ht.
	H.M.	Ft.	H.M.	Ft.	H.M.	Ft.	H.M.	Ft.
5	02.00	8.1	07.35	5.5	13.10	9.2	20.15	3.5
6	02.25	8.4	08.25	4.9	14.10	8.9	20.55	3.8
7	02.45	8.6	09.25	4.3	15.00	8.4	21.20	4.2

TIDES AT FULFORD HARBOUR

	Time	Ht.	Time	Ht.	Time	Ht.	Time	Ht.
	H.M.	Ft.	H.M.	Ft.	H.M.	Ft.	H.M.	Ft.
5	05.10	10.6	10.55	6.4	16.20	9.7	22.45	3.7
6	05.40	10.8	11.25	5.6	17.25	9.7	23.25	4.3
7	05.55	10.9	12.00	4.6	18.15	9.5		

capital scene

Metropolitan United Church Women monthly meeting Monday, March 7, 1:30 p.m., in the ladies' parlour, 1411 Quadra St.

Technocracy Inc., monthly membership meeting Monday, March 7, 7:30 p.m., 1002 Tillicum Rd.

Women Aglow evening chapter coffee and dessert hour Monday, March 7, 7:30 p.m., 2121 Cedar Hill X Rd.

Gordon Head Garden Club Monday, March 7, 8 p.m., 1806 San Juan Ave.

Dave Barrett will be guest speaker at the Lower Island Committee of the New Democratic Party annual MLAs' dinner and dance Monday, March 7, at the Esquimalt Legion Hall. Phone 388-5016 for further information.

Dr. John Hayward, biology dept., UVic, will speak about cold water safety to the University Extension Association Monday, March 7, 8:15 p.m., Elliott 168 Bldg., UVic.

Victoria Electric Club Tuesday, March 8, 12:05 p.m., 455 Belleville St.

Victoria Parliamentary Cal Society study and discussion Tuesday, March 8, 8 p.m., Windsor Park Pavilion.

Victoria Parliamentarp Study Group Tuesday, March 8, 8 p.m., Carnarvon Park Pavilion.

DASH-7

TORONTO (CP) — De Havilland Aircraft of Canada Ltd., Toronto, says it will produce its first Dash-7 aircraft, a 50-seat civil airliner, on schedule April 2. The aircraft is the government-owned company's first new design since the introduction of its 20-seat Twin Otter in 1965.

FREE FILL
Hauling Charges Only
O.K. TRUCKING CO. LTD.
382-6136

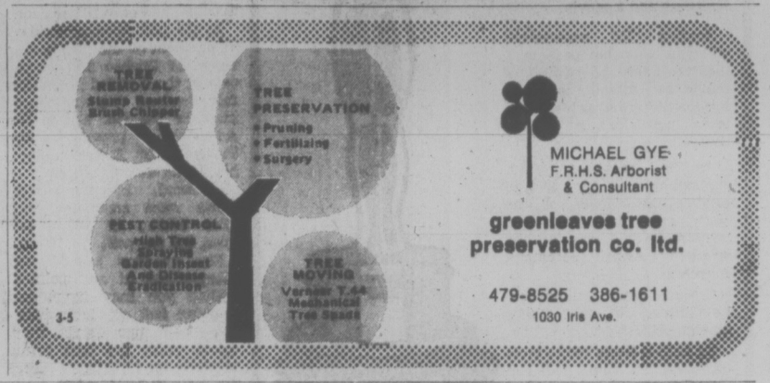

MICHAEL GYE
F.R.H.S. Arborist
& Consultant
greenleaves tree preservation co. ltd.
479-8525 386-1611
1030 Iris Ave.

HURRY! $1.99 Specials end Wednesday, March 23rd.

$1.99 goes a long way these days

They're back! Bigger and better than ever before.
White Spot Inflation Fighter Specials. Now, only $1.99.
Give your family and budget a special treat.

Available from 4:30 p.m. till closing
Monday, Tuesday, Wednesday—at all coffee shops and drive-ins.

MONDAY
Hearty Clam Chowder
or
Garden Fresh Tossed Salad
Old Fashioned rich and robust
Chicken Pot Pie
Golden French Fries
Only $1.99

TUESDAY
Hearty Clam Chowder
or
Garden Fresh Tossed Salad
White Spot's famous Golden Fish
and Chips
Only $1.99

WEDNESDAY
Hearty Clam Chowder
or
Garden Fresh Tossed Salad
Home-style Minced Steak Pie
with Mushroom Sauce
Golden French Fries
Only $1.99

And don't forget our everyday specially-priced Pirate Pack for the kids.
A complete meal for 99¢

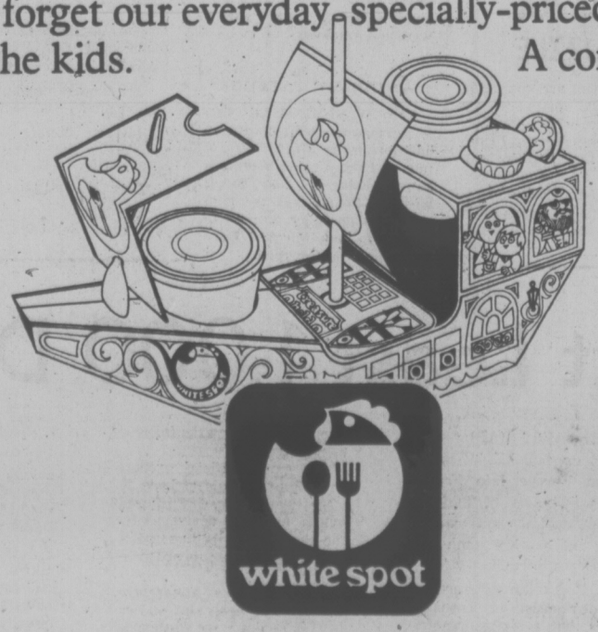

Serving great family food since 1928.

Equipment Snagged Hair, Torn-Off Scalp Sewn On

SAN FRANCISCO (UPI) — The Ralph K. Davies Medical Centre reports the successful re-attachment of a man's scalp, ripped off when his long hair was sucked into a truck's U-joint.

Hospital officials said Thursday it was the first time such an operation was completed in the United States.

The scalp of James Homer, 26, of Santa Cruz, was replaced in a 17-hour operation by a team of surgeons using microsurgical techniques.

Homer told doctors he normally tied his long hair back, tucked out of the way. But he failed to take the precaution last Thursday when the accident occurred in Santa Cruz as he working on a four-wheel drive truck.

Craig Garrett, a friend who witnessed the accident, said the wind sucked Homer's hair up and into the U-joint of the drive line. Garrett shut off the motor, pulled Homer out, wrapped his head to prevent blood loss and called an ambulance.

Homer was taken to Santa Cruz Dominican Hospital where doctors packed the scalp in ice and transferred him here.

Dr. Isabelle Richmond, a neurosurgical resident from the University of California Medical Centre and a member of the team that worked on Homer, said "you could see the skull" when he was admitted.

The first phase of surgery involved four hours of debriding the edges of the injury on the head and identifying and tagging all arteries and veins — all magnified 16 to 25 times under a surgical microscope.

The second phase joined the ends of tiny arteries and veins using sutures under microscopic magnification. This took 13 hours. Teams of two surgeons each worked four-hour shifts.

Dr. Richmond said the re-attachment was successful and the patient is receiving antibiotics to fight potential infection.

"Long hair can really be a hazard," Homer said in a statement released by the centre. "I hope what happened to me is a lesson to everyone."

James Homer, with surgeon Isabelle Richmond

Brazil Coffee Declines

RIO DE JANEIRO (AP) — Brazil's 1976-77 coffee harvest will be as small as the frost-shrunken harvest of the year before which sent world coffee prices soaring to record highs, coffee and experts said Friday.

The Brazilian Coffee Institute (IBC) said the last of its quarterly surveys to determine production showed this year's harvest would total only six million bags, down 400,000 bags from its previous estimates.

IBC experts also challenged U.S., agriculture department estimates that the crop would be more than nine million bags. A bag contains 132 pounds of coffee. The coffee harvest reporting period ends in July.

Frosts destroyed about 70 per cent of Brazil's coffee trees in 1975, drastically reducing the crop in Brazil, the world's largest coffee producer. Before the frosts, Brazil averaged about 21 million bags a year.

Le Menu Gastronomique
15.95 PER PERSON (MIN. TWO) FRIDAY and SATURDAY

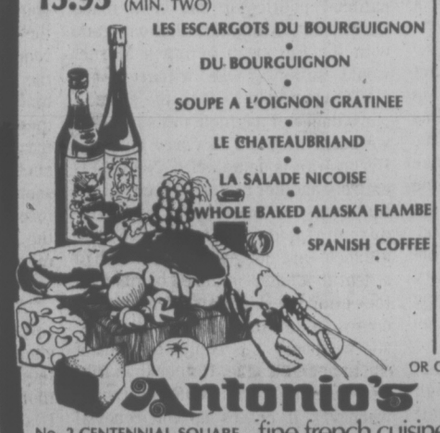

LES ESCARGOTS DU BOURGUIGNON
•
DU BOURGUIGNON
•
SOUPE A L'OIGNON GRATINEE
•
LE CHATEAUBRIAND
•
LA SALADE NICOISE
•
WHOLE BAKED ALASKA FLAMBE
•
SPANISH COFFEE

Our unforgettable 5-course dinner
10.95 PER PERSON

MARCH 7th TO 10th
LES HUITRES ROCKEFELLER
sauteed Sooke oysters with fresh spinach, shallots, pernod and glazed, served on a shell

SOUPE DU JOUR
daily favorite soup

LA SALADE VERTE DU CHEF
the chef's green salad

NOISETTES DE BOEUF MANIERE DU CHEF
prime cuts of beef tenderloin served on croutons accompanied by a rich house sauce

CROUQUEMBOUCHE DULCINEA
fine French pastry stuffed with ice cream, steeped in syrup with liqueur flavor

CAFE

OR CHOOSE FROM OUR A LA CARTE MENU

Antonio's fine french cuisine
No. 2 CENTENNIAL SQUARE Reservations 384-7014

Dissidents, CIA Linked

MOSCOW (AP) — The Soviet newspaper Izvestia said Friday that Soviet dissidents worked with a major U.S. Central Intelligence Agency spy ring in Moscow to collect military and scientific secrets.

Izvestia, in an article almost two pages long, printed photographs of alleged secret CIA messages and a drawing showing how a secret package was to be delivered to American agents.

The article also charged Western reporters had collaborated with dissidents to distort events in Moscow. It named reporters for The Associated Press and Newsweek magazine, neither of whom now work in the Soviet Union.

The article attempted to prove leading critics are in the pay of Western intelligence agencies and are dedicated to destroying the Soviet state.

Most of the newspaper's attack was directed at Melvyn Levitsky, a first secretary in the U.S. embassy who has since been transferred back to Washington, and Joseph Presel, now a member of the embassy's political section. Also named was Alynn Nathanson, who resigned from the embassy last year.

Associated Press correspondent George Krimsky, who was expelled from the Soviet Union last month, and Alfred Friendly, a former correspondent here for Newsweek magazine, were referred to in general terms as having supported dissidents and possibly being linked with U.S. intelligence. Both have denied the previously published charges, as have The Associated Press and Newsweek.

Izvestia printed a diagram purporting to show where dissidents left secret messages for the CIA on the outskirts of Moscow, a photograph showing how CIA money and instructions for dissidents were concealed in a bag and a photocopy of alleged CIA instructions.

In Washington, the spokesman for the state department, Frederick Brown, declined to comment on the substance of the article. "It is our standing policy not to comment on allegations of CIA membership or activities," he said.

The U.S. embassy said it is studying the report.

Much of the Izvestia article relied on a long "open letter" from S. L. Lipavsky, a former Moscow surgeon who until last month was active in the dissident movement.

Lipavsky said he became involved in the CIA operation after meeting several Soviet citizens who were already in the employ of the CIA. He said he had been interested in helping bring pressure on the Soviet Union to let more citizens emigrate, but soon became a pawn in an operation designed to collect military intelligence.

SUBARU
IS COMING

Cape Scott Park Area Extended

The provincial government announced Friday the purchase for $86,500 of 118 acres (47.7 hectares) as an addition to Cape Scott provincial park.

Recreation and Conservation Minister Sam Bawlf said the addition would provide a site for the development of park headquarters plus a campground and day-use area.

Cape Scott park at the northern tip of Vancouver Island will become readily accessible when the North Island Highway is completed next year.

Bawlf said his department was already gearing for the expected influx of visitors when the road goes through.

The property at San Josef Bay on the north side of the San Josef River was owned by Kay Eccardt Winther. "Her public spiritedness in making the property available at this price will be appreciated by everyone visiting this wildly beautiful area," Bawlf said.

A second park purchase on Vancouver Island was 47.7-hectare block of Nootka Island off the west coast. Purchase price was $110,000.

The land is located on Santa Gertrudis Cove immediately adjacent to Friendly Cove at the southeast tip of Nootka Island.

Bawlf said the cove is one of the few safe anchorages on the rugged coast and is considered an ideal stopping place for recreational boaters.

Santa Gertrudis Cove is linked with earliest exploration of the Pacific Northwest by Spanish and British Mariners. It is believed that the area has been inhabited for the last 4,000 years and the cove itself is the site of several archeological finds.

BROADBENT TO VIEW B.C. UNEMPLOYMENT

OTTAWA (CP) — New Democratic Party Leader Ed Broadbent and three MPs will visit British Columbia communities March 12 to 14 for a first-hand look at unemployment on the coast, the party announced Friday.

Broadbent said in a statement he plans to hear briefs from various groups in Nanaimo, Powell River and Vancouver.

MPs scheduled to join him at various points during the trip are T. C. Douglas (Nanaimo-Cowichan-The Islands), Stuart Leggatt (New Westminster) and Les Benjamin (Regina-Lake Centre).

the movies at the TOWNE
882-5922 DOUGLAS AT HUMBOLDT
IN NOOTKA COURT

NOW!
NIGHTLY AT 8:00 P.M.
SUNDAY AT 2:00, 5:00 & 8:00 P.M.
Fellini's Casanova
HIS FIRST ENGLISH LANGUAGE FILM
a classical sex story
(B.C. Director)
RESTRICTED

LATE SHOW
TONITE AT 11:30 P.M.
beyond the age of innocence...
into the age of awareness
medium cool
RESTRICTED
parts of the dialogue could offend you
(B.C. Director)

20% off
DURING SMALL AND BOYES
CUSTOM UPHOLSTERED FURNITURE EVENT!

Again, Canada's top quality manufacturer offers you a chance to save. Choose from selected sofas, sectionals, love seats, sofa-beds and chairs . . . choose also from a near limitless array of fabrics in plains and patterns. For advice on design, furnishing your home, or apartment, please visit our Interior Design Studio.

Sale effective March 7th through March 21st inclusive.

STANDARD FURNITURE
737 Yates St.
382-5111

Victoria Times

SATURDAY, MARCH 5, 1977

GORDON BELL
Managing Editor

STUART UNDERHILL
Publisher

GEORGE OAKE
Editor

No Military Rationale

Canada's armed forces have become so ancillary to national political and economic concerns of the Trudeau administration they are a mere shadow of their former selves. It is not so much a lack of funds—although that too has been important in recent years—as indifference in defining military roles and providing tools to carry out assigned tasks. Too often criticism of small defence budgets comes from the very same commentators who scream about government spending being out of control. Apparently there is no inconsistency in calling for larger military budgets and at the same time urging the government to cut down on welfare spending.

What these critics fail to see is that inflation has rendered Canada a small military power. A fighter aircraft which cost $750,000 in the 1950s now sells for $6 million. Admittedly, weaponry has become much more sophisticated, but Canada can no longer keep up with the Jones' of the military world unless we want a wartime economy. The only way this country could afford to buy $190 million worth of German Leopard tanks was by insisting that West Germany spend $70 million here in Canada.

Now we are being forced into seeking a replacement for the obsolescent Voodoo fighter aircraft. The best candidate for our needs appears to be the U.S. F-15 which costs $6 to $7 million apiece. It is interesting to note that both these huge capital expenditures are predicated on Canada's North Atlantic Treaty obligations and the North American Air Defence Command.

In the pragmatic world of international politics it has been made very clear to Canadians that our trade with the European Common Market would suffer if we withdrew our NATO contingent. Given the state of our balance of payments this is a load we seem destined to carry until the Berlin Wall is demolished. NORAD is entirely another matter. Three or four squadrons of interceptor aircraft—our main commitment to the alliance—are not going to put much of a dent in a Soviet manned bomber attack aimed at North America. When it comes to anti-missiles or other missile weaponry it is completely out of our financial league. Rather than rubber stamping the NORAD treaty whenever it comes up for renewal Canada should try and renegotiate a less expensive role within the treaty, or scrap it altogether in favor of a declaration of co-operation with the U.S. in time of emergency.

In addition to these onerous tasks, Canada has apparently accepted a permanent UN peacekeeping role. At home the armed forces are supposed to police national sovereignty, clean up oil spills, protect the Olympics and guard the new 200 mile fishing limit. Clearly, government planners and politicians have spread the armed forces too thinly across this vast land. For example, national sovereignty is supposed to be the armed forces primary task, yet only about 500 military personnel are stationed in the entire north. Chief of Staff Jacques A. Dextraze has asked for another 5,000 men at an annual cost of $60 to $70 million. Unless Ottawa is going to reduce the number of roles the armed forces must carry out the request seems reasonable enough. If the government won't provide the tools, at least it should provide the men and women. Yet even if Dextraze's request is granted it will be another exercise in ad hocery. There seems to be no rationale on how the forces should spend $3.795 billion in the current fiscal year. The government justs adds more tasks and keeps smiling.

After all the white papers and rethinking Canada's armed forces are chained to obsolescent equipment and too much work. It is not a matter of more study and more commissions. It's a matter of some tough decisions to reduce the roles of the armed forces. With 85 oil companies operating in the Arctic and an inevitable pipeline on the horizon, it is only logical to concentrate our forces and specialized military tools on protecting this most vulnerable flank. Like so many other aspects of the country the armed forces need definition and the best hardware to carry out these tasks.

An outdated destroyer escort can't roam Arctic waters, clean up pollution, hunt for submarines and police fishing limits. A military arm that is supposed to be all things for all situations is bound to fail. Let us spend an adequate amount of money on the military, but let us spend it well on clearly defined goals.

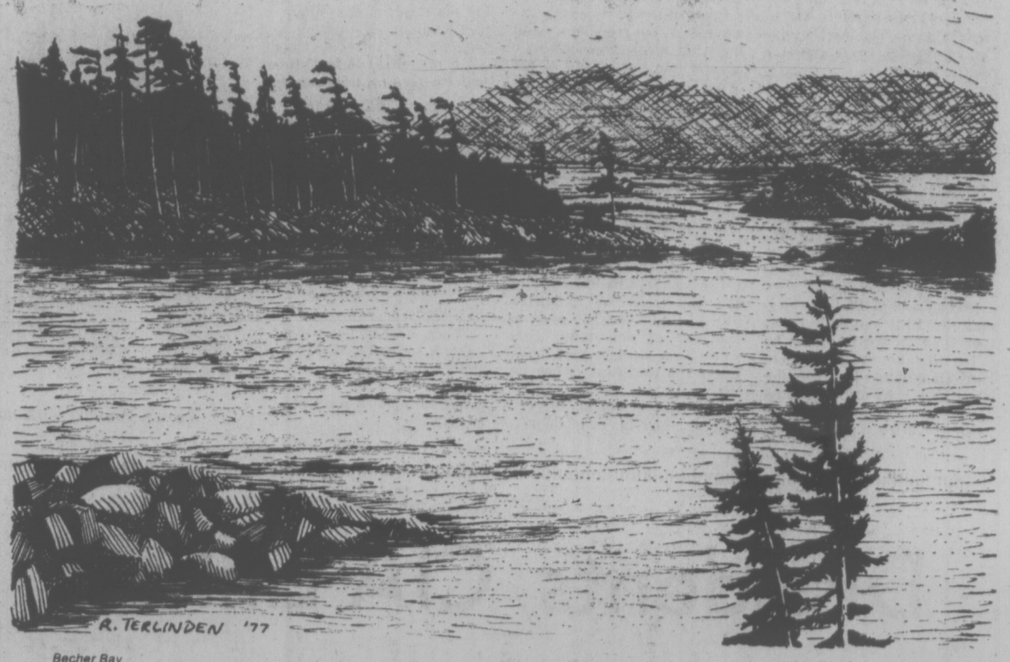

Becher Bay

A Charade

The charade which masquerades as an impartial and objective consideration of the merits and defects of B.C. Hydro's proposal to build a dam on the Columbia River a few miles upstream from Revelstoke continues into its third act, with no sign of the curtain ringing down on the pathetic little farce.

It began last year with the hearings of the comptroller of water rights, supposedly to decide whether a water licence should be issued to the crown corporation. The public was expected to politely ignore the fact that B.C. Hydro had already begun preliminary work.

Completely as expected, a water licence was issued. Hydro continued ahead with its work. Some tenders have been called already.

Now an appeal has been launched by four organizations, which will be heard by a cabinet committee chaired by Labor Minister Allan Williams. The ultimate insult in the whole sorry performance is that the proceedings will be secret, closed to the public the news media and "unorganized" groups.

It is a credit to the groups who are appealing the granting of a water licence that they continue their efforts in the face of such hostile opposition. Under chairman Robert Bonner, B.C. Hydro is a law unto itself and the cabinet has no concern for even the minimal proprieties involved. And our elected leaders wonder out loud why people are disillusioned with their government?

to the point
EDITOR'S NOTEBOOK

Taking The Measure Of Canada's Loose Ends

When I asked one of Canada's 18 metric commissioners whether he had received complaints about food processors selling smaller quantities at higher prices in the switch from quarts to litres he blinked and gazed into the depths of his federally funded scotch.

"Don't ask me," he replied, "I'm just on loan from the department of trade and commerce."

His attitude summed up the national psyche of these troubled times. Canadians are so engrossed in the detailed rituals of their private lives, they fail to see the country melting around them along with the snow.

As Peter Desbarat writes in his book on Rene Levesque the separatist Parti Quebecois is only a continuation of the trend started with the so called "Quiet Revolution" under Liberal Premier Jean Lesage in the early 1960s. In fact, many of the same actors are now on centre stage with Levesque's surprising party.

The view is echoed by historian Ramsey Cook: "The goals of the Levesque government today are not significantly different from those which the Lesage government set, though the means of achieving them have been clarified."

Clouding the issue is an increasingly restless Western Canada, chafing at constitutional restraints, and flexing growing economic muscles. Only a few months ago Alberta's Premier Lougheed and our own Premier Bennett warned of western alienation, now they emphasize a belief in the future of Canada — a measure of how seriously they view a new situation.

If we accept the thesis of singleminded Quebec and a restless west how are our national politicians dealing with emotions that ultimately might draw and quarter the country?

Prime Minister Trudeau's public utterances continually re-emphasize bilingualism and allude to making French Canadians feel at home. Such truths are self evident to the majority of fair minded people, but they are not enough to placate a nervous nation.

Conservative leader Joe Clark may have done a wonderful dusting and cleaning within his own party, but the retreads who surround him are some of the reasons this country is at its current impasse. And Clark has utterly failed to map out an alternative philosophy.

As for the New Democratic Party, it is out of the race in that it only boasts one member east of the Ontario border, and is not perceived as a national alternative by the electorate.

An even more amorphous shape waits in the shadows. John Turner gives every indication that he would like to be the prime minister of Canada someday, and there are Grits and Tories who tout him as the man of the hour.

It is fascinating that this man who presided over the worst inflation in years during his time in the finance portfolio is the darling of the corporate community which regularly screams about excess in the public sector.

But Turner must wait on Trudeau. The insidious polls, five Quebec byelections and a nation-wide Liberal meeting in April will probably decide the fate of our enigmatic prime minister.

If Trudeau successfully polishes his tarnished image Turner should forever fade into the Hawaiian grass cloth decorating so many board rooms. Although a juicy rumor is making the rounds that he might turn up as the leader of a third party flanked by Alberta's Jack Horner and Quebec's Claude Wagner — a trio of blights for Canada at this junction.

Given these unsettling choices it is Trudeau or Clark. About all that can be said about the latter is that he must find a philosophical anchor and explain his vision of a united Canada to the electorate.

Because he is the prime minister Trudeau must do more. Preservation of the country may ultimately depend on a new constitution, a far more onerous task than forging a referendum on separatism as our recent history attests.

Meanwhile, it is time for a little hard sell on Quebec. A total of $9.3 billion goes to French Canada from federal coffers. Another $6.3 billion is returned to Ottawa in the form of taxes and other programs, leaving Quebec with a $3 billion surplus on the Confederation deal. Fair enough, but Ottawa doesn't like to brandish these figures around because most of that $3 billion comes from Alberta and British Columbia, a fact that makes some westerners seethe.

And because it makes Westerners seethe the prime minister should spend more time in the disaffected West explaining his government and the need for national unity. One hundred dollar a plate dinners at the Vancouver Hotel and loveins at Lester B. Pearson College are not enough. The man in the leather coat should do some mainstreeting and talk to the people out here.

They need more than reassurance; they need a map and a program. Neither national leader appears to even possess a compass, and Levesque simply watches the clock waiting for a Liberal minority victory with little support outside Quebec or a Conservative majority with negligible support within Quebec. Either option would be a pyrrhic victory for the party and a defeat for Canada.

If the priorities are not sorted out soon, the metric commission will throw its final cocktail party only to find there is nothing left to measure—G.R.O.

HAROLD GREER

Ontario Farmland Flimflam

TORONTO — I. F. Stone, the great Washington muckraker now retired, used to say that understanding politics begins with the realization that all governments lie, constantly and habitually. Flimflammery is endemic to the trade.

Most people accept this in a general way but few accept it in its totality as a stark, operating reality. It is, after all, a monstrous proposition which invites rejection. The tendency to excuse and qualify is therefore strong — politicians do not necessarily lie, they just don't tell the whole truth; they put their best case forward, they leave the other side to their opponents, and so on.

After all, there are two sides to everything and politics is an adversary process. The public can choose and, as someone once said, you can't fool all of the people all of the time. But to fool around with the basic facts, to announce something that is knowingly untrue — governments don't do that, do they?

Well, yeah, they do. You don't have to be an I. F. Stone to realize there's a certain amount of "con" in everything governments say. The problem is to catch them at it, partly because the effort is rarely justified by the results — after all, a Watergate doesn't happen every day — and partly because governments become so good at it that it's very hard to catch them.

Saving Land

Even the best "cons", however, sometimes make little mistakes and one can suddenly see how the trick, so to speak, is done. Here, for example, is how Ontario Housing Minister John Rhodes conned a lot of people into thinking the government was saving a lot more agricultural land in the Niagara peninsula from urban development than it really was.

One should first understand that saving agricultural land in the Niagara peninsula is largely a lost cause. Niagara's fruitlands and vineyards are no longer a viable industry and probably cannot be made into one, at least not without significant tariff protection which the federal government is clearly unwilling to give.

Nevertheless, Niagara is a holy grail for the farmland savers and the Ontario government is supposed to be committed to saving good farmland from urban development. It is therefore every important politically that when the government surrenders more Niagara land to development, it should at least appear to be saving it.

This little problem came before Housing Minister Rhodes last August in the form of an amendment by the regional municipality of Niagara to its official plan. Responding to a provincial request, the municipality had managed to knock some 600 acres of prime farmland out of its growth requirements for the next 15 years, but it still wasn't enough and somehow the government had to make it look better.

After many cabinet meetings, Rhodes figured out how to do it and announced the decision Feb. 16 in a letter to chairman John Campbell of the regional municipality and at a press conference at Queen's Park, complete with press releases, maps and officials to explain.

NIAGARA
. . . area farmland threatened

The government, chairman Campbell was informed, was cutting back Niagara's urban area boundaries below the Niagara escarpment (where most of the prime land is) by some 3,000 acres, but this would still leave 4,000 acres for new urban development.

In short, a political compromise — enough land surrendered to provide for reasonable urban growth but also enough saved to blunt the criticism of the conservationists. There were, of course, skeptics but Rhodes was ready for them with a map and details to show, at least on a quick reading, that some 3,000 acres of prime farm land had indeed been removed from Niagara's official plan — 800 acres in Grimsby, 700 in Lincoln, 200 in Niagara-on-the-Lake, 350 in Pelham and 950 in St. Catharines.

But there was one little mistake. Rhodes concluded his letter to chairman Campbell by saying he was "enclosing maps showing the urban boundaries which represent the 3,000-acre cut back indicated in this letter." But the copies of the letter released to the press had only one map attached to them, not "maps."

Some curious souls checked with chairman Campbell's office about that and, lo and behold, the maps attached to his original not only did not contain the map attached to the press copies, but told quite a different story. They indicated the farmland being saved from urban development was closer to 1,780 acres, not 3,000 acres.

Little Mistake

The map Rhodes gave to the press showed the urban boundaries proposed by the regional municipality in 1974, with heavy dotted lines to represent the modifications by the province. The scale was such that the cutbacks could loosely be thought to add up to 3,000 acres.

But the five maps attached to Rhodes' letter to chairman Campbell were copies of the schedules adopted by the regional municipality last August, after it had already cut back on the 1974 proposals. Their scale was such that one could measure, with reasonable accuracy, the provincial modifications. They show the farmland being "saved" in Grimsby to be 400 instead of 800 acres; in Lincoln, 600 instead of 700; in Niagara-on-the-Lake, 100 instead of 200; in Pelham 130 instead of 350 and in St. Catharines, 550 instead of 950.

Oh, well, one of the curious who noticed Rhodes' little mistake was Mel Swart, the NDP member of the legislature for Welland. He's now trying to get the whole thing referred to the Ontario Municipal Board for hearings. So is the Niagara Federation of Agriculture. Saved, saved again.

letters

Dangerous

Bob Neumann seems satisfied that the department of human resources is only going to dock him $25 for being awarded a $300 criminal compensation award. Citizens beware, a dangerous precedent has been set.

The Criminal Compensation Act makes it quite clear that the recipient is not to be subject to garnishees. That Mr. Neumann chooses to spend part of the money on fixing his car is his business only. If he had chosen to spend it on whisky, it should be no concern of the department of human resources.

The Vancouver resources board, which has levied the $25 deduction from Mr. Neumann, is a branch of the department of human resources, and is accountable to it. Individual social workers and committees of social workers are supposed to operate within the framework of our laws. They have no legal right to ignore or twist laws to suit their own personal whims and prejudices.

The stand taken by the Vancouver resources board is not only illegal but an infringement of human rights. I wonder how often they do this sort of thing and get away with it? I wonder too why we have not heard a word of protest from the criminal compensation board? — Monica Oldham, 511 Victoria Avenue.

Revolting Film

My husband, sister-in-law and I decided to "go to a movie" last night and chose the double bill at the Fox cinema — our first mistake. I have never witnessed such a degrading film in my life and it left me filled with revulsion that human beings could lower themselves to make and produce such a film. Where are the film censors or do they not care? Does Mr. R. W. McDonald look at such things and allow them to be shown? If so, he too must have a perverted mind.

I am from Ontario and here as a visitor, but it makes me boil to know that such a film is allowed into this beautiful country as ours. Perhaps the Hays office of censorship should be brought back?—Mrs. Anne Wilkie, Willowdale, Ont.

Editorial Bilge

Under normal circumstances I would dismiss your editorial entitled Saanich Computerized, which appeared in your issue of Saturday, February 26, 1977, on the grounds that "where ignorance is bliss it is folly to be wise."

In this instance however, your ill-timed remarks are a distinct reflection on the professional integrity of a very competent staff who were responsible, over a period of five months, for the intensive research which was necessary to enable council to make it's decision.

I find it difficult to believe that you were not aware that a highly skilled member of staff, with 16 years experience in all types of computer systems, nine of them as a consultant, was involved in the study. Could it be that your head, Mr. Editor, is so deeply buried in the sand that you are unaware of what your own correspondents have been reporting on the matter?

That an otherwise responsible person would write such utter bilge is incredible! A simple phone call to the staff member responsible for the feasibility study would have been sufficient to overcome your obvious ignorance of contemporary computer technology.

To enlighten you sir; by modern computer technological standards, the existing city facility to which you refer, is not capable of meeting the present and future needs of Saanich as effectively and as economically as the system we propose. And yes, all four core municipalities would be well advised to duplicate the kind of computer system that Saanich will have. It would be far more effective, far more efficient and far less costly to the taxpayers.

It is quite obvious that, with your blinkers firmly in place, you have failed to keep yourself advised of even the most elementary advances in computer technology over the last few years. This in itself would not be so tragic save for the fact that your totally unfounded remarks cast a slur on the good name and the professional reputation of staff. Such irresponsible comment is, in my opinion, bordering on "yellow" journalism.—Edward F. L. Lum, Mayor of Saanich.

Apology

Re my letter published Feb. 24, 1977, entitled "School Punishment."

I fully retract the last paragraph of my letter published in the Victoria Times on Feb. 24, 1977.

The smoking-in-class incident at George Bonner which I cited as an example of unruly behavior in the classroom was second-hand information and I have since learned that the matter was promptly and fully dealt with, as are all other behavioral problems in the classroom at Bonner.

I apologize to the principal and staff of George Bonner and very much regret any distress that my letter has caused them. — H. M. Bodwell, 422 Hobson Crescent.

VICTORIA TIMES, established 1884 is published every afternoon except Sunday by the Times Publishers, Limited, 2621 Douglas Street, Victoria, B.C. V8W 2N4. Second class mail registration No. 0625. All undelivered copies and notices of change of address to be sent to the above address. The Canadian Press is exclusively entitled to reprint the local news published herein.

The Body Language of Bedtime

By ANATOLE BROYARD

(A review in the New York Times of the book Sleep Positions: The Night Language of the Body, by Samuel Dunkell, published by Morrow.)

"Our body," says Dr. Samuel Dunkell, "is at all times a part of our own particular way of relating to the world." This is no less true in sleep, which turns each of us, as the author puts it, into a pantomimist. It is not only in dreams that we act out our defences and our desires, but in our sleep positions. Yet while we have countless books on dream interpretation and something like 600 papers a year by sleep researchers over the past two decades, the psychological literature on sleep positions is surprisingly sparse.

A practicing psychotherapist, Dunkell finds that the physiognomy of sleep movements is a significant part of his patients' psychological picture. At bedtime, he observes, we narrow our focus from the myriad events of the waking world to our own bodies, which are often upstaged during the day by the mind. While it used to be thought that bodily movement during sleep was caused by physical discomfort, the author contends that our frequent shifts are part of a search of psychological equilibrium.

In Sleep Positions, Dunkell reminds us that when we go to bed, we relinquish the known for the unknown, we enter "the dark night of the soul" in which our bodies dance our attitudes. The bed is a canvas on which we paint our feelings. We may curl into ourselves in the "full-fetal" position or snuggle up to a loved one in the "spoon." Some who sleep in the "prone" position may attempt to clasp the bed with their bodies, to control or pre-empt the space by spreading out in the "starfish."

An arrogantly independent person, the author remarks, may adopt the "royal" position, flat on the back and making no attempt at adjustment or accommodation. This position, Dunkell has discovered, is the most resented of all by bed partners. Each person has a preferred sleep position to which he stubbornly returns, and such positions are commonly established by the age of seven.

Profound changes in waking life, however, are often reflected in sleep positions. The doctor found that when he went away on vacation some of his more dependent patients expressed their feelings of abandonment by sleeping in a full-fetal. But other people have told the doctor that when they leave the city for the country or the seashore, they sleep in less defensive positions.

On the evidence of Sleep Positions, couples are often more candid asleep than awake. The partner who moves from the spoon to the full-fetal may be announcing that the honeymoon is over. Such a shift may also mean, however, that their love is well enough established to do without such theatrical demonstrations.

When one partner kicks the other out of bed during sleep, the prognosis for the relationship is probably negative. One of the last parts of the body to stay in touch when couples begin to draw apart is the foot.

Every man is potent, says Dunkell, during his REM, or dreaming sleep, although the rest of the body is in a state of muscular paralysis. Women, too, generally go through a state of sexual tumescence during the night.

Some of the more exotic sleep positions are "Cyclops," in which one eye is covered and the other open, "mummy," in which the sleeper shrouds himself in the covers, and "ostrich," in which a pillow is pulled over the head.

The most comfortable sleep position, from a physiological point of view, is the "swastika." This is the position often assumed by models in mattress advertisements — yet, the author observes, in real sleep it is extremely rare. The psychological so dominates the physiological in sleep that muscular comfort plays a relatively small part.

It is difficult to sleep well together, Dunkell suggests, unless there is a degree of love in the bed. Love is the best of the sleep positions. When love diminishes, some couples move first a few inches apart, then to a bigger bed, then to twin beds, separate bedrooms and, finally, separate dwellings. This journey reaches to the end of the night.

Sleep Positions offers some interesting observations on night time eccentricities. Enrico Caruso is described as the all time pillow champion, surrounding himself with 18 of them before he felt sufficiently coddled to risk dropping off.

When the author attempts to read whole case histories into sleep positions, his observations seem forced. While he may be right, he is not altogether convincing in these passages. However, so long as he remains speculative, Sleep Positions is a lively, learned and persuasive book. It is rather touching, also, to think that our bodies, those poor beasts of burden, turn into poets and dancers as soon as we close our eyes.

A Change Of Role

NEW YORK TIMES
An Editorial

Suddenly the United States has been cast as the great defender, instead of the enemy, of Canadian nationalism. That is how Prime Minister Trudeau perceived his mission to Washington last month and how President Carter, in careful and subtle comment, summarized their talks. The protection of Canada's federation against separatist challenge is a concern for Americans, as the president noted, but a matter for Canadians alone to resolve.

It is quite a change of role for the southern Goliath in this North American partnership. Past visits from Canadian leaders, including Mr. Trudeau, tended to turn on the traditional list of irritants in largely amicable relations. But the issue this time was Canada's essential survival, the U.S. stake in its cohesion and quiet collaboration to defuse the separatist impulse.

What has happened, of course, is that all earlier analyses and forecasts of U.S.-Canadian relations were unexpectedly and immediately made obsolete last November when the separatist Parti Quebecois won power in Quebec. Until then all calculations for the future took it for granted that the United States and Canada would face each other, much as they are now, for the indefinite future. The problems that loomed largest then were those centring on different perceived interests, especially the grievances of Canadian nationalists who believe their country is dominated by the United States, economically and culturally.

The separatist accession to power in Quebec has suddenly raised much more fundamental questions. The very meaning of Canadian "nationalism" is now an open question. Political leaders and corporations in the United States must begin to concern themselves with developments not just in Ottawa and Quebec, but in a variety of outlying areas, from the fishing grounds of Newfoundland to the pipeline routes of the Far West.

Mr. Trudeau used his Washington platform to intensify his call for a reformed and strengthened Canadian confederation, an effort in which the United States can be of major assistance. The cool reception given recently to Premier Rene Levesque of Quebec by the New York financial community showed how frightened American investors can become of uncertainties to the north.

President Carter, like all Americans, must measure his words. But it will make a profound difference to the United States whether we face one or more than one nation across our longest border. Canadian territory separates Alaska from the lower 48 states. The Canadian north is vital to continental defence, lying across the most likely route of hostile attack. The complementary national resources of the United States and Canada, and their long history of stability and friendship have made Canada our prime area for investment and our largest trading partner. Our economies have become truly interdependent.

Somewhere between interference and indifference lies the proper response for the United States as the ethnic drama plays itself out in Canada. For that reason alone it was good that Mr. Trudeau came so early in the Carter term and that the president found a prudent way to remind Canadians of our stake in their stability.

Arms Cut a Test of Carter's Leadership

By MARK FRANKLAND
London Observer

WASHINGTON — The single most dramatic evidence of President Jimmy Carter's intention to bring a new direction to American foreign policy may well be his insistence that he means to do something about nuclear weapons.

He astonished Washington when he discussed in detail at his first news conference some of the ways that Russia and America might agree on further nuclear arms reductions. And his remark, in his inaugural address, about hoping one day to abolish nuclear weapons entirely, also surprised. That sort of idealistic talk has come to seem almost indecent among the "realists" whose job it is to think about the bomb.

What is equally to the point is that Carter for the moment may have enough control over the political and bureaucratic worlds to get support for the sort of agreement he might want. This is crucial for, as the last year of the Ford Administration showed, a president who cannot make his underlings agree will achieve nothing.

Ford, frightened by the conservative Ronald Reagan's attempt to win the Republican presidential nomination, dithered between former secretary of state Kissinger, who wanted a SALT agreement, and the Defence Department (somewhat abetted by the Arms Control and Disarmament Agency itself) which did not.

Ford supposed that if he accepted the Kissinger advice the Defence Department would leak their patriotic indignation, thus giving invaluable ammunition to the Reagan camp.

The first difference today is Carter himself. Everything known about him suggests that if he believes he can get a good SALT agreement with Russia he will fight to get it past opposing bureaucrats, soldiers and like-minded politicans.

Another is the very important part that the new defence secretary, Harold Brown, seems likely to play in agreements reached by the Carter Administration. Brown's admirers say that he is simply "the best qualified man ever to have held the job of secretary of defence."

He is a physicist who became one of the leading designers of American nuclear weapons. He has also been the Pentagon's director of research and engineering, secretary of the Air Force (when Robert McNamara was defence secretary), and a participant in the first SALT talks at which Russia and America agreed not to build defence systems against the other's nuclear missiles.

This means that there probably is no detail of nuclear weaponry that Brown does not understand as well if not better than the Joint Chiefs of Staff, who are his military advisers If Brown believes the military's fears of a new SALT agreement are unjustified his attempts to persuade them they are wrong will carry a great deal of weight (whereas Kissinger, of course, did not impress the soldiers at all).

So it is not surprising to hear Brown's admirers say that "if there is to be a new SALT agreement it is Harold Brown who will have to sell it to the country."

Without evidence that the Pentagon is unhappy about an arms agreement the hawks in Congress would be much less of a bother to the president.

One of the chief advisers to the congressional hawks said the other day the transition draft on the SALT talks that the State Department had prepared for Cyrus Vance, the new secretary of state, was a "scandalous document."

He meant that the State Department had softened or left out some of the counter-arguments of the military. But all was well, this man said, "because we know what the Pentagon's objections are." The politicians, he explained, would fight any agreement that did not take those objections into consideration.

But if Harold Brown goes along with the agreement the politicians will find it very hard to argue that it is unsound.

Brown's part will also be important because of the controversy surrounding Paul Warnke, the man Carter has appointed to be head of the arms control agency and America's chief SALT talks negotiator. Warnke has not yet been confirmed by the Senate, though it now looks sure that he will be. But the Senate has been arguing loudly about him and last week the hawks on the Senate Armed Services Committee grilled him telling him he was a liar and naive, and that, in the words of a senator from Utah, he scared them to death.

Warnke's problem (with the hawks) is that he believes you have to think boldly if the accumulation of nuclear weapons by Russia and America is ever to be stopped. What this means right now is that America should try for a new agreement before starting on the production of a whole range of new strategic weapons such as a mobile supermissile (called the MX).

But if Warnke turned out, in the end, to be the man to negotiate an agreement, and Brown the person to convince the military of its safeness, the final job of selling a new SALT agreement will be Carter's. He must do what Kissinger tried and failed to do: explain to the American people that where strategic weapons are concerned Russia is now as much a superpower as America, and that for America to insist on having more and bigger nuclear weapons than Russia would only oblige Russia to match them.

This will be a great test of Carter's leadership, of his ability to retain the American people's confidence while persuading them to accept something thay do not understand very well and are even afraid of.

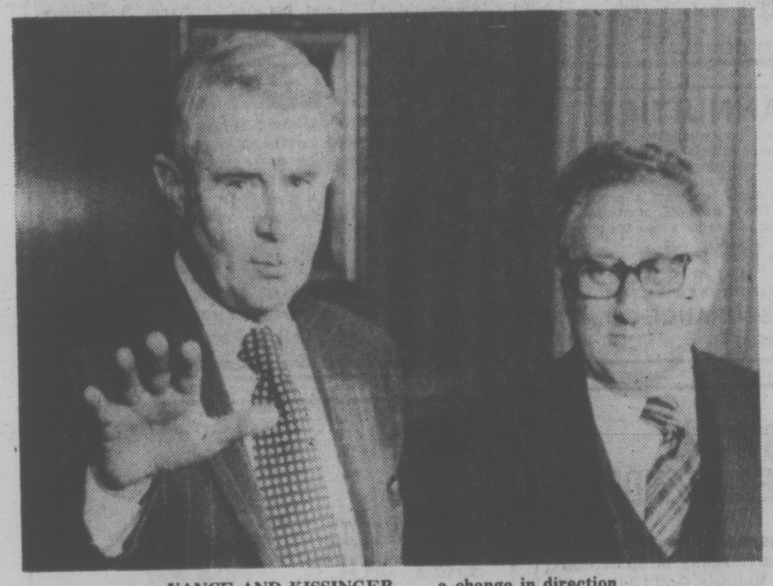

VANCE AND KISSINGER . . . a change in direction

BRITISH COLUMBIA FERRY CORPORATION

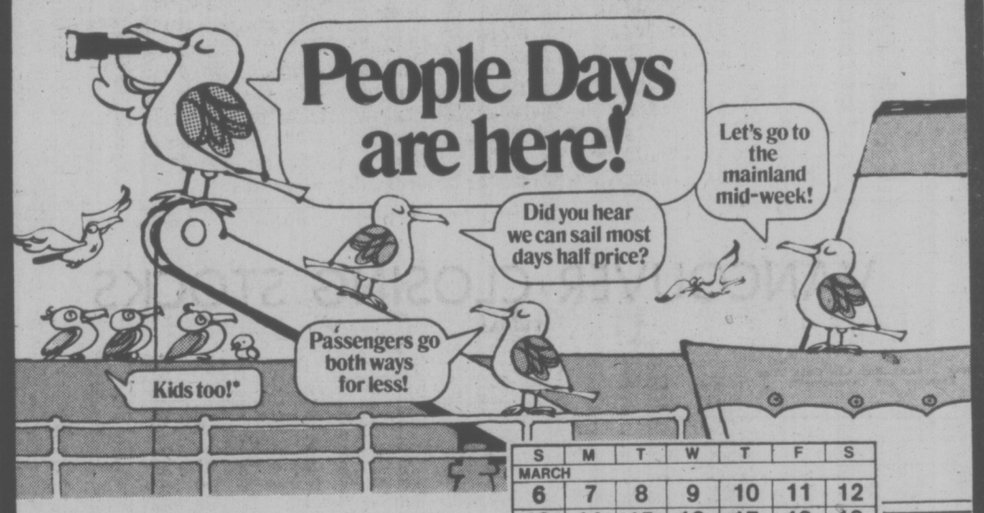

S	M	T	W	T	F	S
MARCH						
6	7	8	9	10	11	12
13	14	15	16	17	18	19
20	21	22	23	24	25	26
27	28	29	30	31	APRIL	
					1	2
3	4	5	6	7	8	9
10	11	12	13	14	15	16
17	18	19	20	21	22	23
24	25	26	27	28	29	30

Tinted Dates Full Fare, White Dates PEOPLE DAYS

People Days

are the ones when you can enjoy your ferry services at a special low price, for passengers only. Travel on days we have more space aboard for you and we'll all save money. Take a look at our People Days calendar and the attractive new rates offered below. Then plan your trip . . . Vancouver Island, the Mainland, Gulf Islands, Sunshine Coast. We want you to travel People Days. You'll want to yourself. Good company costs less on People Days!

Here are some People Days tips:

Sail by Bus – Between Vancouver Island and the Mainland there are buses on every ship, to the Sunshine Coast frequent through service.

Tours – Organize a group (15 people or more), charter a bus during the off-peak days. You'll be surprised at additional savings! Example – school children and sporting groups with children under 12 can travel for 75¢ per child in groups of 15 or more.

Park-and-Drive on People Days. Parking at terminals is reasonable. Most sailings have through or connecting land transportation services (except on the Gulf Islands).

Senior Citizens – Don't forget they still travel free Monday to Thursday on all routes (except the Inside Passage).

Car Pool – Share your vehicle with others who travel regularly on these routes.

Take the Family – During People Days you'll save with kids, grandparents, aunties and uncles, friends. Good company costs less on People Days.

New PEOPLE DAY Fares:

The following schedule of fares will be in effect on the calendar days indicated in white. This will include Mondays to Thursdays, and Saturdays except statutory holidays where indicated, or peak periods as may be designated by the Corporation.

NOTE: Vehicle and Drivers pay full fare in all cases.

ROUTE 1 ROUTE 2 **VANCOUVER ISLAND-MAINLAND**
(Tsawwassen-Swartz Bay, Horseshoe Bay-Departure Bay.)
Adult passengers $2.00, Children $1.00*.

ROUTE 3 ROUTE 7 **SUNSHINE COAST**
(Horseshoe Bay/Langdale, Earls Cove/Saltery Bay.)
Two trips: Adults $2.00, Children $1.00*.

ROUTE 9 **MAINLAND TO GULF ISLANDS**
(Tsawwassen to Galiano, Mayne, Saturna, Saltspring Island only.)
Adults $2.00, Children $1.00*.

*Children's fares are applicable now from ages five to eleven, inclusive.

BRITISH COLUMBIA FERRY CORPORATION

VANCOUVER	VICTORIA	NANAIMO	LANGDALE	SALTERY BAY	SALTSPRING	GULF ISLANDS
669-1211	386-3431	753-1261	886-2242	487-9333	537-5131	629-3222 (outer islands)

STRAY FEATHERS
harold hosford

Finches, Thrushes Scarce This Winter

It has just struck me that Purple Finches and Varied Thrushes have been notable for their absence around Victoria this winter.

I may be alone in the way I see the situation, but the fact remains: I haven't seen a Varied Thrush since early last fall, and the Purple Finches have been staying away from my feeder in droves this winter.

No, don't rush for the panic button. There may be — and most likely is — a perfectly natural explanation for the scarcity of these two kinds of birds that usually are a familiar part of Victoria's winter scene.

Mind you, this isn't the first winter I've noticed a shortage of Varied Thrushes. As a matte of fact, there hasn't been a really good invasion of these colorful big fellows for about five years. But even in the so-called "bad" thrush winters you could always count on a few Varied Thrushes among the flocks of robins. Not this year.

As for the Purple Finches, they're never as common as the Varied Thrushes can sometimes be, but they've always been reliably predictable in their attention to my feeder. Not so this winter.

A rare event this winter — a dusting of snow on the Sooke Hills — recently reminded me of one possible explanation why the Varied Thrushes have passed us by this year. As any skier will tell you — often without being asked — it's been a "bad" year for snow in the mountains. And "bad" to a skier means no snow, and no snow to a Varied Thrush means there is no reason to move down out of the highland forests to escape the bitter weather and find more accessible supplies of food. The result, for us, is no Varied Thrushes in winter.

★ ★ ★

Of course, going a little farther back in history — back to what passed for summer last year — you may recall that we suffered through one of the coolest, wettest summers on record. It was so bad that only a winter like the one we are now enjoying could have made us forget it.

Well, that miserable summer was little more than an annoying inconvenience for most of us. But it may have been more serious for nesting Varied Thrushes; they may not have been able to reproduce up to their usual capacity, thereby creating the apparent shortage of this winter.

But before you let that get into the books as a bad omen for the thrushes, consider this: Most birds usually don't need more than about one good nesting year in four to maintain their numbers. Over the long haul the total of good and bad years is usually enough to ensure that there are Varied Thrushes. For us, of course, this means years when there are Varied Thrushes aplenty and years when there are not.

So, for the rest of this winter — as far as Varied Thrushes and us are concerned — one of two things can happen: Either we'll get a dramatic deterioration in the weather — one that will drive the thrushes from their mountain strongholds — or we can sit back and "Wait till next year."

★ ★ ★

The paucity of Purple Finches is a little harder to explain but I'm not ready to cry "foul;" not yet, anyway.

Like many of their relatives in the finch family, crossbills for example, Purple Finches are often strangely unpredictable in their occurrence. They can be abundant one year and scarce, or even absent, the next; or they can hang on with low, but apparently stable, populations for several years before suddenly exploding and becoming abundant again. The cause of these strange fluctuations is usually thought to be the availability of food — particularly the seeds of coniferous trees. When there is a good cone crop, there is usually a good finch crop as well.

But, by my reading anyway, we've had a good cone crop this year. At least there seems to have been lots of cones. But suppose those cones are just that, cones — mature cones with no seed. Would that explain the drop in Purple Finches?

Could be. And that cold, wet summer alluded to earlier might be the culprit again. In a summer like that one it is possible that the cones themselves could have matured but the seeds they normally contain could not.

Well, it must be painfully obvious by now that I'm floundering as I try, vainly, to explain the natural and periodic fluctuations in the numbers of birds. But my object hasn't been so much to explain their absence as to suggest that there need be nothing sinister about that absence.

WEEK'S RANGE AT VANCOUVER

VANCOUVER WEEKLY STOCK QUOTES
Distributed by The Canadian Press
Week ending Friday, March 4, 1977

Quotations in cents unless marked $. Odd lot sales marked z. Net change is from last week's close of same lot type.

Stock	Sales	High	Low	Close	Ch'ge	1977 High	1977 Low
Resource and Development							
Aalenian	16500	19	17	17½	— ½	25	15
Adanac	60700	17	17	17	—3	24	17
Afton	2000	57½	7¼	7¼		8	6
Alice Lk	3000	9	9	9		9	6
Andex Mns	51500	21	17	21	+4	22	11
Anglo Bo	90300	292	275	279	—5	310	195
Arcdia	3000	18½	17	17	—1½	30	15½
Arex Res	14700	20	18	18		30	17
Aroden	2500	28	25	25	—4	40	18
Avino	22500	17	16	16		19	15
Azure	1600	9	7	7	—2	9	7
Balfour	169350	66	60	62	—1	75	54
Barrier Rf	42700	60	50	60	+9	75	50
Bath N	26000	56	53	56	+1	75	53
Bli Mly	200	8	8	8		8	8
Belmoral	7000	62	56	58	+2	68	55
Benjel	500	40	40	40		55	30
Benson	3000	17	13½	17	+3½	21	12½
Beth Cop A	300	$12⅝	12⅝	12⅝	+ ¼	12⅝	12¼
Bow Rvr	16000	25	23½	23½	— ½	33	23½
Bmeda	4000	130	120	125	—3	1706	120
Brenda	200	9½	9⅛	9½		9½	9⅛
Brendx Res	5300	21	21	20	—1	22	16
BX Dev	50493	198	160	198	+32	205	115
C Brrnca	14000	32	28	32	+4	35	28
Cdn Nat res	60450	430	400	430		460	340
Cantia	22000	22	15	22	+7	25	15
Canwex	1500	6½	5½	6½	+2⅝	7	3
Carolin	18000	167	150	156	—6	175	136
Casino	20900	19	17	17		25	17
Celico Res	1000	20	20	20		20	19
Chandelar	2300	70	57	70	+10	70	55
Chni Gld Rs	4900	10	10	10	—2	12	10
Charltn	83000	30	24	30	+4	30	19
Charta	1000	6	4	6	+1	6	3
Chatex	11325	18	16	18	+1½	18	14
Cheyenne	42497	215	190	192	+1	239	139
Chromx	6000	24	18	24	+6	24	15
Cima Res	5000	35	32½	35	+1	40	32
Circle Bldr	5250	16	16	16	+3	16	13
Citiec Mnl	3000	14	14	14		156	11
Claymore	64600	85	75	81	+7	85	57
Colby Mns	121700	100	88	99	+10	100	70
Col A w	25	$5	5	5		5	5
Climan B	225	550	525	525	—	35600	525
Col pra	983	60	60	60		65	56
Cionial	139873	130	92	122	+26	130	80
Cit Res	94125	46	40	45	+3	46	26
Comaplex	8100	30	27	28	+3	32	25
Comet Ind	32500	83	65	76	+16	83	40
Conam Re	15000	58	54	54	—6	87	50
Con Bound	4600	12	12	12	—1	15½	10
Cons Citex	10000	9	9	9		15½	4½
Cons Colum	30540	11	10	10½		156	9
Cons Kalco	32900	22	18	21	+1	25	18
Cons Butt	6125	5	5	5		7½	5
Cons Tran	17000	24	20	20		36	20
Cop Ex	55200	11	9	10	+½	18	9
Copr Lak	257400	44½	37	41	+2	44½	14
Coralhy	7755	32	30	32	—3	44	30
Coseka Res	18900	450	440	440	+10	485	425
Coynex Dev	4950	172	165	168	—6	185	133
Cream	11000	19	156	16	+1	19	14
Cree Lak	2050	295	285	285		385	285
Cube Res	5600	22	21	22	+2	25	20
Ctlas Expl	32500	14	12	12½	— ½	21	11
Cypre Res	30900	16	14	16	+2	23½	12
Dankoe	72270	310	250	310	+50	310	200
Darkhawk	36000	26	20	25	—5	35	20
Davnport	27542	45	40	42	+4	45	36
Dav Kys	11570	20	20	20		625	19
Delta Pet	3500	22	20	20	—1	23	19
Dus Mac	8800	46	42	42	—3	46	42
Eagle R	4000	8	8	8	+1	8	5
Early Bird	8500	14	13	14	+1	17	13
Eltron Sec	200	39	39	39		62	25
Freehld	2500	28	28	28	+3	35	25
Futurty	233700	60	46	55	+8	60	31
Galveston	7900	55	50	50	—5	76	45
Giant Ex	6150	4½	4½	4½		6	4
Gnt Mas	2000	116	116	116	—17	159	116
Gt Reef	500	65	65	65	—5	70	55
Gbrltar	4100	6¾	6½	6¾		7⅛	6
Glbl Enrgy	1800	40	28	40		40	28
G Gate	7318	23	20	20	+1	25	18
Gldn Gnt	95740	31	26	29	—1	39	19
Golden Std	274300	41	31	36		55	20
Gold River	6000	10	9	10	+2	14	8
Grandora	7000	6	6	6		8	4½
Grnduc	900	110	110	110	+56	137	105
Grnd Prix A	15300	1656	150	150	—7	215	130
G N Pete	15000	19	18	19	+1	22	17
Gse Res	27200	177	154	170	+20	182	106
Hallmark	62100	58	47	556	+9	67	45
Henrieta	30400	114	105	110	—5	148	101
Hihhawk	51834	17	13	17	+4½	17	11½
H Merc	12500	20	18½	20		22	17
Hmont	5000	110	100	100	—20	139	100
Holofi	82809	122	115	122	+4	136	100
Host Vent	4800	155	145	145	—15	169	130
Ice Station	5000	15	15	15		15	12
Imp Met	9333	20	18	19½	— ½	31	13
Initial	45400	35	23	33	+11	35	16½
Intergold	17500	30	22	22	—11	37	10
Itl Bremac	27340	56	50	55	+5	65	50
Intl Pyrmd	154813	64	50	56	+6	64	42
Iskut	200	5	5	5		6½	4½
Kamad	10308	15	13½	15		17	10
Kent Ergy	19800	29	27	28	—2	37	21
Klondex	22000	30	26	30		34	20
Knoby Lak	11000	25	22	25	+4	36	20
Laguna	12800	19	18	18	—1	22	11
Laura	315985	21	14	18	+4½	21	3
Lmc Res	151940	26	22	22½	—1	29	22
Lori Explor	15000	13	13	13	—1	15	10
Lornex	2220	$11	10⅛	11	+ ¼	11⅛	9¼
M M Prcpn	13500	32	25	25	—6	32	10
Magnum	400	40	40	40		40	38
Makaoo	17500	14	12	12		16	11
Marge Entr	5500	23	19	19	—6	30	15½
Mark V	6800	105	100	105		115	85
Mvrck	4700	37	35	35		41	13½
Midas	15899	10	9	9		10	7
Mid Mtn	2740	24	23	24		30	23
Montrey A	19000	7	5	6	—1	7	5
Mtn Stats	57900	108	100	108	+8	108	73
Mundee	52200	133	105	111	—24	155	105
Nadina	2600	6	6	6		10	6
Nevex	98500	29	25	25	+1	32	17
N Cinch	1500	23	22	23	+1	30	22
Nwcst Slvr	4895	19	17	19	+4	19	13
New Minex	201200	44	26	44	+18½	44	21
N Prlvtr	4000	9	9	9	+3	9	3½
N Terr	11000	18	17	18	+2	20	15½
Newvan	7500	6	5½	6	+ ½	8	4
Nicola Cop	46400	18	16	17	+1	18	9
NMX	1200	36	36	35		42	30
Norex Res	31400	656	51	65	+5	68	51
Northair	156700	235	205	225	+20	235	152
N Atlantic	12000	19	18	18	—1½	25	16
N Hart res	37100	20	17½	20	+1½	20	10
N Bullion	82251	29	23	26	+3	29	16
Ntrn Eagle	14833	13	11	12	+1	15	11
NW Vent	8400	89	84	86	+3	1056	72
Nu Energy	192250	180	145	175	+15	180	81
Nuspar	69200	32	30	32	+1	32	21
Oxbow	73230	380	340	350	—30	390	116
Pa Cassiar	1600	20	20	20		23	20
Pacific Res	165900	47	30	44	+10	76	25
Pa Acheron	3500	17	15	17	+2	20	15
Parmnt	3000	4	4	4	— ½	5	3
Pthxndr	33187	22	21	22	— ½	34	21
Pegasus	37454	55	50	55	+1	68	47
Perry Rvr	4100	165	158	158	—7	260	140
Pnebell	100	9	9	9		12	9
Placer	100	$20	20	20		20¼	20
Plains P	25419	22	15½	22	+6	22	15½
Pondry	3500	15	15	15		17½	10
Prism Res	9000	37	30	36	+6	37	14
QC Expl	7900	150	136	140	—3	169	131
Qnino	50500	19	17	19	+2	19	11
Rainier	4200	115	100	105	+56	155	100
Ramco Ind	149500	31	25½	29	+3	33	20
Reako Exp	7000	12	12	12	+1	12	11
Redfor Mn	77000	20	16	20	+2	20	13
Reniks	10000	14	14	14	—3	18	12
Rio Plata	9900	23	20	22	—2	28	20
Riviera Ind	9500	8	7	7		8	4
Rosmac	4800	15	12	15	+3	15	10
R Agsiz	16500	13	10	13	+3	15	5
Sabina	1500	80	78	80	+5	85	72
Sna Res Ltd	1900	35	35	35	—1	42	25
Sachem Ex	125	6	6	6		6½	6
S Jacinto	39500	23	20	23		624	13
Seaforth	18500	26	24	26	+1½	29	22
Seneca	27695	224	190	220	+25	360	153
Shalmar	3125	12½	11	12½	—2½	15	8
Sheba	42500	15	11	15	+3	15	10
Shld Dev	2500	50	45	45	—5	57	45
Sicintine	11000	11	11	11		13	7½
Silmil Ltd	9500	27	20	27		35	14
Slr City	18500	6	4	4	— ½	6	3½
S Christl	94000	33	24	33	+8	33	21
S Spring	2000	26	25	25		30	20
S Stndrd	31700	75	70	71	—3	93	70
Skat Res	8000	85	74	78	+3	105	72
Sonic Ray	4000	18	14	18	+4	30	12
Sproatt	76000	20	12½	20	+6	20	12½
Stall Lak	100	30	30	30		40	25
Stampd	15500	495	475	475	—15	5⅛	335
Sunlite	1300	350	330	330	—20	415	330
Tx Resce	7000	24	23	23	—1	27	20
Tacoma res	191108	14	11	14	+1½	14	5
Taseko	2500	8	8	8		9	8
Terra Mng	7600	420	390	415	+10	455	390
Thor Expl	25300	1506	115	120	—28	155	90
Thundrwd	31832	19	17	17	—1	23	15
Tnta Hill Ms	1700	11	11	11	—1	15	10
Tinta Siv	16500	31	29	30	+1	33	25
Trwest	6000	14	13	13		18	12
Tourngn	6000	34	32	34	+4	38	25
Tcon Res	100	20	20	20		22	18½
Tyee	260000	86	72	79	+3	86	64
UCambrg	19500	63	55	55	—5	67	48
Unitd Chief	3550	17½	17	17½	—2½	25	17
Unitd Prtn	171000	29	20	28	+8	30	20
U Hearne	100150	137	115	137	+19	137	97
U Golb,	167	11½	11½	11½		12	10½
U Rayore	2200	35	33	33		38	30
U Westld	7750	50	45	45	—5	55	41
Val Co	2738	57	6⅛	7		7	5⅝
Van Silver	131200	85	67	82	—3	85	35
Vntreal	18125	8	6	8	+1	9	5
Vptor Res	60	24	24	24		37	24
Vestor Ex	24000	65	60	63		74	52
Wlcome	34500	85	80	80	—5	90	72
West Adera	100	30	30	30		42	30
W Mines	5900	420	405	420	+10	465	405
W Rlng H	2625	167	160	160	—5	170	160
Wstn Warn	50	20	20	20		27	20
Ykn Rev	227000	57	53	55		658	41
Yukon Gold	8000	25	22	25		28	21
Znith	36000	9½	8	9		11½	8
Warranty and Rights							
Int Pyrs wt	97200	40	30	38	+13	40	10
Munde Wts	3700	60	50	50	—18	92	50
Pac Res. wt	72200	16	9	16	+6	35	6½
Seneca Wts	1900	75	75	75		170	65
Thor Wt	17200	80	55	55	—25	85	55
Total sales, resdv:				6		7,716,308	
99 Advances,	66 Declines,			63 Unchanged			
INDUSTRIALS							
Alberta En	400	$13	13	13	+ ¼	13	11⅞
All Ven Pro	3300	200	185	200	+10	210	160
Ath Col	200	53	51	51		60	50
Austin	3000	45	45	45		45	40
BBC Rty Un	1650	$15	15	15		15⅛	14⅛
Banco B	700	90	90	90		90	90
Bnk BC	125	$21	21	21	— ½	21½	20⅞
B Monlrl	1000	$14¾	14¾	14¾		14¾	13¾
Block	3000	525	512	525	+	12525	465
Bras A	1500	$12¼	12⅛	12⅛		12¼	11⅛
BC Sugar A	1800	$26½	26	26		26½	24¾
BC Tel 6	100	$13	13	13	+ ⅛	13⅛	12¾
Canfor	300	$6	6	6	+ ⅛	6	5⅝
Computx Ct	2800	20	16	16	—4	23	16
Daon pf A	1900	$6⅝	6⅛	6⅛	— ⅛	6¾	6½
Doman	4380	$5⅝	5	5⅛		5¼	5
Finning	300	$12½	12½	12½		12½	11¼
GN Land	700	75	71	71		75	68
Grouse	700	99	85	99	+13	108	76
Intl Centur	10500	36	33	35		45	12
I Hydro	18000	40	36	40	+2	43	36
Interpubis	360	325	325	315	—10	350	320
Ionarc	5000	13	12	12	—2	20	12
Kaiser	1200	$15⅛	14⅞	15	— ⅛	15¼	13⅞
Keg Rest	2700	95	90	95		95	70
Laur 2.00	400	$23	23	23		23	23
M B	600	$23½	23¼	23½	+ ⅛	23½	22⅝
Mhwk pr	200	230	230	230		250	230
Neonex	1400	200	193	200		206	190
Newco	100	$15⅝	15⅝	15⅝		15⅝	14¼
New Key	1275	120	120	120	—5	135	70
Newmark	16300	45	41	45		55	38
NW Sprts	525	320	310	310		320	275
Pace	2450	200	195	1956		200	190
PN Gas	700	295	295	295		310	285
Portcm	1200	84	82	84	—9	99	62
Potter	248	390	390	385		425	390
Proflex	11700	23	20	23		25	12
Renn Ind	9500	180	151	175	+25	195	145
RSL	500	285	270	270		285	240
Sartoga	300	410	410	410	+10	425	400
Trimac A	200	$8½	8½	8½		8½	
W Redek	1540	200	200	200		200	200
Wardr	3900	225	2156	225	+5	240	215
Web Knap	2000	60	60	60		62	55
Whon A	1100	$8¾	8½	8⅝	— ⅛	8¾	7⅞
Wdwrd	8400	$15½	15½	15½	+ ¼	16	15¼
Zellers	2400	325	320	320		325	300
Total sales, industrials:						132,553	
12 Advances,	9 Declines,			27 Unchanged			
VANCOUVER CURB EXCHANGE							
Aaron	5500	75	70	70	—5	90	70
Abaca	3000	20	20	20		30	20
Abella Res	2000	16	16	16	—2	19	11
Acacia M	1000	35	35	35	—5	50	35
Action	313	2	2	2		2	2
Amber	2000	5	5	5		5	5
Amca	37700	12	30	30	—2	35	29
Amigo Ssilv	4000	9	8	8		9	3
Arizako Ms	12900	24	20	23	+2	27	16
Arctic G S	10865	6	4	4	—1	7	3½
Aston Res	5000	5¾	5¼	5¼	+ ¼	8½	5
Aurus	64700	82	68	79	+12	82	47
Barker Res	46500	38	33	33	—5	45	18
Beach Gold	154100	32	25	30	+1	33	18
Benn Ex	5000	14½	14½	14½	+1½	17	13
Berkley re	100	16	16	16		21½	16
Betina	37700	42	35	42	+5	42	35
Bonevil	4000	27	25	25	—1	33	22
Br Res	6500	9	8	9		15½	6
Brent Expl	38700	187	141	148	—7	187	35
Brican Res	68000	32	28	32	+4	32	25
Br P Inv	62900	131	117	131	+14	131	67
Bron Mns	13500	45	42	43	—5	53	29
Bur Gld	55500	19	14	19	+5	19	9
C T Expnda	23600	184	165	182	+15	186	140
Cadet Res	14000	8	8	8		9	4
Camero Rs	180300	45	34	40	+6½	46	22
Camrelco	3500	7	7	7	+1	7½	6
Cannon	14500	18	16	17	+1	18	10
Canorex	11000	28	25	26	—3	32	24
Caprice res	120000	19	15	16	+1	21	10½
Cascad Res	21000	28	24	27	+3	28	21
Claytron	475	100	100	100	—30	131	90
Cleaver	71500	29	27	29		35	27
Coast Int	19500	33½	28	30	—4	37	26
Cobre	12000	14	12	13	+1	17	12
Cons Cinola	500	9	9	9		10	5
Cons Mon	41000	10	8	8	— ½	10	5
Corval	46000	35	24	25	—10	50	17
Dailws Exp	197400	155	131	150	+20	155	69
Darva Res	185400	133	115	130	+15	133	25
Data Sys	1000	17	17	17		20	17
Decade De	42700	26	24	24		27	22
Decker	3500	40	40	40		42	38
Diana	21500	48	45	46	+1	48	36
Dorite	1000	5	5	5		5	3
Dual Res	23000	111	100	111	+11	187	80
Dume Mrl	500	35	35	35	+3	45	28
Edina	21000	21	17	21	+3	21	6
Envoy Res	56000	25	23	23	—1	30	20
Espina	13000	14	13	14		23	12
Focus Res	1700	155	120	120	—35	180	115
Gbx Mns	21000	24	24	24	+1	40	23
Gallahad P	620	21½	21½	21½		21½	20
Gentry	89200	64	53	61	+2	64	44
Geo Star	43500	3½	3	3½		5	3
Gillian Min	14500	15	12½	12½	—2½	20	12½
Gold An Re	12000	19	17	17	—2	25	17
Gdn Shmrk	5100	12½	12	12½	— ½	18	12
Gold Vally	24000	9	5⅝	5	—1	9	4
Grng	20500	15	15	15		23	15
Grt Bear	74500	15	13½	15	+1½	29	12½
Grt Central	139200	91	60	90	+35	91	25
Green Bluff	33000	27	18	25	+3	27	15
Grenwd ex	18500	87	85	86	+1	87	70
Hercon Res	1500	10½	10	10½	— ½	10½	8
Hesca Res	5000	18	18	18	+1	256	13
Highld Star	28500	7	5	7		9	5
Hoko	4500	57	56	56	—1	68	56
Hope Bay	1300	50	41	50		50	20
Hub	6000	28	27	27	—5	43	27
I Graph	900	70	70	70		75	70
Intl Shasta	47500	50	45	45	—3	50	32
I W ellint r	5440	79	73	73	—2	79	34
Island Mng	4000	19	15	15		20	15
James Ind	4000	37	34	34	—3	40	25
Juniper	11000	9	8⅛	8⅛	—⅝	14	7
Kandahar	78100	55	46	50	+3	55	36
Keith Cop	4000	10	10	10		15	10
Kendal Mn	124000	16	11½	14	+2½	16	4
Leman Re	650833	65	45	60	+16	65	31
Lion Mines	72300	60	50	54	—3	60	42
Log Mex	6000	7½	7½	7½	+ ½	8	5
Lustre Gold	24500	50	40	48	+10	50	24
Mabee Min	134000	34	22	31	+7	34	16
Mace Tech	1000	56	56	56	+1	65	55
Manox	10000	5	4½	5		8	4½
Marco	2000	55	55	55		55	50
Mcleod	6000	16	15	15	—1	22	12½
Meridian	9500	20	20	20		22	18
Mns Dorad	118800	77	71	72	+2	85	57
Mnore Mtls	4000	17	15	15	—2	30	15
Mont Grnd	215500	43	36	43	+7½	43	31
Mtneer M	31000	25	23	24		29	19
Nahatich	100000	34	27	31	+1	36	25
New Chem	1775	6	6	6		6	4
New Congs	39100	30	20	30	+16½	30	13½
Ni Cal Dev	35800	160	155	160	—5	170	65
Ntwatch	3167	25	22	25		25	22
Nithex Ex	1500	25	22½	22½	—2½	30	22½
Nomad	108500	40	35	39	+3	40	19
Norco	46250	172	120	168	+48	172	58
Olympian	27000	30½	27	30	— ½	35	25
Orine	121200	18½	14	18	+5	18½	9
Pan Arctic	2600	16	15	16	+1	20	14
Petrowt	8000	11	7½	11		15	7
Philco Res	39500	50	30	44		50	28
Pho Oil Can	12000	18	18	18		18	11
Plaza Pafic	1000	28	28	28	—2	38	28
Poney Expl A	9499	21	20	20		21	18
Premier	11500	12	12	12		16	9
Quest	2000	12	12	12		19	10
Rainbow	31500	30	25	34	+3	30	24
Regency	11300	145	140	144	+4	145	130
Regis	1500	3	3	3		3	3
Rich Hill	21500	13	11	13	+2	16	8½
Rimrck	68705	80	62	63	—5	83	42
Rio Siera	1500	8½	6½	8½	+ ½	12½	4
Rockel	15000	7	6	7	— ½	11	4
Senilogi Ind	20500	95	92	92	—5	107	36
Santa Sar	3000	8	8	8		8¼	6
Saturn Res	58500	52	45	50	+1	59	45
Sea Chem	8250	7	4	4	—3	8	4
Secretrt	208850	57	46	54	+9	57	26
Shelter O	11000	45	33	45	+15	45	18
Slvr Falls	6500	26	25	26	+4	31	19
Sioux Mtn	26500	12	10½	12	+2	13	9
Skalst	22000	12	10½	11½		15	10
Southcan	1200	22	22	22		25	20
Sovrgn Mtl	7500	20	20	20		21	17½
Stanholm	3500	10	105	106	—4	110	70
S s IceCrem	46625	57	51	54	—4	64	32
Susie Gold	1000	20	16	16	—4	22	16
Syn Trac	35500	99	75	99	+27	100	55
Tagus	18500	24½	23	23		25	20
Tandem	56300	44	34	42	+3	50	21
Tapin	35300	9	8	9	+1	20	8
Taurus R	400	22	18	22		22	16
Thundr Crk	90000	34	27	31	+5	34	14
Tormex	72000	47	39½	45		47	23
Toronado	6000	9	7½	7½		15	7⅛
Trident Res	1000	14	14	14		17	13
TRV	12100	135	130	130		135	85
Univex	500	10	10	10		12	10

business

Gulf

Gulf Oil Canada Ltd. reports net earnings of $165.9 million or $3.65 per share for 1976, compared with $176.6 million or $3.98 per share for the previous year.

Sales revenues totalled $1,924 million, up from $1,701 million in 1975.

The decreased profit reflects sharply reduced earnings from refining and marketing operations due to severe price competition which did not allow full recovery of higher costs, the company said.

Production earnings improved because of higher prices, more than offsetting the effects of lower volumes of crude oil and natural gas produced and higher exploration expenditures.

Cassiar

Although gross revenue for Cassiar Asbestos Corp. Ltd. dropped in 1976, net profits increased by about 40 per cent.

Revenue was $79,778,321 in the year ended Dec. 31, compared with $82,520,287 the previous year, the company reports.

Net profits rose to $11,839,556 or $2.15 a share, compared with $8,289,386 or $1.51 a share the previous year.

Inventory of fibre at year-end at Cassiar mine increased by about 14,000 tons, the company said, and production was ahead of schedule at the Clinton mine.

The company said excess fibre is expected to be sold during the early part of this year because there is a strong demand for absestos cement-grade fibre.

U.S. Gearing for Rapid Metric Change

By AL FORREST
Times Business Editor

The British Columbia government has been told by the federal metric commission that lumber exporters need not fear the U.S. will interfere with the flow of trade by delaying metric conversion.

The commission, in a two-day private meeting here, heard reports the U.S. will complete its metric conversion program by 1981, only one year later than Canada.

They are five years behind at present but will move ahead faster than Canada once conversion programs begin.

The commission was dealing with concerns expressed by Education Minister Pat McGeer, minister in charge of the B.C. metric program, that the U.S. would become "the world's holdout" on the metric system and B.C. lumber would not match U.S. sizes.

McGeer said B.C. would suffer more than any other province if the U.S. fails to move into synchronization on sizes and weights.

Information presented to the metric conversion commission, however, indicated the U.S. is gearing up for a rapid change to the metric system.

The automobile and steel industries are already converting to metric sizes and cars will soon have speedometres in kilometres per hour. About 40 per cent of the parts of a U.S. car are already converted to metric terms.

The commission agreed that U.S. construction has been a holdout and may be one of the last to convert, but the change would come.

The first conversions are expected as soon as a U.S. metric board is appointed. A board was nominated, but not confirmed, by the Republican administration. A revised list of nominees will go to the U.S. senate for ratification, minus a few Republican political names. Confirmation of the board is expected by summer.

The U.S. Metric Conversion Act has already been passed and the Democratic administration is understood as thinking of 1981 as a target date for completion of the changeover.

The U.S. would start with temperatures and rainfall, following the Canadian pattern.

Metric commissions in both countries will advise companies they will save money if they make the change as rapidly as possible.

A slow conversion results in double-billing which is wasteful, the Canadian metric commission argues.

In addition, the commission urges citizens to avoid converting metric terms to their previous equivalent as this delays the learning process.

The commission met Wednesday and Thursday at The Empress, the first time they had assembled in Victoria.

The board consists of 18 members, including two from B.C. They are Gordon Draeseke, former president of the B.C. Council of Forest Industries, and D. P. Morris, Vancouver businessman.

ANNOUNCEMENT

BOB ALEXANDER B.S.P.

McGill & Orme Ltd., is pleased to announce that Robert (Bob) Alexander has joined their staff at 649 Fort St. Bob, formerly manager of Woodward's Pharmacy, has practised pharmacy in Victoria for the past twenty years. A regional co-ordinator of continuing education in Pharmaceutical Sciences, he would like to take this opportunity to welcome friends and customers to his new location at McGill & Orme Ltd., 649 Fort Street, telephone 384-1195.
3-5

Ottawa Blocks Takeover Bid

OTTAWA (FP) — The federal government has blocked the take over of R and H Products Ltd. of Montreal, a wholly-owned subsidiary of Black Photo Corp. Ltd. of Don Mills, by Fuji Photo Film Co. Ltd. of Tokyo, following a screening under the Foreign Investment Review Act.

R and H Products distributes amateur photographic equipment and supplies.

As usual no reasons were given for blocking the proposed take over, other than that the proposal didn't meet the test of significant benefit to Canada.

Meanwhile, the government did allow five other take overs and one new foreign business investment proposal.

Aktiebolaget Electrolux of Sweden, ultimately controlled by Allmana Svenska Elektriska AB of Sweden, is allowed to take over Onward Manufacturing Co., Ltd. of Kitchener, a wholly-owned subsidiary of National Union Electric Corp of the U.S.

Onward Manufacturing assembles and sells canister and upwright vacuum cleaners and distributes electrical and electronic consumer products for other manufacturers.

Aktiebolaget Svenka Kullagerfabriken of Sweden is allowed to take over Dormer Tools of Canada Ltd. of Mississauga, a wholly-owned subsidiary of Sheffield Twist Drill and Steel Co. Ltd. of Great Britain and a distributor of machine tooling such as drills, taps, and dies.

Arctic Sports Products Ltd. of Winnipeg, wholly-owned subsidiary of Arctic Enterprises Inc. of Thief River Falls, Minn., is allowed to take over certain assets of G.H. Lund Boat Co. Ltd. of Steinback, Man., an aluminum boat manufacturer.

H. K Porter Co. Inc. of Pittsburgh is allowed to take over VR-Wesson Ltd. of Malton, which is controlled by Fanstel Inc. of Chicago and which produces carbide and other metal working tools.

United Coal Sales Co. of Minneapolis is allowed to take over Shannon's Camp at Red Gut Bay, on Rainy River, Ont., a business engaged in operating hunting and fishing camps.

Northern Silver Fox Resources Inc., 60 per cent owned by three Canadians and 40 per cent owned by U.S. citizens, is allowed to establish a mineral exploration and mining concern in the district of Temiskaming.

TAX TIPS '77

Q. What is the responsibility of the fish buyer where no declaration is made?

A. Under these circumstances, the buyer has no responsibility. However, some other person will most likely be the "designated employer".

Q. I am a self-employed fisherman operating my own boat without help. Can I declare my actual expenses to the buyer of my fish or must he use the 25 percent assumed operating costs?

A. The 25 per cent assumed operating cost must be used. Unemployment Insurance Regulations require that this amount must be deducted regardless of the actual operating costs.

Q. Last year I bought a new boat for $30,000 but the government gave me a subsidy of $7,000. Can I claim depreciation on the full cost of the boat?

A. No, the subsidy must be used to reduce the amount on which you may claim depreciation (capital cost allowance). In your particular case, you would base the deduction on your net cost of $23,000.

Q. As a fisherman and boat owner, can I claim my monthly payments on my boat and truck?

A. No, the instalments are not deductible. However, you should be entitled to claim depreciation on these two assets. Check your Farmer's and Fisherman's Tax Guide for further details.

Q. I did not know that I was supposed to have part of my tax paid by the end of the year, leaving a smaller amount to be paid by April 30. Now I find that I owe a large amount. What can I do?

A. Pay as much as you can when filing your return of before. When you receive your notice of assessment, telephone the Collection Section of your District Taxation Office if you are unable to pay the balance at that time. If your circumstances warrant, a reasonable arrangement can be made to pay the amount over a period of time.

Q. In connection with the capital gains provision, what information should I keep to support values of my farm property as of Dec. 31, 1971?

A. In support of your values, it will be useful to keep the following:

(a) A brief description of the property, including location and size together with your original cost.

(b) The type of land (arable, bush or scrub).

(c) The type of farming done.

(d) A description of each building with date of acquisition and cost, together with the dates and costs of any additions or improvements.

(e) The property assessment for municipal tax purposes.

(f) Insurance coverage.

(g) Information on any sales of similar property in your area.

Q. I am a fisherman and I have to get my wife to drive me to the various ports in the course of my work. Can I claim any deductions for my car expenses? I am not the owner of the boat but a crew member.

A. No. The boat would be taken as your place of employment and if you were not picking up any supplies, nor carrying out any transportation of other crew members at the request of the owner, your trips to and from the boat would be considered as personal, and you would not be able to make any claim on your income tax.

MUTUALS

FRIDAY

TORONTO (CP)—Recent prices of investment funds supplied by The Investment Funds Institute of Canada Friday. They are the net asset value per share or unit (NAVPS) last calculated by the fund in accordance with its pricing practice as contained in the prospectus of the fund. n—no sales charge. x — U.S. Fund. y — delayed NAVPS. xd—ex-dividend.

Institute Members	
AGF Group	
Amer Grwth	4.76
Cdn Gs Egy	13.92
Cdn Sec Gth	5.00
Cdn Trusteed	4.66
Corp Invest	5.42
Corp Inv Stk	4.73
Gwth Equity	6.27
Japan	9.71
nMoney Mkt	10.00
Special	3.29
All Canadian Gr	
yCompound	5.75
yDividend	6.14
yNorthn Egy	3.69
yRevenu Gth	3.69
yVenture	3.41
y4000	3.72
Cambridge Gr	
Intl Engy	2.48
IntlhGrowth	4.68
Intl Income	3.38
Nat Res Gth	3.75
Univest	4.73
Growth	6.10
Calvin Bullock Gr	
Acrofund	1.19
CIF	4.10
Clag Inv Grp	
nyCoopera	9.86
nyLdmk GF	9.90
Eaton Group	
Commwth	15.68
Growth	9.87
Income	4.67
Internatnl	8.38
Leverage	4.43
Venture	4.00
Viking	4.84
Guardian Gr	
Enterprise	.82
GIS Comp	9.41
GIS Income	2.79
yGwth Fund	8.96
North Amer	3.50
Mutual Acu	5.35
Mutual Inc	4.47
Sec Income	9.58
World Equity	5.85
Investors Gr	
yGrowth	10.93
yInternatnl	5.88
yJapan	10.46
yMortgage	5.00
yMutual	5.20
yRetirement	5.42
yProvidt Mu	6.74
yProvidt Stk	4.87
Pinnned Invest Gr	
Canada Cum	5.72
Canada Grth	6.95
Pld Resourcs	4.29
Pld Sec Inc	5.26
Taurus	5.44
Pret et Revenu Gr	
'American	9.77
Canadien	6.21
Fonds H	4.93
Retraite	6.43
Prevest Mu	6.42
PrudentiL Gr	
Growth	5.39
Income	5.32
Savings Invest Gr	
American	9.77
Canadian	6.21
H Fund	4.93
Retirement	6.43
Scotiafund Gr	
Scotiafund	.86
Scotiafd Mtg	1.04
United Bond Shr	
yRoyFund	5.91
yRoyFnd Inc	5.19
United Group	
yAccumula	3.95
yAccumu R	4.06
yAmerican	1.38
yConf Mort	5.19
yHorizon	2.23
ySecurity	4.76
yVenture	2.59
yVenture Ret	3.96
Universal Gr	
Save Equity	8.47
Save Income	5.32
Non Members	
Assoc Inv	5.19
yBeaubran	3.96
Bolton Tremblay	
ynEquity	5.52
nyIncome	10.19
Cdn S Afc Gd	3.99
Canagex Gr	
yBond	9.48
Fund	9.62
Internatnl	7.99
yMortgage	10.22
yCapital Gth	9.67
xChase	6.29
Desjardins Gr	
Canadian	7.19
yHypotheq	4.35
yInternatnl	7.56
yObligatns	5.20
Quebec	3.42
PEP	2.02
nySpec	4.58
Dixon, Krog	5.61
Dreyfus Group	
Inc	11.78
Internatnl	13.79
yDomin Comp	6.46
ynExectv Can	6.06
ynExectv Intl	1.54
xFld Trend	21.10
nHarvard	6.89
Heritage	1.94
Industrial Gr	
Indust Amer	2.51
Indust Div	6.44
Indust Eq	5.71
Indust Gth	17.33
Indust Inc	10.38
Indust Pens	23.07
ITCO	4.92
Keystone Gr	
Cus K-2	5.06
Cus S-1	17.88
Cus S-4	3.65
Polaris	3.22
xLex Rsrch	14.98
xManhatn	2.55
yMaritime Eq	2.44
Marlborough	4.96
Natrusco	12.82
NW Group	
Canadian	4.48
Equity	6.68
Growth	5.06
xOne Wm St	13.66
xOppenhmr	6.24
Pemberton Gr	
nPacific Div	5.27
nPacific Inc	2.78
nPacific Res	2.69
nPacific Ref	4.58
nPacifNc US	4.35
PHN Group	
yBond	11.10
yCanadian	7.08
Fund	14.58
yPooled	27.95
nyRRSP	11.36
PMF Managmnt	
nPension Mu	6.48
nXanadu Fd	4.08
Principal Gr	
yCollective	6.11
yGrowth	4.17
yVenture	3.04
nPutnam	10.29
Sterling Group	
Equity	5.51
yMortgage	5.15
xTech	7.21
Temple Gth	12.74
Trans Canada Gr	
yA	5.18
yC	11.05
ySpecial	4.21
Vanguard	5.81
Western Grth	4.83

NEW YORK

FRIDAY

All Chm	45⅝	IBM	278
Al-Chlm	25⅝	Int Harv	33⅛
Am Air	11⅛	Int Paper	58
Am Brnds	44½	Int Tel T	33
Am Bcast	39⅝	Johns-Mann	31⅞
Am Can	39⅝	Kaiser Alum	35¼
Am El P	24	Kennecott	28⅛
Am Motor	4⅛	Kraft	44½
Am Tel T	63⅛	Kresges	35½
Ampex	7⅞	Litton Indus	14¼
Atl Rich	55⅝	Lock Air	10
Avco	48⅝	McDon Doug	20¾
Avon	46¼	Merck	57⅞
Bal How	20¼	Mer Ly	20⅛
Bendix	45¼	Minn A M	52¼
Beth St	36⅝	Mobile Oil	67¾
Boeing	43⅞	Monsanto	77½
Boise Cas	32⅝	Motorola	47⅛
Borden	33¼	NCR Corp	35⅝
Bo-War	31⅝	Natomas	39½
Bri My	64⅞	Newmont	27½
Burl Ind	24⅛	Pac Gas	23⅞
Burroughs	69⅝	Pan Am	4½
Caterpill	52¼	Pepsi	75⅝
Col Bcast	57	Ph Mor	56¼
Celanese	47½	Ph Pete	57⅞
Ches-Ohio	37⅞	Pit Bowes	17½
Chrysler	19⅞	Polaroid	35⅝
Coca-Cola	76⅝	Proc Gam	83¼
Col-Palm	25½	RCA	28½
Comsat	34¼	Repub Steel	34⅝
Con Edison	22½	Safeway	47½
Cons Oil-G	34½	Schlumb	58⅝
Crown Crk	20¾	Scott Paper	19¼
Crown Zell	41	Sears Roe	63
Dow Chem	36⅞	Shell Oil	74⅝
Ea Air	8⅛	Singer	21¾
East Kod	76¼	Sperry	38
Fair Cam	33½	Stand Cal	40⅞
Fed N Mt	18⅛	Sun Oil	45
Firestone	21¾	Teledyne	61
Ford Mot	59⅛	Telex	2¾
Gen Dyn	57¼	Texaco	28
Gen El	50⅞	Tex Gulf	31
Gen F	31⅝	TWA	10¾
Gen Mot	71¼	Uni Carb	61⅝
Gen E	50⅞	U.S. Steel	47½
Gulf Oil	29⅞	Westge	18⅛
Homestake	43⅝	Woolw	26⅛
Honeywell	48	Xerox	51⅝
Int Steel	48¼	Zenith	24⅞

TORONTO OPTIONS

FRIDAY

Distributed by CP
Closing Prices of all Options —

Friday, march 04, 1977.

Options	Month	Price	Vol	Last	Close
Alcan	Apr	22½	3	6⅛	28¾
Alcan	Apr	25	15	3¾	28¾
Alcan	Apr	27½	25	140	28¾
Alcan	Apr	30	6	2 50	28¾
Alcan	Jul	22½	3	6⅛	28¾
Alcan	Jul	25	11	4	28¾
Alcan	Jul	27½	15	190	28¾
Alcan	Oct	22½	6		28¾
Alcan	Oct	25	10	4½	28¾
Alcan	Oct	27½	12	2½	28¾
Dome Pete	Apr	32½			40¼
Dome Pete	Apr	35			40¼
Dome Pete	Apr	40			40¼
Dome Pete	Apr	45	3	50	40¼
Dome Pete	Jul	32½			40¼
Dome Pete	Jul	35			40¼
Dome Pete	Jul	40	1	3¾	40¼
Dome Pete	Oct	40	7	5⅛	40¼
Dome Pete	Oct	45	5	2¾	40¼
Imp Oil A	Apr	17½			22⅛
Imp Oil A	Apr	20			22⅛
Imp Oil A	Apr	22½			22⅛
Imp Oil A	Apr	25			22⅛
Imp Oil A	Apr	27½			22⅛
Imp Oil A	Jul	17½			22⅛
Imp Oil A	Jul	20	5	3¼	22⅛
Imp Oil A	Jul	22½			22⅛
Imp Oil A	Oct	20			22⅛
Imp Oil A	Oct	27½			22⅛
Moore	Apr	32½			33⅛
Moore	Apr	35			33⅛
Moore	Apr	40			33⅛
Moore	Apr	45			33⅛
Moore	Jul	32½			33⅛
Moore	Jul	35			33⅛
Moore	Oct	35	1	2	33⅛
Moore	Oct	40			33⅛
Mass Fer	Apr	20	8	115	20½
Mass Fer	Apr	22½	1	35	20½
Mass Fer	Apr	25			20½
Mass Fer	Apr	27½			20½
Mass Fer	Apr	30			20½
Mass Fer	Jul	20			20½
Mass Fer	Jul	22½			20½
Mass Fer	Jul	25			620½
Mass Fer	Oct	20			20½
Mass Fer	Oct	22½			20½
INCO A	Apr	27½			33¼
INCO A	Apr	30	17	3¾	33¼
INCO AQ	Apr	32½			33¼
INCO A	Apr	35		6	633¼
INCO A	Jul	27½			33¼
INCO A	Jul	30			33¼
INCO A	Jul	32½			33¼
INCO A	Jul	35			33¼
INCO A	Oct	32½			33¼
INCO A	Oct	35			33¼
Noranda A	Apr	27½	5	4½	32
Noranda A	Apr	30			32
Noranda A	Apr	32½			32
Noranda A	Apr	35			32
Noranda A	Apr	40			32
Noranda A	Jul	27½			32
Noranda A	Jul	30			32
Noranda A	Jul	32½	11	160	32
Noranda A	Jul	35			32
Noranda A	Oct	30	5	4	32
Noranda A	Oct	32½	1	2⅛	32
Nor Tel	Apr	30			31⅛
Nor Tel	Apr	32½			31⅛
Nor Tel	Apr	35			31⅛
Nor Tel	Apr	40			31⅛
Nor Tel	Jul	30			31⅛
Nor Tel	Jul	32½			31⅛
Nor Tel	Jul	35			31⅛
Nor Tel	Oct	30			31⅛
Nor Tel	Oct	32½		6	31⅛
Nor Tel	Oct	356			31⅛
Royal Bnk	Apr	25	3	60	24⅛
Royal Bnk	Apr	27½	5	20	24⅛
Royal Bnk	Apr	30			24⅛
Royal Bnk	Jul	25			24⅛
Royal Bnk	Jul	27½	5	30	24⅛
Royal Bnk	Oct	25	6	130	24⅛
Royal Bnk	Oct	27½	3	50	24⅛
Seagram	Apr	20			24½
Seagram	Apr	22½	2	2	24½
Seagram	Apr	25		5625	24½
Seagram	Apr	27½			24½
Seagram	Jul	20			24½
Seagram	Jul	22½			24½
Seagram	Jul	25			24½
Seagram	Oct6	22½			24½
Seagram	Oct	25	1	125	24½

CHICAGO GRAIN

FRIDAY

	High	Low	Close
Wheat—			
March	2.74	2.70	2.73¼
May	2.82	2.77	2.81½
July	2.89	2.84	2.88¾
Corn—			
March	2.53¼	2.52¼	2.53¼
May	2.60½	2.59¼	2.60½
July	2.65½	2.63¾	2.65½
Oats—			
March	1.80¾	1.78	1.80¾
May	1.75¼	1.72	1.74¾
July	1.69	1.66¾	1.68¾
Soybeans—			
March	8.23	8.14½	8.16
May	8.27	8.18	8.20
July	8.24	8.15	8.21½

Toronto Most Active

FRIDAY

506,837 Westnghs	$26	+¼
43,298 Husky Oil	$25⅞	+½
27,963 Alcan Alu	$28¾	+½
26,753 Cdn. Pac	$17⅛	unch
21,627 Cdn. Tire	$37	—¼
Mines and Oils		
28,755 Placer Dev	$20¾	+¾
24,800 Que Sturg	$1.15	+.12
20,200 Mattag A	$14	—¼

BOX SCORE

	Fri.	Thurs.
Issues traded	624	635
Advances	226	191
Declines	170	172
Unchanged	228	272
New highs		45
New lows		22

GOLD QUOTES

LONDON (AP) — Friday's closing gold prices in U.S. dollars per ounce. London 146.00; Paris 147.10; Frankfurt 145.58; Zurich 145.375; Hong Kong 141.77.

SILVER QUOTES

FRIDAY

Closing basic price of 1,000-ounce certificates in the Victoria area $4.83 U.S. bid per troy ounce and $4.88 asked. Previous day $4.73 and $4.78.

"STYLES OF TODAY ...
WITH TOUCHES OF TOMORROW —
I SELL TOMORROWS".

How do you offset your business losses in the event of your partner's death

You can retain the business when your partner or principal shareholder dies by buying out his or her interest. A buy and sell agreement funded by life insurance policies for you, your partners or other principal shareholders, can create the immediate cash you need—so that you won't have to liquidate your business, your personal assets or attract extraordinarily high capital gains. Why buy out with two dollar dollars. Use my dollars for 3 cents each I can help you with your planning. Call me.

"When You Think of Me, Don't Think of Insurance—But, When You Think of Insurance, Think of Me."
PETER P. LOVRIC—385-5751

Thinking with you. ManuLife
The Manufacturers Life Insurance Company

A great profit opportunity with
THE PANHANDLER
Canada's fastest growing chain of gift idea stores. Prime locations now available in Harbour Park Expansion in Nanaimo and other major centres across Canada. $30,000 investment required.
4699 Keele St. Ste. 3 (A16)
Downsview, Ontario.
Phone: (416) 661-9916

Planning a business lunch, office meeting or any other function where you need a room with food facilities? If so, call
385-6731
INGRAHAM HOTEL
2915 DOUGLAS ST. 2-9

Another Distinguished Dillingham Project

Kihei Akahi on Maui, Hawaii vs. other Maui condominiums: same sky, sand, ocean, tradewinds, sunsets, mountains...

The difference is Dillingham.

Dillingham, builder-developer of the world famous Ala Moana Shopping Center on Oahu, Hawaii and one of the most respected and reputable companies in the Pacific brings you Kihei Akahi. A superb condominium consisting of studios, one- and two-bedroom units that live up to their name. Kihei Akahi means Number One in Kihei, Maui's Gold Coast. Ready for immediate occupancy. Realistic financing.*

Two freshwater swimming pools, a tennis court and, of course, the magnificent sandy beach is just a short stroll from your door.

KIHEI AKAHI. FEE SIMPLE FROM $38,700.

And if Waikiki and its excitement, things to do and night life are your thing, look into Keoni Ana Condominium, another distinguished Dillingham project. One- and two-bedroom units designed for carefree and secure living. Ready for immediate occupancy.

Kihei Akahi on Maui. Keoni Ana in Waikiki. The choice is yours.

Kihei Akahi on Maui.

Our Representatives will be in Victoria in
The PENTHOUSE of the HARBOUR TOWERS HOTEL, 345 Quebec Street
SATURDAY, MARCH 19th, 10:30 a.m. to 9:00 p.m. SUNDAY, MARCH 20th, 10:30 a.m. to 6:00 p.m.

* "Some of you may have put off buying a condominium unit in Hawaii because of additional Canadian withholding tax. Arrangements have now been made with our Hawaii mortgage company to resolve this problem so you may take advantage of the lower interest rate available in Hawaii at no additional cost."

Macaulay, Nicolls, Maitland & Co. Ltd.
200 Granville St., Main Floor
Vancouver, B.C.
Malonie Edwards
PH. 681-4111 (Round-the-clock telephone service)

1730 Marine Drive
W. Vancouver, B.C.
Heather Williams
PH: 926-6811

THE CORPORATION OF THE CITY OF VICTORIA

NOTICE OF HEARINGS

NOTICE IS HEREBY GIVEN THAT all persons deeming their interest in property affected by the following draft Land Use Contract By-laws will be afforded an opportunity to be heard on the matters contained therein before the City Council at a Public Hearing to be held in the Council Chamber, City Hall, on THURSDAY, MARCH 10, 1977, at 2:00 p.m.

Re: 1043/45 Linden Avenue Land Use Contract By-law 1977

This by-law authorizes a Land Use Contract with Brian John Sibley in respect of premises at 1043/45 Linden Avenue and 1177 to 1185 Fort Street described as: Lot 3, and the Westerly ½ of Lot 2, Fairfield Farm Estate, Victoria City, Plan 675, EXCEPT those parts of said lots taken for road purposes as shown on said plan to enable the owner to convert the existing building from its present use for rental apartments to office space only upon the terms and conditions more particularly set forth in the said contract.

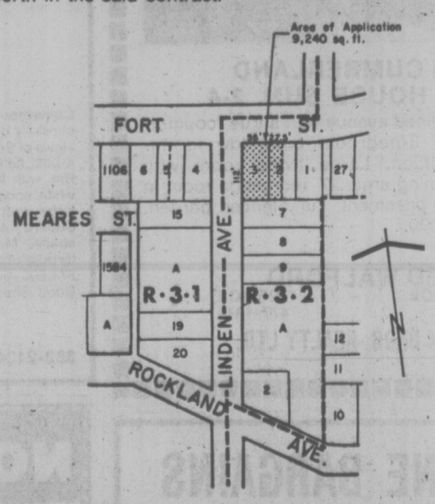

Re: 1137-45 Mason Street Land Use Contract By-law 1977

This by-law authorizes a Land Use Contract with Glen C. Twamley in respect of premises at 1137-45 Mason Street described as Lot 9, Suburban Lot 20, Victoria City, Plan 49, to enable the owner to construct a two-family dwelling thereon as depicted in drawings annexed to the contract.

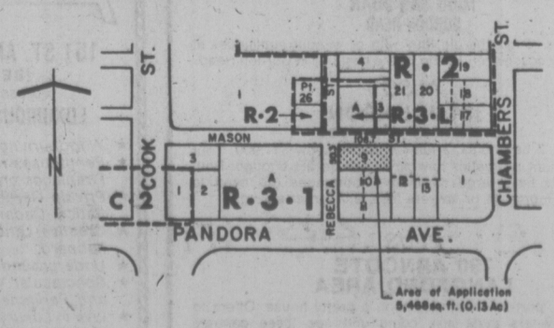

The draft land use contracts may be inspected at the **Office of the Director of Community Development,** City Hall, between the hours of 8:30 a.m. and 4:30 p.m., any day the City Hall is open for business, prior to the hearing.

J. H. Bramley,
Acting City Clerk.

City Hall, Victoria

Pay Cut Jibe Angers MLAs

Continued from Page 1

government is considering cutting MLAs' salaries, Bennett said he drew the inference from Macdonald and Gibson that they felt they weren't earning their pay.

Gary Lauk (NDP—Vancouver Centre) described Bennett's comments as "threatening" and "sheer and utter dictatorial blackmail."

Bennett doesn't like certain facts about the government being made public through opposition statements, Lauk said, but his threats won't scare NDP members.

Gibson left Victoria for a meeting in Vancouver immediately after offering his suggestions in the legislature and was unable to respond in the house to Bennett's remarks.

In a telephone interview later from Vancouver, his initial reaction to the statements of the premier was one of shock.

"Unbelievable," Gibson said, "that is unbelievable."

He described the remarks as those of "a would-be dictator" and a "threat to our most basic institution in our whole democratic system."

"That's a crazy statement," Gibson said, "it's an anti-democratic, insane statement."

"It's a very very irresponsible position for the premier to take," said NDP house leader Bill King.

The premier must think he "has now graduated to the role of dictator" if he believes he has the power to begin assessing the ability of other MLAs, King said, adding Bennett appears to have adopted a "very autocratic attitude."

Conservative leader Scott Wallace said the events of this week emphasize the fact that Bennett, elected premier in 1975, is still a rookie.

The government's efforts to employ "exhaust tactics" in dealing with legislation prompt opposition members to drag menial points into debate, prolonging speeches unnecessarily, he said.

"The premier is inexperienced in knowing how the opposition parties react like this," Wallace said.

WHERE ELSE

CAN YOU BUY a 3-bedroom, 2 full bathroom condominium with fully equipped kitchen, water views and basement for $46,900. 101 ST. LAWRENCE off DALLAS RD. OPEN SUN. 1:30-4:30. Very low down payment needed.

TERRY SMOLLETT
386-3494 (24 hrs.)

Western HOMES LTD.
1037 CLOVERDALE

WANTED URGENTLY

SALE OR LEASE
Approximately 25,000 sq. ft.
Warehouse, Office or Retail type space

FOR INTERNATIONAL CLIENTS
Investment Property showing 10% return on Equity.
Cash available from $100,000 to $5,000,000.

AC Richard D. B. Talbot 386-8855
Anglo Canadian Real Estate & Management Ltd.
200-764 Yates Street, Victoria
Specializing in Investment Property Development, Leasing, Management, Sales
3-5

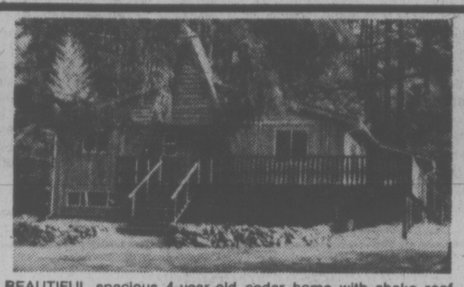

BEAUTIFUL spacious 4-year-old cedar home with shake roof, four bedrooms, one-and-a-half bathrooms, on just over an acre of park-like grounds, tall trees, trails and meadow. Basement rec. room, carport, large sundecks, work shed, stable (or extra garage), chicken run, storage sheds, two pony paddocks. Very near lake access to sheltered cove, 23 miles from Victoria. $73,000 with additional acre adjacent available. 743-5846.

OPEN HOUSE
Sat., Sun., 1:30-4 p.m.
4367 CEDAR HILL ROAD

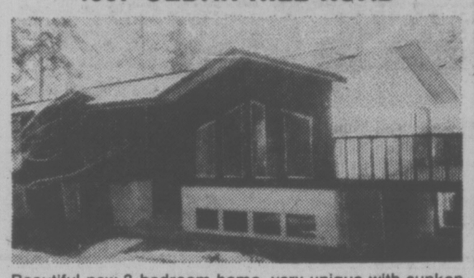

Beautiful new 3-bedroom home, very unique with sunken living room, two full bathrooms. Located opposite Mt. Douglas Park. Recreation room area with roughed-in fireplace. MLS. $79,900.
In attendance Greta.

LANDMARK PROPERTIES LTD.
386-6762 592-6372
3-5

LAKE HILL

3944 CUMBERLAND
OPEN HOUSE SUN. 2-4
On a quiet tree-lined avenue with a true "country" atmosphere, a 3-bedroom bungalow in immaculate condition. Large living room with fireplace and dining area. 27' recreation room in the high, bright basement. Fully fenced garden. Offered at $62,000.

TED WALFORD
RESIDENCE 598-1420 OFFICE 477-1841
BLOCK BROS. REALTY LTD.
3-5

GENUINE BARGAINS
Real Savings!
Owners have slashed prices to sell now
OPEN HOUSE SAT.-SUN., 1-4

1668 SAN JUAN
GORDON HEAD
3 bedrooms, 7 months old, buy with or without appliances at LESS than it cost owner. Has to be the best buy in Gordon Head.

ALSO
1331 JOHNSON
JOHNSON AT FERNWOOD
1200 sq. ft. 2 bedrooms, 2 full bathrooms, now $41,900. Your down-payment no matter how small will be big enough. Both above sales have large assumable mortgages (no need to qualify) no mortgage or lawyers fees, etc., great savings.

PLUS
790 ARNCOTE
LANGFORD AREA
3 bedroom, part-finished basement, a pretty house. Offers to $61,900. Owners must sell, come and see these genuine bargains or call.

JOHNNY HAYDN
Canada Trust Realtor
595-5171
3-4

SEA VIEWS

CENTRAL SAANICH
Big and Beautiful 3-Bedroom, 1,536 sq. ft. on main floor plus lower level completely finished. Large entrance with powder room. Entertainment-size rumpus room with fireplace and wet bar. Built-in vacuum system. Double enclosed garage. Spanish cement tile roof. Truly a fine home.

Residence 477-7545 KEITH KAYE Office 477-1841
BLOCK BROS. REALTY LTD.
3-5

OPEN HOUSE
SUN., 1:30-4
485 TREANOR AVE.
THETIS HEIGHTS

Four-level split home, 2400 sq. ft., more than 1800 sq. ft. finished, set high with views from the living room over the top of the fir and arbutus trees into Thetis Lake Park. $71,900. This and much more will be shown to you by RALPH LEVY at the Open House, Sunday, or phone for prior viewing.

RALPH LEVY
595-3284
Canada Trust Realtor
2252 Oak Bay Ave.
3-5

FARMER Investments & Realty Ltd.
625 Bay St., Victoria, B.C. 382-2134

MILL BAY—MILLION-DOLLAR VIEWS
OPEN FOR INSPECTION
Sunday, 1:30 to 4 p.m.
825 ALGET ROAD

Contemporary 3-yr.-old home, nestled on ½-acre hillside lot, carefully designed to encompass the everlasting and spectacular views of Sea, islands and surrounding countryside. 4 bedrooms,-2 4-pce. bathrms., plus 2-pce. ensuite — warm and inviting Family Rm. with flo.-to-ceil. brick heatilator F-place. Gracious Liv. Rm., white sculptured brick F-place. Spacious Din. Rm. entrance to large wrap-around sundeck through extra wide sliding doors. Superb kitchen with abundance of custom cabinets and counter space. Many expensive features including quality carpeting throughout. A beautiful Family home in impeccable condition. $74,500 (MLS). Directions: Turn off highway at Lodgepole Road at Good Shepherd Centre, on to Alget Road, turn right.

GERRIE HUTTON
382-2134 or 386-3927 (Res.)
3-4

NOW RENTING!
BEACON HILL PLAZA

151 ST. ANDREWS ST. and 140 DOUGLAS
(BEACON ST. and SIMCOE ST.)
across from beautiful Beacon Hill Park
LUXURIOUS 2-BEDROOM APARTMENT HOMES

- *Woodburning fireplaces in all 2-bedroom suites.*
- *Penthouses with Cathedral Ceilings and Lofts — Cedar Fireplaces and heavy hand-split cedar shake roof.*
- *Private Gardens for ground-floor suites with generous Patios, Cedar Trellises and Arbors.*
- *Creative Landscaping and Inner Courtyard with Shuffleboard.*
- *Underground Parking.*
- *Spectacular Views of Ocean, Mountains, Inner Harbour and Parliament Buildings.*
- *Live in Luxury — close to Ocean Waterfronts and downtown shopping — across from beautiful Beacon Hill Park.*

ADULT-ORIENTED
2-BEDROOM with Two 4-Piece Baths from $350.00
2-BEDROOM PENTHOUSES from $395.00
BY APPOINTMENT
384-5242
2-11

OPEN HOUSE — SAT. & SUN. 2:00-4:30
1097 MARCHANT ROAD, BRENTWOOD BAY
This roomy rancher has 1700 square feet of living area on one floor. Located in an area of attractive homes convenient to school, shops, and marina. The 90 by 180-foot lot is fully fenced in back and nicely landscaped. Accommodation includes a large living room with fireplace wall, dining room and streamlined kitchen with built-in dishwasher. In the sleeping wing are four bedrooms and two full baths. Plenty of storage space throughout, and a partial basement. Double garage, asphalt driveway, lots of parking space. Priced to sell at $79,900. MLS 21347. For prior viewing call
Mrs. E. Farquharson 656-5808
Arthur Mauger 656-6509
Gordon Hulme Ltd. 656-1154
3-4

UNIVERSITY JUST LISTED

Immaculate home, nine months young. Over 2400 sq. ft. of living. Main bathroom — 5-piece with bidet. Double windows. In-law suite on ground level. Built by owner. View with
JACK PARKER 598-8352
HENDERSON REALTY
GREEN ACRES 385-9741
3-5

ATTENTION
COUPLES! NEWLYWEDS!
$2250 DOWN!
A.H.O.P. 8% FINANCING
LUXURIOUS 2-BEDROOM
STRATA HOMES
- Prices $43,500-$45,000
- Pre-paid appraisals, conveyancing
- Controlled underground parking
- Prime Fairfield location
- Handy to hospital, city centre

The Lexington
1012 COLLINSON AT VANCOUVER ST.
TO VIEW DAILY 11-4 P.M.
BOWDEN REALTY LTD. 383-5524
3-5

ESTATE SALE
We have been commissioned by the estate of the late Harry Copping to dispose of his 35' Diesel Auxiliary Ketch QUILCHENA

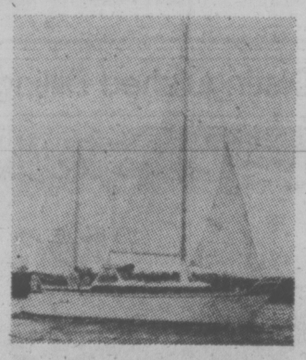

This boat was built in 1970 by Jachtbouw Noord - Nederland and is of steel construction for the quality of which the Dutch are renowned.
For further details and appointment to view phone:
ST. CHARLES MARINE 384-0721

DEAN PARK ESTATES
In a class by itself

VICTORIA'S FINEST NEW RESIDENTIAL AREA — ADJOINING JOHN DEAN PARK
Third of an Acre Lots from $32,500
Full underground services including sanitary sewers
Superb views of Gulf Waters
SALES OFFICE OPEN EVERY DAY
11-5
Enter off East Saanich Rd. between McTavish and Dean Park Rd.
INFORMATION
Sales Office 656-7041 J. B. Young 598-1818 Park Pacific 383-4124
Park Pacific
1-29

JAMES BAY
R3L

This has got to be the best holding property and provides deluxe accommodation for large family. Main floor provides 3 bedrooms (2 with fireplaces), living room with fireplace, large dining room, large modern kitchen, 4-pce. bathroom. Downstairs has another bedroom plus large finished basement. $56,900.

385-7721 Dale Briggs 592-3978
GARDNER REALTY LTD.
3-5

YOUR NEAREST NEIGHBOUR IS MOTHER NATURE
Two adjacent 7.5 and 7 acre building acreages very close to Elk and Prospect Lakes. Both sites offer magnificent views and woodsy seclusion. So if a nice home in the country is what you've always wanted, call me for a tour of the property.
GENEROUS TERMS AVAILABLE ON ASKING PRICE OF $67,500 and $63,000
CALL GLENN NICHOLLS
598-7689 or 592-2431 Lansdowne Properties Ltd.
2-26

OPEN HOUSE SUN. 1:30-4:30 p.m.
810 CRAIGFLOWER

See this fine 2-bedroom home with finished basement, attached garage and small, easy-care lot, (fully fenced, also mature fruit trees and shrubs) rewired and re-roofed 3 years ago. Excellent home at $49,500 full price. MLS. For prior viewing call your favourite realtor — preferably:
RAY SMITH
384-8001 (24 hrs.)
or
388-5464 pager 412
ROYAL TRUST CO.

OPEN HOUSE
PRIME ROCKLAND
EXECUTIVE HOME
$149,000
SAT. AND SUN. 1-4 P.M.
1464 ROCKLAND AVE.
(across from Government House)
Located on a lovely landscaped treed lot (80x168 ave.), this magnificent 5-bedroom (could be 6), 3 full bathroom home has CHARACTER, CHARM and GREAT WARMTH. Just 3 years old, it has been designed and built to take full advantage of the PANORAMIC SEA and MOUNTAIN VIEWS across the manicured grounds of Government House. Over 3000 sq. ft. of luxury living area, including one of the finest Tudor lounges in Victoria. MLS. In attendance
ROBERT YOUNG, 383-9898 or 383-4124
PARK PACIFIC INVESTMENTS LTD.
3-4

OPEN DAILY 2-4 P.M.
BIG FAMILY TOWNHOUSES
"with room to swing a cat"
3-BEDROOMS—1½ BATHS—BETWEEN THE WATER AND JAMES BAY SQUARE
26 MENZIES
FIREPLACES AND BASEMENTS
for real family living!
see the quality kitchens, tiled-to-ceiling baths, private decks, patios
There's a tremendous amount of living to do just ½ block from the water and the park
2-26
PRICED FROM $55,000 - $59,000
(APPLIANCES AND DRAPES INCLUDED)
598-3321
Hurry! There are only five of these townhouses! Be among the first to see them this weekend!
JACK MEARS OAK BAY REALTY LTD.

B.C. to Ship Farm Surplus as Aid

The Social Credit government is developing a policy which would see farm production surpluses shipped overseas in lieu of cash as foreign aid, Premier Bill Bennett said Friday.

Bennett told the legislature this method of providing foreign aid would not only solve domestic over-supply situations but would directly give needy countries valuable foodstuffs.

The premier made the statement in response to a question by Rosemary Brown (NDP — Vancouver-Burrard), who wanted to know why there is no provision in the current budget for foreign aid.

Bennett said surpluses are the logical thing to send as foreign aid and any decision on the matter would be made by cabinet.

Brown said, however, that sending cash is valuable, as it provides developing countries with the means necessary to build their own food industry.

Brown also criticized the government for lifting the boycott on South African wines, which came into effect under the NDP.

Bennett said that one of the better things the federal government handles is foreign relations and he suggested any sort of economic sanctions be left up to them.

He said consumers have the best sort of sanction themselves. "They can make that choice" to stop buying any product.

$1,000 Incentive For Duplexes

Upgraded suites and single family dwellings converted into a duplex, triplex or larger multiple dwelling units will qualify for the provincial government's $1,000 incentive grant to municipalities, Municipal Affairs Minister Hugh Curtis announced Friday.

Curtis said additional housing will make more efficient use of existing municipal facilities.

The grant will be available where so-called illegal suite meets municipal bylaw requirements and a building and occupancy permit has been issued.

Curtis said he was unsuccessful in persuading the federal Central Mortgage and Housing Corporation to match the new program.

BETTER AIR SERVICE PLANNED FOR B.C.

The government is considering improvements to air transportation facilities in remote areas, Premier Bill Bennett told the legislature Friday.

"It's going to be a growing way of transporting our people," Bennett said outside the legislature.

Bennett said the government has had discussions with federal Transport Minister Otto Lang about B.C. airport needs and air transport should be a federal responsibility.

If the federal government fails to provide adequate assistance, however, the province may work with municipalities and regional districts to improve air facilities, he said.

Ottawa to Fund B.C. Abortions?

Health Minister Bob McClelland said Friday before B.C. acts on a federal suggestion for regional abortion clinics, the province wants some federal money on the table.

He said he has not yet had anything in writing from federal Health Minister Marc LaLonde on the abortion clinic proposal.

McClelland said the federal minister made his proposal in some speech to some organization and there has been no request from Ottawa on anything like that.

But, he said, if the federal government wants something different done in administering its law — and abortion is under the Criminal Code — then Ottawa should be prepared to pay for it.

He said that aside from federal funding, he would like to see the guidelines strengthened for the doctor committees that decide whether an abortion should be allowed — not to make abortion more difficult, but so there are no more complaints that the abortion committees are acting as rubber stamps.

Commercial Building
2748 Millstream Rd.
LANGFORD
$775,000
OPEN TO OFFERS
MLS. 20122
For full information please call
GALE CHRISTENSON
JIM DONELLY
477-0191 Royal Trust Real Estate
3-5

DIRECT FROM BUILDER, 1262 RYAN ST.
NEW TOWNHOME
$51,500
ONLY $5,150 DOWN
and
LOW MONTHLY PAYMENTS
Beautiful, 4-unit development, nestled in the quiet, oak-filled, natural park-like area of Mount Stephen — but only 1 block to bus and 4 blocks to Hillside Mall!
FEATURES INCLUDE:
3 bedrooms, 3 bathrooms, wood-burning fireplace, landscaped fenced yard, large patio, colored stove and fridge, PLUS washer and dryer.
EXTERIOR — Dutch Colonial design by Robert L. Thomas.
INTERIOR — Design by Lillian Prevost.
ONE YEAR BUILDER'S WARRANTY
YOUR HOST AND BUILDER
GORDON BUTLER
For information, 477-5316, Anytime
ALSO 1 OTHER PRESTIGIOUS TOWNHOME AT ONLY $54,500
OPEN TO VIEW
SUNDAY, 1-5 P.M.
Drop in for coffee and doughnuts

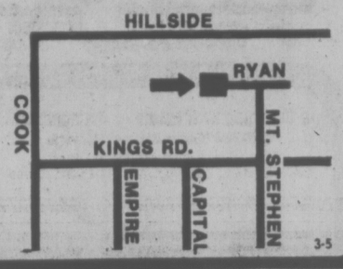

3-5

REASONABLE HOME
FOUR BEDROOMS
Finished rec room, fridge, stove and dishwasher included. Try your offer. Call me anytime.
JACK HOWES
595-5171 658-5100
Realtor
Canada Trust
1537 Hillside 595-5171
3-5

$54,900
EXCLUSIVE ENGLISH COTTAGE
—Quiet large corner lot.
—All genuine leaded windows.
—Beautifully landscaped.
—Services updated—Electric Heat
—2 bedrooms — Separate dining room
—Dark stained floors and fireplace.
OPEN HOUSE
SATURDAY & SUNDAY
NOON till 3:00 P.M.
This is the cutest home I've seen in months and I know you'll agree when you see it.
—Great financing available.
DOUG POWELL
386-2911 388-7642
388-6275 Pager 878
3698 ELLISTON STREET
(off Tattersal . . . Just down from Quadra)
HOMEFINDERS
wall & redekop
3-4

CADBORO BAY VIEW
Second to None! $119,000
OPEN SUN., 1-4
3720 CADBORO BAY RD.
This executive home is unique in an area that homes very seldom come up for sale. Huge master bedroom with 4-piece ensuite. Big dining room and living room with two-way fireplace between. Den with fireplace and many other features. For previous viewing call
SHANE BEFURT
385-3664 or 386-6164
Castle Properties Ltd.
3-4

a "QUIET" CONDOMINIUM
FERNHILL PLACE
VALUE
Privacy, security, investment value await you. Suite 206 has 1446 sq. ft. 2 Bedrooms plus sewing room. $44,900.
LOCATION
A quiet cul-de-sac yet only a short block to bus, shopping centre, recreation facilities, arena, library, banks, etc.
$39,000 614 FERNHILL PLACE, Esquimalt $47,500
OPEN WEEKDAYS 1 to 9 p.m.
OPEN SAT. AND SUN. 1 to 5 p.m.
JOE MANTON
382-5211 — Off. 386-6691
RIM ROBERTS INVESTMENTS & MANAGEMENT LTD.

PRICE REDUCED
$3,000
OPEN HOUSE
KNIGHT COURT
1740 KNIGHT AVE. (OFF RICHMOND)
SAT., SUN. 1:30-4

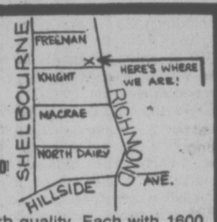

Here are 5 townhouses of superb quality. Each with 1600 sq. ft. offering 3 bedrooms, 3 bathrooms, large kitchen with eating area. Dining room, living room with fireplace. Sliding glass doors onto sundeck off master and 2nd bedroom. Loads of storage space. Now priced from $58,900.
478-4334, DON OAKES RODGER TRAILL, 479-8847
TRI-LAND HOLDINGS

MONTREAL TRUST REAL ESTATE

1. CHARACTER HOMES — MUST BE SOLD
—3 Bedrooms
—Liv. room w/fplace, din. room
—Kitchen with E.A.
—Pantry off kitchen
—Full basement
—Clean, bright, spacious
—Asking $49,900
—3 Bedrooms
—Liv. room, separate din. room
—Kitchen with E.A.
—Full high basement
—Near schools, town
—Offers on $47,900
—MLS No. 22743
GARY RESTELL
386-2111 477-0851

2. GOODWIN MANOR — 2 BEDROOM
Separate dining room, all kitchen appliances. Only $65,000 with good financing available. This exclusive listing (new) is an excellent building in a prime location in Oak Bay only 1 block from the Marina. Close to shops and good bus service. This won't be long on the market so phone today for an appointment to view.
JEANNE OR MURRAY LUCAS
386-2111 477-1342

3. FAIRFIELD REVENUE
• Character conversion—8-plex
• Ideally located close to city centre (Building potential)
• All units self-contained
• Priced at $135,000

Dave Rostrup

4. DEEP COVE
2.2 acres of prime waterfront with a beautiful southern exposure. This is a one of a kind type property boasting approximately 2.2 acres of waterfront. Priced at $163,500. For the above two listings, please call:
386-2111 DAVE ROSTRUP 595-1738

5. UPLANDS FAMILY RESIDENCE
This well-designed and charming home is situated very close to the Yacht Club and Beach Drive. Ideal for entertaining, the living and dining rooms are spacious and open onto a rear veranda overlooking the tastefully landscaped garden. 4 bedrooms plus a den, large family kitchen, recreation room and separate guest suite downstairs complete this elegant home. Priced at $149,000.
386-2111 JEANNE LUCAS 477-1342

6. FRESH NEW EXCLUSIVE LISTING
Just listed . . . immaculate 3-bedroom home. 3 years old on a well kept landscaped lot. Close to schools, shopping and convenient to downtown access. Offered at $69,500.
386-2111 MIKE McKENNA 592-3611

7. GORDON HEAD $74,900

A lovely 4-level split, in area of superior homes in Gordon Head. 3 bedrooms up, one down, large family room, a large lot with double carport with extra parking for a boat. Ideal family home. MLS.
386-2111 MIKE McKENNA 592-3611
3-5

BAKERY
$25,000 buys long-established business from owner who wishes to retire. All equipment in good condition and its value alone is worth the purchase price. Owner is willing to assist purchaser get established. Presently open 5 days a week, 11 months a year and is an ideal husband and wife operation. MLS. Details and financial statements available through
A. J. "SANDY" CRAWFORD
477-7291 (24 hrs.) 477-1561 (Res.)

CITY RESTAURANT
Established business offers purchaser a steady income with little effort. Present staff willing to stay. This 36-seater has good basic equipment in good condition and shows an excellent return. Present owner would assist purchaser for 30-day period. Records, details and financial statements available upon request. Asking price only $35,000. MLS.

477-7291 OFFICE
477-1561 Res.)
BRIAN SHARP or SANDY CRAWFORD
477-7291 OFFICE
384-8075 (Pgr. 422)

DFH
D.F.H. Real Estate Ltd.

3-5

Own a piece of the point!
Laurel Point—a part of the skyline of Victoria—a part of the inner harbour—and, apart from the rest. Superb condominium suites, in 37 different floorplans—because variety is the spice of life, and luxury is what you're looking for. Look no further.
$60,000 to $155,000
OPEN SUNDAYS
Weekdays: 1:00 to 8:00 p.m.
Weekends: 1:00 to 7:00 p.m.
225 Belleville Street
Phone 386-7752

LAUREL POINT
A development of Canadian Freehold Properties Ltd.

Real Estate Victoria

AVAILABLE NOW
The new real estate guide for the Greater Victoria area.
Published by the Multiple Listing Service of the Victoria Real Estate Board.
A new comprehensive weekly guide to properties for sale. Free to you from the Board and your member real estate agent.
Available free every week at all real estate agencies, and at many other convenient outlets in the Greater Victoria area.
Real Estate Victoria —the real estate guide.
Look for it every week.
3-4

Buy now with confidence.
$41,300 to $45,500
12 PATIO HOMES

VIEW TODAY!
724 SEA TERRACE
(off Esquimalt Road)
2 and 3-Bedroom Family Homes
OPEN DAILY 1 p.m.-4 p.m.
WEEKENDS 1 p.m.-5 p.m.
• Fully carpeted, drapes, appliances
• Adjoining harbour, park, and tennis courts
• Legal fees, etc. included in price
• Government home purchase assistance available
• Beautiful landscaping
• Unmatched value

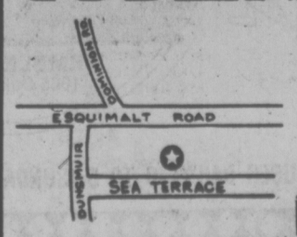

382-2159 385-0300
A QUALITY WHEATON DEVELOPMENT
3-4

HOTEL

The only one in a west coast up-island logging and fishing community. 14 rooms, beer parlour seats 106, licensed dining room. Year-round friendly clientel. Buy security, lots of financing, asking $210,000.

JACKIE WALDRON

477-0191 477-9636

The Royal Trust Company

3-5

Third World Loans Increasing

NEW YORK (Reuter) — American bankers and the U.S. Federal Reserve Board are concerned with the rapid increase in loans to Third World countries.

Unofficial estimates show that the less developed countries (LDCs) — which do not export oil — owe Western commercial banks about $67.7 billion, of which U.S. banks account for about two-thirds.

Over the last three years alone, the LDCs have added about $46 billion to their debts owed private banks.

No one has suggested that these loans pose any danger to the banks, and no bank has indicated it plans to stop making such loans.

But last week in Washington, federal reserve chairman Arthur Burns said in U.S. Senate testimony that he was concerned about the loans to the LDCs and that he had communicated his worries to bankers "in strident tones."

Burns told the Senate he wanted the International Monetary Fund (IMF) to "play a much larger role in the conduct of international finances than it has been doing." This, he said, might include "at least informal surveillance of private lending."

A month ago, another big international lender — Morgan Guaranty Trust — also called for more international scrutiny and participation in loans to the non-oil-producing LDCs.

Burns and Morgan Guaranty made the point that the IMF is in a position to monitor the economic policies of borrowing countries — to enforce measures that would cut inflation, boost exports and trim imports — thus making the LDCs better credit risks.

OAK BAY

(Near Hospital)

NEW OFFICES

Excellent Parking — Terms

656-3675

Close To Ocean, Park And School

The Price Is In Easy Reach, Too

$785.00 per month COMBINED INCOME QUALIFIES YOU FOR

A 3 BEDROOM HOME

Who says a quality home near the water is too expensive? Harbour Park has brought James Bay living into your price range. And not only are the prices low; if you have a combined income from $9,420 per year, you can also gain additional financial benefits of the Assisted Home Ownership Plan.

Harbour Park is an ideal place to start a new life as a home owner—with or without children. One short block and you're beside the water. There's a school two blocks away. And a park with tennis courts across the street. What's more, the townhouses themselves are solidly constructed and exceptionally well designed for spacious, comfortable living. Come to Harbour Park and see how much more home your money can buy.

WITH PAYMENTS AS LOW AS **$260.00 per month**

Principal, interest, taxes and maintenance included.

8% AHOP ASSISTED MORTGAGES

SALES OFFICE 383-8911

OPEN: FRI., SAT., SUN., MON. 11 A.M. TO 6 P.M.

LOCATION — CORNER OF MONTREAL & NIAGARA STS. JAMES BAY

HARBOUR PARK

DAON

2-11

Soviet Bloc Deeper in Debt

Continued from Page 1

His paper, which is circulating among European and U.S. officials concerned with Soviet trade, is believed to be the first serious attempt to assess the implications of the credits.

The Organization for Economic Co-operation and Development (OECD), spurred by warnings from former U.S. secretary of state Henry Kissinger, has compiled the most extensive statistical analysis of East-West credits.

But the still-secret report from the Paris-based OECD scrupulously avoids any conclusions. Some OECD members, notably the French, regard the concern in Washington as an unwarranted trick to deprive Western Europe of markets and influence in the East.

Western credits to the bloc, almost equally divided between government-backed and purely private loans, have mushroomed in the last five years. The Soviet world has turned to the West for the technology it needs and the food it lost in two disastrous harvests. Economic stagnation in the West, in turn, has left Western banks flush with funds they want to lend and Western factories hungry for markets.

By the end of last year, block debt to the West was estimated at about $40 billion, including $15 billion for the Soviet Union and an outsized $10 billion in Poland. Bu thig as this is, Portes observes, it understates the volume of IOU's the bloc has signed. All together, Portes calculates the West has extended credits of nearly $60 billion. The extra $20 billion is for loans against which no deliveries of Western goods have yet been made.

If the rate continues through 1980, Portes estimates the debt then will stand at $100 billion. That would be well above the total extended to other so-called developing countries in the Third World, a credit risk that has just begun to worry Western banking officials.

The credits, Portes observes, would pose no problems if they financed industries that could produce a matching stream of goods sold to the West. But, he says, there is "little evidence" that the capital and technology brought in from the West is being used for this purpose. Instead, the bulk of it produces goods for sale inside the bloc: autos, petrochemicals and the like.

Portes questions the bloc's ability to generate enough imports to pay for the loans in any event. He takes no position on the argument, frequently advanced, that the state-managed economies of the East are too rigid to produce many manufactures the economy is a prerequisite, he predicts that it will not be achieved. Hungary's moderate relaxation of controls, he says, is further than the Soviet world is likely to go.

The London Economist describes a dilemma that makes debt repayment even more difficult. If the West expands, it widens the gap in technology over the East and makes Eastern goods even less salable outside the bloc or Third World. If the West slumps, demands for protection against "unfair" bloc competition choke off markets. Finally, the complex Common Market system to protect European farmers cuts off potential agricultural sales from Hungary, Bulgaria and Romania.

What saves this house of cards from collapse, Portes believes, is the Western fear of default by any borrowing nations. Both banks and governments worry that one country going bankrupt would set off a "domino effect," reaching others.

Reach for the Stars . . .

Only a few left. Prestige address. Twenty-three floors of gracious living in the tallest high-rise on the Island. Built on solid rock. Adult oriented, well managed by people who care. Quiet congenial atmosphere for those who wish to enjoy their investment.

- ★ 2 Resident managers
- ★ Fridge, stove
- ★ Laundries on alternate floors
- ★ Drapes
- ★ 3 high-speed elevators
- ★ Controlled entry
- ★ Underground parking
- ★ Patrolled by private security force
- ★ Outdoor pool kept at year round 80°
- ★ Saunas
- ★ Hydro-therapy swirlpool
- ★ Putting green
- ★ Bowling green
- ★ ½ block to Beacon Hill Park
- ★ 2 Blocks to downtown
- ★ Workshop

FINANCE TO 90% MORTGAGE RATES 10%

1 BEDROOM FROM $28,000 STUDIO FROM $26,100

ORCHARD HOUSE

647 MICHIGAN

Please phone manager at 382-4650 for appointment to view.

3-5

The Hillshire

THE AFFORDABLE CONDOMINIUM

4 BIG REASONS

The Hillshire is Victoria's fastest selling Condominium

75% Sold

Location

THE HILLSHIRE is centrally located on major bus routes just minutes from downtown. The Hillside Mall is directly across the street. Camosun College is just minutes away.

Gas Stations, 2 fast food outlets and professional offices are within easy walking distance.

Quality Built

Constructed by Reeson and Pinch Homes Ltd., THE HILLSHIRE is built of the finest materials and the best of workmanship. The suites are smartly decorated and contemporary designing gets maximum efficient usage of space. If you are a "Kitchen person" you'll love these large kitchens, many with eating area.

Warranty

1 YEAR BUILDERS WARRANTY

THE HILLSHIRE is another of numerous quality constructed housing developments of Reeson & Pinch Homes Ltd., the people who build their reputation for quality into EVERY home. And their reputation for quality construction and financial stability spans 15 successful years in the Greater Victoria area.

Price is Right

THE HILLSHIRE price: Units start at $29,900 and scale up to $42,000 depending on size and location. You would expect to pay a great deal more for these suites considering the numerous features offered. These low prices include sun drapes and colored appliances

Financing available to approved purchasers.

LOCATED AT 1525 HILLSIDE AVENUE

OPEN FOR VIEWING: DAILY 10 a.m.-5 p.m. SUNDAY 1 p.m.-5 p.m.

3-4

KNOWLES

REALTY LTD. *PHONE 384-8101*

DIAMOND DEVELOPMENTS LTD.

is pleased to present two Big Wheels in Condominium Living:

1170 ROCKLAND Has One and Two Bedroom Suites from $39,000 to $61,000. Some Fireplaces.

WEMBLEY MANOR Has Only 3 Deluxe 2 Bedroom, 1½ Bath Units Remaining. From $46,000. to $48,000.

For after hour or special appointments to view please contact:

JIM WEST

386-1255 or 595-4094 (res.)

1170 ROCKLAND (corner of Linden)

WEMBLEY MANOR 1665 Oak Bay Ave.

PEDDLE OVER TO OUR OPEN HOUSES DAILY 10 TO 5 (SUNDAYS 1 TO 5)

2-28

AGNEW FACES CHARGES HE BROKE PROBATION

BALTIMORE (UPI) — A March 14 federal court hearing has been set for former vice president Spiro Agnew to answer allegations he is guilty of violating his three-year probation.

U.S. District Judge Roszel C. Thomsen set the hearing Friday for Agnew to respond to the accusation, made by a Miami lawyer, that he violated his probation by engaging in pro-Arab activities.

The attorney, Sam Polur, also accused Agnew of violating probation by failing to make "timely delivery" to the state department of gifts given him by foreign countries when he was vice president.

The judge released a justice department report which said Agnew was guilty of technical violations of the Foreign gifts and Decorations Act and consequently violated probation by not surrendering the gifts to the state department until 1974.

Agnew resigned as vice president Oct. 10, 1973, after pleading no contest to income tax evasion charges growing from a kickback controversy while governor of Maryland.

Polur said Agnew used an organization called Education for Democracy Inc. to transmit pro-Arab propaganda in the United States and to send national security secrets to the Arabs.

The hearing was ordered although Agnew's probation ran out last year.

U.S. Gas Shortages Feared

WASHINGTON (WP) — The U.S. Federal Power Commission warned Friday that, unless the weather remains moderate and Canada continues to provide emergency natural gas shipments, some Eastern seaboard states will face gas curtailments for industrial uses of up to 15 per cent this summer.

FPC chairman Richard L. Dunham said, "There will be some gas curtailments, running from 5 to 15 per cent in New Jersey, Pennsylvania, Ohio, West Virginia, and North Carolina."

"The situation is not likely to be as critical as we thought a few weeks ago. With conservation and switching to alternative fuels, we may not have a severe situation," Dunham said.

He said the three major gas transmission companies that would curtail gas shipments this summer are Columbia Gas Transmission Corp., Transcontinental Gas Pipeline Corp. (Transco), and Consolidated Gas Supply Corp., all of which serve Eastern seaboard states.

Hass said the companies will face a deficit of 230 billion to 380 billion cubic feet because of obligations to pay back 20 billion to 30 billion cubic feet of gas borrowed earlier this winter and to replenish 210 billion to 350 billion cubic feet drawn down during the winter.

According to Dunham, North Carolina will be the most severely affected state.

Tenney I. Deane, chairman of the North Carolina Utilities Commission, said, "We don't anticipate having severe shortages that will put people out of work," but "we will not have enough gas flowing to meet large industrial needs."

U.S. Team to Visit Cuba

WASHINGTON (WP) — The U.S. state department has given a group of South Dakota college basketball players permission to travel to Cuba in an apparent signal of the Carter administration's willingness to increase exchanges with Cuba.

In response to a request by Sen. James Abourezk, the state department waived the 16-year-old travel restrictions to permit a chartered plane to fly the group from Sioux falls to Havana.

The travel restrictions come up for review every March 15 and Sept. 15. This time officials are actively considering the possibility of allowing the restrictions to expire, but no decision has been made, sources said.

"We were at the stage for this sort of thing before Angola," one official said of the basketball visit. The intervention of Cuban troops in Angola brought an end in early 1976 to the gradual improvement in Cuban-American relations in 1975.

Asked about the meaning of the basketball trip, an administration source said: "this wouldn't have happened under the last administration."

If the five players from the University of South Dakota at Vermillion and five from South Dakota State at Brookings make the trip late this month or in early April as expected, they will be the first U.S. sports team to compete with Cubans outside the framework of an international competition.

An aide to Abourezk said that a few people from the senator's staff would accompany the players and that other seats on the large plane would be sold to interested South Dakotans.

A second sizable group organized by the Minneapolis Chamber of Commerce has applied for a similar charter flight at about the same time.

Kirby Jones, a consultant to companies that want to prepare for when the U.S. trade embargo will be lifted, said the Minnesota group would be the largest he has taken to Cuba if its plans are approved.

Cuba first expressed interest in talking with officials of companies dealing in medicines and foodstuffs, Jones said, but subsequently has talked with aircraft officials, shipping agents, fertilizer manufacturers and business representatives dealing in minerals and metals.

The travel restrictions forbid use of a U.S. passport for Cuban travel, not the travel itself. Therefore, Jones and his clients have gone in and out of Cuba without using their passports, he said.

Bottles Banned

WASHINGTON (AP) — Plastic soft drink and beer bottles containing the chemical acrylonitrile will be banned effective March 11, a congressman says.

The office of Representative William Cotter, Dem.—Conn., said Friday the U.S. Food and Drug Administration (FDA) confirmed that the order for the ban has been signed.

The FDA announced Feb. 11 it intended to suspend its approval of the bottles, which have been tested in some areas but are not in general use. A spokesman for the FDA said Friday the order has not been made public.

The problem is the possible leakage of the chemical from the bottles into soft drinks and beer.

$58,500
IDEAL FOR OFFICE SPACE!
Updated Home in Light INDUSTRIAL AREA
CONTACT:
NEIL RAWNSLEY
386-2111
595-1507
MONTREAL TRUST
3-5

OPEN HOUSE $55,900
Saturday and Sunday 2-4 P.M.
1679 Freeman (off Shelbourne)

Two large bedrooms, living room with fireplace, dining room, utility room, patio, fenced back yard. This home is in immaculate condition throughout.
383-8522 E. Izik 598-8289
IZIK HOMES REALTY

OPEN SUNDAY. 1 to 5
3148 FIFTH STREET

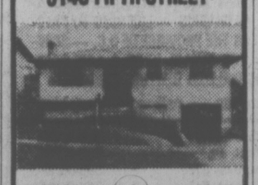

VICTORIA, NHA STANDARDS, built in 1964. 3 bedrooms, attractive feature wall in living room and dining room. Compact kitchen, 4-piece bath, extra bedroom in full, high basement. Stucco dash exterior for low maintenance. MLS 22277. Price $62,500.
JOHN RUSSELL
477-0141 592-3248
the Permanent
3-5

1447 St. David
OPEN HOUSE—DAILY
1:30-4:30 — OAK BAY
The ultimate in townhouse living. Large 2-bedroom and den, 2 fireplaces, 5 appliances. Price $116,500.
TRADE YOUR HOME
Whyte & Gower
OAK BAY PROPERTIES
2227 OAK BAY 592-2407 2-3

1 ACRE LOTS
MILL BAY AREA
All treed and majority on beautiful stream, serviced with water, hydro, phone, pavement. Wilkinson Rd. off Shawnigan-Mill Bay Rd. Turn right at Mill Bay Arena. Prices from $19,000.
Phone 743-2630

BUY DIRECT FROM BUILDER

PANORAMIC SEAVIEW — 3200 sq. ft. of executive living. Quiet cul de sac, completely landscaped at 5096 Catalina Terrace, off Wesley Rd. Choose your own carpets.
OPEN HOUSE — Saturday and Sunday, March 5th and 6th, from 1 to 5 p.m. or call 658-5427 for appointment to view. Full Price $149,900.00.

SUPER VALUE
$49,500
OPEN SAT. and SUN. 1:30-4
Close to all services, this immaculate 2 bedroom home at 1649 HAULTAIN provides real value in today's market plus comfortable, convenient living. With 2 large bedrooms on the main floor, living room with fireplace and a charming and easy-care garden. This is a must to see this weekend. For prior viewing contact:
MICHAEL VAUX
658-1135 388-6275 595-5171
Pager 2313
Realtor
Canada Trust
1537 Hillside 595-5171
3-5

Announcement

JOHN ADANK
Bruce Copp, Manager of Block Bros. Realty Ltd., Colwood Office, is pleased to welcome John Adank to his sales staff. Block Bros. is continually seeking aggressive, professional sales people and John is one. For information on buying or selling property give John a call anytime at 478-5561, 479-8135.
BLOCK BROS. REALTY LTD.
3-5

Ideal Starter or Rental
OLDER 3-BEDROOM HOME
Living room with fireplace, large family kitchen. Full basement with drive-in garage. MLS. Asking
$48,500
EDNA RAYMOND
477-0141 3-5 477-8932
the Permanent

RESIDENTIAL CONVENTIONAL
FIRST MORTGAGE FUNDS
AVAILABLE FROM 10¼%
Have you considered re-financing?
RICHARD HOLMES, HOWARD CLARK
384-8124
Pemberton, Holmes Ltd.
2-18

BARBARA MacDOUGALL
has joined
D. F. H. REAL ESTATE LTD.

BARBARA MacDOUGALL
Now maybe you haven't had the opportunity to let Barb solve your real estate problems for you yet but many other folks have and we're sure they'll want to know where they can reach her. And if you're planning to buy or sell, give Barb a call, she's pledged to give the 'D'ependable, 'F'riendly, 'H'elpful service we're famous for. Revenue property owners, please make a special note! We're here to help!
477-7291 Anytime
DFH Real Estate Ltd.
YOUR GOLDEN RULE REALTOR
3-5

OPEN HOUSE
SAT. and SUN.
1:30-4:30
$73,900
2386 DALHOUSIE
OAK BAY
off Cadboro Bay Rd. or Beach Dr.
4 BIG BEDROOMS
SUPER MODERN KITCHEN
BEAMED LIVING AND DINING ROOMS
2 FIREPLACES
Close to Willows Beach, Schools, Rec. Centre, Bus.
A charming home that must be sold.
DOUG BAVINGTON 598-3929
D. F. H. REAL ESTATE LTD. 477-7291 (24 hrs.)
3-4

"A BEAUT!"

Quality material and experienced craftsmanship makes this new 1600 sq. ft. home a thing of beauty. Nestled in a grove of evergreens, this home offers an acre of seclusion with views of farm fields and the sea. The sunken living room presents an air of grandeur and warmth with its open beam cedar planked ceiling and massive floor-to-ceiling rock fireplace. Both the separate dining room and master bedroom open up to two separate and private sundecks. This fine home is located on the Saanich-Central Saanich border.
To view phone
JIM WEBBER
382-7276 658-5977
TOWN & COUNTRY REALTY LTD.
3-5

WELCOME TO OUR NEIGHBOURHOOD
CAMPUS VIEWS IN GORDON HEAD
Come and See Our Newest Neighbourhood
OPEN FOR YOUR INSPECTION
1 P.M. to 5 P.M. FRI., SAT. and SUN.

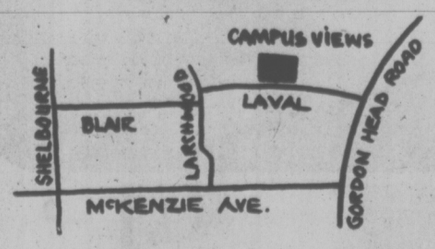

23 NEW HOMES, 2 to 3 BEDROOMS, BASEMENT MODELS CLOSE TO ALL THE GOOD LIFE IN GORDON HEAD
To view at your convenience Please Call:
Harry Atkey 598-1737 OR Ron Cherwaty 479-4949
Engineered Homes
385-6211 2-19 19 CADILLAC AVE.

NOW LEASING
PHASE II MARKET SQUARE SHOPPING CENTRE
(A Heritage Redevelopment)
In the Heart of Downtown Victoria
Bounded by Johnson, Store and Pandora St.
QUALITY OFFICE, RESTAURANT & RETAIL SPACE AVAILABLE TO COMPLEMENT 35 EXISTING BUSINESSES
ENQUIRIES TO
Warren S. Norris, Abacus Cities Ltd.
No. 202—1208 Wharf St.
Victoria, B.C.
386-6461
Market Square

LARRY WAGNER
4TH DIAMOND

The management of Block Bros. Realty Ltd. takes great pride in announcing that Larry has attained his 4th Diamond in the highly coveted Diamond Club.
Larry's competence and proven track record is a positive asset to anyone with a real estate need.
Larry specializes in I.C.I. activities but is fully conversant in all phases of real estate service. For professional advice, contact Larry.
BLOCK BROS. REALTY LTD.
386-3231 (on pager)

Well·Done
The Westport proudly presents a new standard in condominium living.
Each unit has been built with the same kind of solid thinking and quality construction that goes into a fine home.
2 Bedrooms
$36,900·$59,900.
For example, the living rooms. They're unusually large. The master bedrooms will take an entire bedroom suite and still have bedroom left over. The kitchens come with spacious eating areas. Nine units have wood-burning fireplaces and nine have natural wood paneling. All have huge picture windows that flood your room with light.

Wood Burning Fireplaces.
But you can really see how well the Westport is done when it comes to the little things. Like built-in wine racks for your private wine cellar. Kitchen cabinets with interior lighting to show off your china. Recessed display shelves for your favourite plants. And wide balconies or private patios for weekends in the sun.
Wide Balconies & Private Patios.
These are just a few of the finishing touches that show the attention to detail. But behind the scenes is insulation that exceeds N.H.A. standards. Top-rated soundproofing over 50 decibels. And the kind of quality construction

that pays off in both financial security and personal contentment.
The Westport.
It's well done for you.

You have to see the Westport
A new standard in condominium living.
NEAR THE CORNER OF ESQUIMALT AND LAMPSON.
30 CONDOMINIUM HOMES OPEN WEEKDAYS 1:30 P.M. TO 5:00 P.M. & 7:00 P.M. TO 9:00 P.M.
SAT. & SUN. 1:00 P.M. TO 5:00 P.M. CALL 386-6796. AGENTS: WESTMONT REALTY.

Business Sees Poor Times

OTTAWA (UPI) — Canada's 220 largest businesses believe the national economy will continue to deteriorate in 1977 with higher unemployment and only a modest decline in the annual inflation rate.

Results of a survey released Friday by the Conference Board in Canada showed also only one per cent of the companies feel the government is doing a good job managing the economy, but most believe wage and price controls are successful.

The private research body said its first quarterly survey of the year shows "considerable concern . . . in the business community with regard to the overall strength of the economy in 1977."

The board said 61 per cent of the companies surveyed feel there will be no upturn in the economy in the next six months. About 25 per cent feel it will deteriorate further and 13 per cent look for improvement.

More than 50 per cent expect a higher unemployment rate in six months time, while 42 per cent forecast no change and eight per cent predict a decline.

The companies are "cautiously optimistic where inflation is concerned," the board said. Some 55 per cent expect a decline while the other 45 per cent were divided on whether there will be no change or a higher rate.

"Government-business relations have not been harmonious over the last few years and this is evident in the business community's assessment of the job the government has done in directing the economy," the board said.

Only one per cent of those surveyed felt the government was doing a "good" job, while 66 per cent felt it was "poor" and 33 per cent said it was "adequate."

The board's survey showed 48 per cent of the companies feel it is a "bad time" to expand while 32 per cent are undecided and 21 per cent feel the climate is "good."

AGREEMENT YEAR AWAY

WHITEHORSE, Yukon (CP) — Daniel Johnson, chairman of the Council for Yukon Indians, told the National Energy Board Friday an agreement to principle on land claims may be reached within a year.

Johnson said it then would take from two to three years to reach a final agreement under optimum bargaining conditions.

The CYI brief to the board said the council is unequivocal in its opposition to the pipeline along the Alaska Highway until settlement and implementation of land claims.

Labrador Land Claimed

OTTAWA (CP) — The Labrador Inuit Association has presented Ottawa with a land claim covering most of northern Labrador and its accompanying sea ice.

The association, which says it speaks for 2,000 Eskimo people and native settlers, said the Inuit have occupied the territory since long before the arrival of the Europeans. This constituted an aboriginal land right that never had been validly abrogated.

The claim calls on the federal government to enter negotiations for a settlement. It does not mention the total amount of land involved or what specifically the association would hope to receive in a settlement.

The federal government already is dealing with other native claims in British Columbia, Yukon and the Northwest Territories. Generally, these claims seek cash, a share of resources, exclusive land for hunting, fishing and trapping and more self-determination.

SESSIONS PLANNED CLAIMS

OTTAWA (CP) — Federal, provincial and municipal leaders will initiate a series of joint regional meetings this year, possibly leading to a national tri-level meeting on municipal finance.

Urban Affairs Minister Andre Ouellet said at a news conference Friday that the regional meetings will probably begin with a gathering in the Atlantic provinces in June.

$120M to Develop Dash-7 Only One Sold—Chretien

OTTAWA (CP) — After spending $120 million to develop the Dash-7 aircraft, government-owned De Havilland Aircraft of Canada Ltd. has so far sold only one of the short takeoff and landing craft, Industry Minister Jean Chretien said Friday.

But, he told the Commons finance committee, the transport department and the U.S. Federal Aviation Authority are conducting air fitness tests on the aircraft which should be completed in April.

After that, a big selling push will be started, Chretien said.

Sinclair Stevens (PC — York-Simcoe) suggested that Ottawa had "bought the dog" when it purchased de Havilland from the Hawker-Siddeley Group Ltd. of London in 1974. It would make more sense to stop pouring money in and sell the company, he added.

But Chretien said de Havilland employs 3,200 people in Toronto and its purchase was an important part of a federal plan to preserve Canadian aero-space industry. Ottawa also bought Canadair Ltd. of Montreal, which employs about 2,200 as part of the same plan.

Officials at the meeting said de Havilland expects sales to rise to about $120 million in the financial year ending May 31 from $80 million last year. The company should show a small profit of about $1.5 million.

Stevens questioned the profit figure, claiming that it was obtained only by deferring development costs for the Dash-7 on an estimated 100 aircraft sales.

Interest Rate Change 'Hypocritical'

OTTAWA (CP) — Federal proposals to remove the ceilings on interest rates for small loans show the government is "hypocritical" in claiming it is concerned about inflation, Saskatchewan's consumer affairs minister, Ed Whelan, said Friday.

Whelan told the Commons social affairs committee that removal of the ceilings is certain to drive credit costs up and it will be the low-income borrower who will be most affected.

"If I were a working man with my wages controlled I'd be in here pounding on the table."

Whelan appeared before the committee to present a brief on the proposed Borrowers and Depositors Protection Bill.

The bill would abolish credit ceilings now set by the Small Loans Act, which now controls rates on a sliding scale of from six to 24 per cent a year on loans under $1,500.

DENTURISTS SOCIETY of BRITISH COLUMBIA (DENTAL MECHANICS)

DENTURISTS ARE DENTURE SPECIALISTS

THE DENTURISTS SOCIETY OF B.C. MEMBERS ARE FULLY QUALIFIED DENTAL MECHANICS — LICENSED TO PRACTICE IN THE PROVINCE OF B.C. — SERVING THE PUBLIC WITH A LOW-COST, PERSONALIZED DENTURE SERVICE.

Full upper and lower dentures — relines — repairs

Foster, George	1808 Cook St.	385-2132
Harrison, L. A. B.	888 Fort St.	383-2744
Postings, Ron	3937 Quadra St.	383-7227
Shaw, Stan	3937 Quadra St.	383-7227
Smith, W. E.	1935 Lee Ave.	598-1010
Weaving, Ray	671 Fort St.	386-2022
West, Ernest B.	3135 Cook St.	383-1621
Bell, Dave	817 Fort St.	382-4642
Blunt, Kenneth	1383 Hillside	595-1665

BIG VALUE SILVER JUBILEE CROWN

Collector's Offer

FROM ONLY $4.00

Straight from the Mint — the very first Silver Jubilee Coin-of-the-Realm to be issued in honour of The Queen's historic anniversary.

A superb gift to introduce youngsters and newcomers to the fascinating hobby of coin collecting, and a marvellous Birthday, Christening or Congratulations present that is certain to appreciate in value over the years. Just as acceptable to experienced collectors too, because the magnificent "Crown of Crowns" is not an invented souvenir medallion but the authentic Legal Tender One Crown Piece official issued by the Manx Government. No wonder dealers and investors world wide are already clamouring for this great new official issue in Silver Proof, B.U. and CuNi editions. Order *quickly* and for ONLY $4 you can have a New and Uncirculated CuNi Silver Jubilee Crown, with deluxe presentation case, or consider the Sterling Silver Proof edition for $30.00 and Brilliant Uncirculated Sterling Silver for only $18.00.

Don't risk disappointment — *ORDER NOW!*
Application to the Official Government Minters
Please send me the following Silver Jubilee Crowns:
Qty____Silver Proof[4] Crowns @ $30.00 each $_____
Qty____Silver BU[2] Crowns @ $18.00 each . . $_____
Qty____CuNi Unc. Crowns @ $4.00 each . . . $_____
Ontario residents: 7% Sales Tax $_____
Handling: $2.50 per order $_____
Please charge to my: TOTAL $_____
☐ Chargex ☐ MasterCharge
Account No_____ Exp Date____
Name_____
Address_____
Prov_____ Postal Code_____
Please make cheques and money orders payable to:
Pobjoy Mint Limited • Canadian Division 207
P.O. Box 747, Station 'B' Ottawa, Ontario, K1P 5P8 • (613) 238 5099

$6785 WHEN THEY LAST

Lowest Price Ever! For A New '76 Volvo 244

automatic, 4 door with power steering

at Brian Holley MOTORS LTD.

3319 DOUGLAS STREET 384-1161

3-4 dealer lic. D-00903A

LET US DO IT FOR YOU

COMMERCIAL GARDEN MAINTENANCE by

Salem Growers Ltd.

We specialize and take pride in commercial and condominium contracts relieving you of gardening problems, responsibilities, and.....

leaving you with beautiful surroundings

ad designed by Spectrum Printing

for more information.

CALL 652-2973

2-19

LIVING IDEAS 77

Meet our quick-change artists . . . the Redi-Beds from Sealy

Turn any room in your home into a cosy area for day-time entertaining, and you have the makings for comfortable, restful sleeping at night. Sealy 'Redi-Beds' . . . dramatic designs, superior craftsmanship, the famous Sealy Posturepedic mattress.

A. Colonial styling highlighted by a flounced skirt and wood trim hides a full-sized double bed with a deluxe tubular folding mechanism. It is covered in an oatmeal tweed, 100% nylon material for lasting good looks. **$599.** Matching chair **$279.**

B. Contemporary styling in a handsome sofa featuring a button back and two reversible seat cushions. It is covered in a tweed-look 100% Olefin material and it opens to a full-sized double bed. **$399.**

C. Down to the floor modern styling that features loose back and seat cushions which reverse for maximum wear. It is covered in a rich rust-coloured cotton cord material. **$589.** Matching chair **$299.**

D. English pub inspired high-back styling featuring plump pillow back and rolled arms with deep upholstery. The three seat cushions are reversible for extra wear and it is covered in a sophisticated brick coloured velvet. **$699.** Matching chair **$319.**

Upholstered Furniture, Fourth Floor

DAILY STORE HOURS 9:30 A.M. TO 5:30 P.M. THURSDAY AND FRIDAY TO 9 P.M. PHONE 385-1311.

63-Year Separation Ends for Mom Flo and Son Bob

Some moms haven't seen their sons for a few months. Maybe even a few years.

You know what boys are, and girls, too, sometimes. They grow up and the first thing they want to do is go gallivanting around the world. Good for them!

But Florence Watson of Victoria has just found her only son (and her only child) after a separation of 63 years!

To be precise, it is the son — Robert Albert Kelling — who has found his mom. And his search has spanned three countries and a great deal of that time.

A few days ago, Ian Else, manager of the Oak Bay Manor rest home where the 91-year-old Mrs. Watson has lived for the last 12 months after spending three years being shuttled from one hospital to another, received an unexpected phone call from the little town of Felixtowe in Suffolk, England.

It was Robert Kelling.

"I believe you've got a Florence Watson living there?" he asked.

"That's right," said Else.

"Well, she's my mother and I'm coming over to take her home with me."

And he came and now mother and son are eagerly filling the gaps and tracing the paths their respective lives have taken over the past six decades.

Sitting with his arm around his mother on a chesterfield at the Manor, Robert explains:

"I was three when my parents split up. We were living in Vancouver then. That's right, I'm a Canuck! My father, George Kelling took me down to San Rafael in California where his sister Emma looked after me. He later went to England and, when Emma died, he asked me to go over there to live with him.

"That was 1928. I was 17 and going to San Rafael High but I went to England and I've been there ever since."

Now 66 and a retired plumbing and heating engineer, Robert is married (his Canadian-born wife Peggy comes from Calgary) and has two daughters, Marilyn, 32, and Bernice, 30.

Unknown to Robert, his mother married Mountie Fred Watson of Vancouver (who died in 1948) and so his search by mail to places in Britain — she was born in Bristol — Canada and the United States failed to turn up a "Florence Kelling."

max low

Though he knew her birth date and realized if she was still alive she would be getting on by now, Kelling persisted with his search.

"Finally, I was successful through the vital statistics people in Victoria," he says.

What is it like after all that time to suddenly have a son again?

"I nearly passed out!" exclaims Florence. "It's as though he has come alive again."

"She felt I was alive somewhere, and she believed that I would turn up again in the end," explains Robert. "She kept praying, and I did, too."

Florence Watson doesn't have a great deal of her son's childhood to recall but says she has a marvellous memory.

"You were a bad little boy," she kids him. "I remember you feeding the chickens — with nails!"

But bad or not, Robert Kelling now wants to take his newfound mother back to live with him and his family in England. Her doctor has given the okay for her to travel and Kelling plans to leave in a couple of weeks. But she's not saying much.

With a twinkle in her eye, she hints that she's getting a bit old for that kind of hopping around.

The lovely little grey-haired old lady seemed more concerned about me working hard than she did about any pending long-distance jet flight.

"He's writing so much, you'll have to buy him a new notebook," she told her son with a chuckle.

"Oh, I wouldn't want his job for anything," she confided in Robert after glancing at me again.

"Look how fast he has to write . . . no wonder his hair's falling out!"

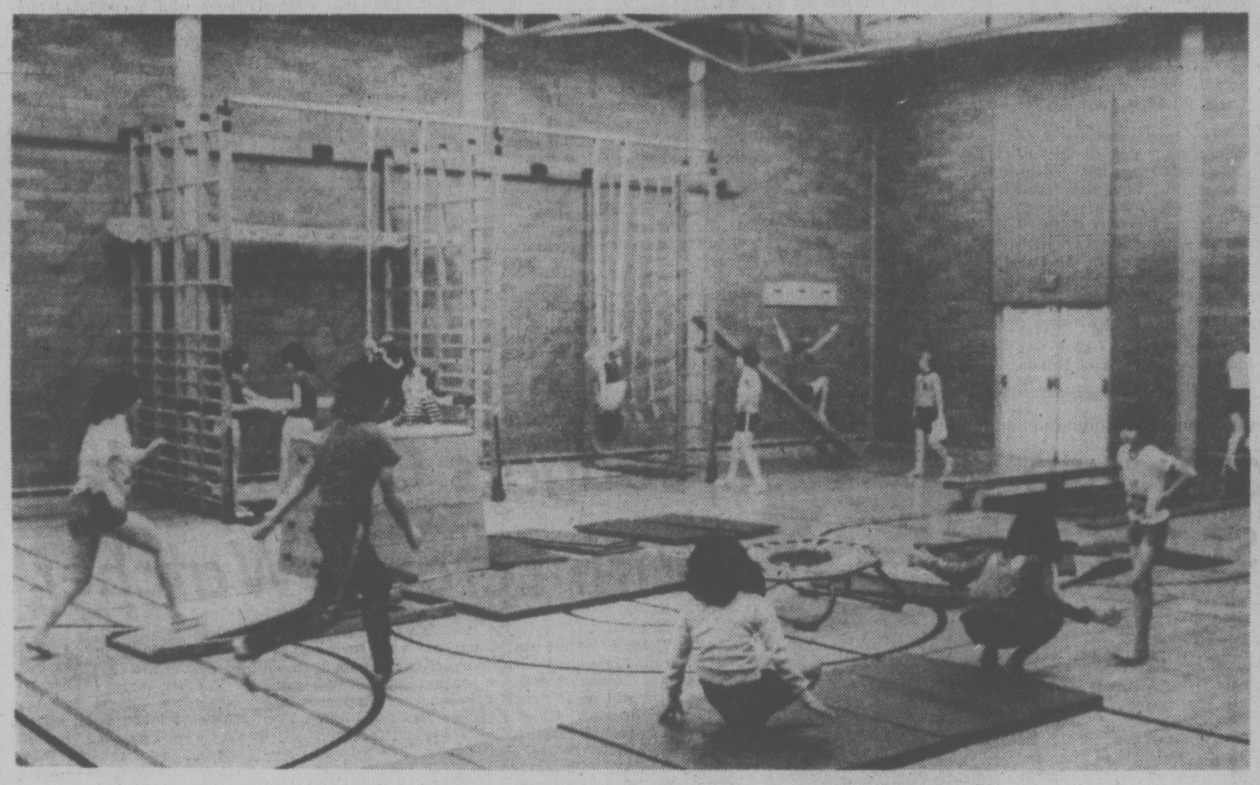

Gym activities at Blanshard school stimulate learning

—John McKay photos

Principal Ron Berod . . . a helping hand on beam

It's a Gym-Dandy Program

By LINDA GAUTHIER

In most elementary schools afternoons are the doldrums, long and boring.

Mornings aren't much more lively. A look at individual classrooms would probably disclose that the unbound enthusiasm of the kindergarten child seems to be replaced by creeping lethargy with the passing grades.

But in one elementary school in Victoria an experimental program is under way to prove this needn't be the case.

At Blanshard school the project is showing that the enthusiasm of the very young can be preserved and that a child's capacity for learning can be more productively channelled and utilized by liberal doses of physical education and less time spent cracking the books.

The experiment is based on a 10-year study carried out in Vanves, France, where timetables at selected schools were rearranged so that children did their academic work in the mornings and devoted afternoons to physically active experiences such as art, music and physical education.

It was found that children in experimental classes were superior to those in normal classes in health, fitness, enthusiasm and academic performance.

Although the Blandshard experiment is only halfway through its five-year plan, similar results have begun to appear, said Dr. Fred Martens, a professor of education at University of Victoria who convinced the Greater Victoria School Board to let him set up the experiment.

It began in 1974 and involved Grades 4 through 7. Lower grades will get into the picture next September. Physical education time was increased to approximately five hours a week from the two 40-minute periods in other elementary schools.

Can the students do well academically with reduced seatwork? That's the key to the success of the plan and, although Martens is cautious abut test results, he feels academic work is improving.

Comparisons with pre-experiment tests showed a new attitude in the school.

"Self-esteem and classroom attitudes show a positive increase and the surveys indicate that teachers, parents and students are overwhelmingly in favor of the program."

Blanshard, next door to Blanshard Court, a public housing development, had its share of problems in the past. Principal Ron Berod happily noted the change.

"Behavior problems have been greatly reduced, instances of truancy are down, school spirit is most impressive, sports and team programs have been very successful," he said.

"I would state without hesitation that this program is of great value and that it should receive the encouragement it deserves."

Even the janitor is happy — and he wasn't even part of the official study, said Martens.

"He remarked that since coming to the school 2½ years ago he had found the behavior of the youngsters in this school better than normal and he added, 'Frankly, I don't wish to leave here,'" said Martens.

In addition to behavioral and academic improvements, parents had commented on their children's improved health.

Vic Thomson, assistant superintendent in charge of curriculum for the school district, said it can be stated unequivocally that there has been a definite improvement in pupil attitude at the school.

But he added while there definitely has been no loss of academic learning, it is still too early to determine if there has been academic improvement under the Vanves system.

The school board will probably wait until the project is further along before deciding if it warrants expansion to other schools.

This is the only full-scale experiment in B.C. modelled on the Vanves project, but similar ideas are springing up across the country.

"Mind you, you don't suddenly change a whole group of students" said Martens. "It takes time to develop the right atmosphere. We think it's been set at Blanshard and the test results from here on should be interesting."

Only a few Blanshard teachers are physical education specialists, making it more difficult for them to work out programs for their students. Martens credited the success of the program to their enthusiasm, dedication and competence.

Blanshard won the annual elementary cross-country competition and 'the only reason we won was that we had 90 entries and that is an example of the enthusiasm generated."

Junior high school teachers have told him that they can spot a Blanshard graduate by the enthusiasm and eagerness to participate.

Along with physical activities such as swimming, hiking, games, track and field, bowling and an annual camping trip, the students spend more time on arts and crafts.

"It always seemed logical to me to put a lot of emphasis on physical education when students are young, before they become inhibited about participating," said Martens.

"There's no doubt in my mind that physical education and academic achievement go hand in hand. A person has to take care of his body and he'll feel better about himself and his work."

Legal Battle Ends

A three-year legal battle has come to an end for former Victoria police Constable Thomas David Anderson. The Supreme Court of Canada — the highest court in the land — has upheld his conviction for assault causing bodily harm.

The decision overturns an order of acquittal on the 1974 charge brought down by the B.C. Court of Appeal last February.

After hearing the outcome Anderson said he is disappointed.

He had hoped to be reinstated on the force.

The Supreme Court decision is final and there is no appeal.

Anderson, 28, and Constable Thomas Eagle, 30, were jointly charged with assault causing bodily harm to a 19-year-old Victoria man early New Year's Day in Scott's Cafe, 650 Yates.

The officers had been called to the cafe to eject some noisy youths and were leading Gregory Kenneth Harris out a back door when the assault occurred.

On May 10, 1974, after a two-day trial, Judge Les Bewley of Vancouver acquitted Eagle but convicted Anderson and fined him $200.

Anderson resigned from the force that day. He is now employed by Oak Bay municipality.

TOM ANDERSON
. . . conviction upheld

Centre Plans OK—Lum

Saanich Mayor Ed Lum said today the proposed locations of two giant shopping centres in his municipality meet the terms of the official regional plan.

He was commenting on remarks of Victoria Ald. Ron McKenzie Friday who said he may ask the regional board at its meeting Wednesday to investigate ways of stopping Saanich from approving the developments.

Ten days ago McKenzie had a majority support his motion that Saanich inform the regional board of its intentions on the Broadmead development, particularly as to scope and size.

Both the Broadmead proposal, which would cover 425,000 square feet east of the Pat Bay Highway at Royal Oak, and another centre proposal in the Tillicum area of 380,000 square feet, are classified as regional centres under the regional plan and require market surveys and regional board approval, McKenzie said today.

He said he has a feeling the Tillicum proposal could be slated for the drive-in theatre site and if it went ahead it would absorb customers from the Colwood-Langford area who now go east of it to plazas on Douglas Street and at Hillside and Shelbourne.

Lum said the Broadmead proposal was approved in principle by Saanich council about 12 years ago as part of the overall Broadmead development, which included plans for ultimately building apartments as well as the shopping centre. Regional planners were made aware of Saanich plans there before the regional plan was approved.

McKenzie said the regional plan makes no exception of the Broadmead plan and in fact doesn't mention it.

He said he is sympathetic with Saanich's desire to expand its commercial tax base but he fears Greater Victoria will start down the road already apparent in some American cities like San Diego, San Francisco and Los Angeles.

In those places it's possible to see empty commercial space downtown, where all services like roads and sewers have been installed and in some cases paid for years ago. At the same time new shopping centres have been developed a few miles away which have put ratepayers in debt paying for services.

Loan to Float Marguerite

The government has authorized the British Columbia Steamships Co. Ltd., operators of the Princess Margerite, to borrow $3.73 million, and the minister of finance has been authorized to advance the funds to the Crown company.

The ship has been running on the Victoria to Seattle run for three years, losing about $1 million each year, said Transport Minister Jack Davis.

LAND ACTIONS 'MICKEY MOUSE'

Politicians and planners are playing "Mickey Mouse games" with agricultural land reserve legislation, a well-known botanist charged Friday.

Dr. Adam Szczawinski, former provincial botanist, told an environmental meeting valuable areas on the Saanich Peninsula are threatened or have been ruined by the actions of politicians and planners.

As an example he mentioned the withdrawal of 125 acres of land from the agricultural reserve for light industrial development at Royal Oak.

He also said massive housing developments have been proposed for the Highlands district.

"The planners move in and ruin one area after another," he said. "I have seen this happen over a period of 20 years."

He added that politicians are not listening to people and supported that claim by saying the public has been waiting 21 years for the city of Victoria to dedicate Thetis Lake Park.

"What we need is sensible planning," he said. "There is no need to use up valuable areas such as agricultural land and the Highland district for development."

Szczawinski voiced his opinion at a meeting sponsored by the Greater Victoria Environmental Centre, held at the University of Victoria.

Earlier Dr. Bob McMinn, a plant ecologist with the Pacific Forest Research Centre, said the Highlands district should be preserved as open space and developed for recreation as an urban wilderness.

Ferry Union to Fight Extra Passengers Idea

Some ferry union spokesmen believe sea conditions between Vancouver Island and the mainland are potentially too dangerous to allow any greater ratio of passengers to crew.

They are responding to comments from Transport Minister Jack Davis who said earlier this week he hopes federal authorities will allow ferry crossings to be governed by "inland water" regulations rather than the current "high seas" rules.

Such a change would allow the ferry service to increase passenger loads without increasing the minimum 31-man crews.

"What I would like to know is whether they think the lowering of the ticket is automatically going to slow the winds and calm the seas," said George Hornett of Victoria, chairman of the unlicensed marine services division in the government employees' union.

Norm Thornber, business agent for the division, said the ratio of crew to passengers is already "what we would call dangerous."

In the event of a ferry emergency some of the 31 crew members would be busy in the engine room and with other duties.

"The claim is you only need four people to get the lifeboat out at each station, but where are you going to get the four people?"

Hornett said the safety factor is so important to the union it might have to fight on several fronts if a change in classification seemed likely.

Nanaimo Runs Into a Detour Sign

By ERNIE FEDORUK
Times Staff

Spectrum, somewhat surprisingly, has changed targets for John Levering and his Nanaimo Islanders.

After Nanaimo's opening-round victory over Victoria High Totems on Thursday, Levering considered the health of two of his starters and suggested Islanders would be willing to settle for second place in the Vancouver Island high school boys' basketball tournament.

"The provincial tournament is the big one," he said, "and we're gearing for it."

The top two finishers in the Island tournament are guaranteed berths in the B.C. finals. Three have made it in the past, but this year the Island's third-place finisher must play off with Howe Sound's runnerup team to qualify for the provincials.

Today, second is no longer possible for Nanaimo, and the Islanders will have to shoot for third.

Spectrum's surprising 56-52 upset Friday dropped Nanaimo into the ticklish consolation round. Rated No. 2 on the Island and fourth on a province-wide basis, Levering's Islanders are at the point of no return.

They had to defeat Claremont this morning and then must decision the winner of the Cowichian-Victoria semi-final to claim the No. 3 spot in the Island tournament.

Starting strongly, the Rick Mark-coached Spectrum team maintained its poise throughout to shock Nanaimo.

Victoria moved Spectrum into the championship final against Oak Bay Bays, who, as expected, defeated Cowichan, 72-44, to continue the march to a fifth straight Island title.

Totems and Claremont clung to their hopes of finishing third with consolation-round triumphs Friday. Vic High eliminated G.P. Vanier of Courtenay 80-74 while Claremont, getting a difficult argument from Esquimalt, defeated the Dockers 63-58.

But the big story Friday was Spectrum.

Mark's hustlers came out in barn-burning style. Controlling the backboards, out-shooting and out-hustling Nanaimo, Spectrum surged into an early 13-4 lead.

It was 21-8 after the first quarter, 34-27 at the half and only 47-38 after three quarters.

Despite Nanaimo's late threats, Spectrum refused to fold. Spectrum's spirit on defense, combined with below-form shooting on Nanaimo's part, helped complete the upset.

Mike Mongomery and Neil Squire, the two Nanaimo starters who were used sparingly in the first game because of recent ankle injuries, got more floor time Friday. Montgomery led Nanaimo with 14 points and Squire tended to rebounding duties, but it wasn't enough.

Harb Sanghara scored 17 points for Spectrum but had to share the honors with Tim Achtnzer, Dave Shokar and Dan Ryan, all of whom continued to perform exceedingly well for Spectrum.

Oak Bay, heavily favored to repeat as Island champs, started slowly. Ahead only 18-13 after the first quarter, the Don Horwood-coached Bays began to show better form late in the second quarter and took a 34-19 lead at the half.

Horwood had to be pleased with the defensive play of the Bays. They held the taller Timbermen to a mere 31 points during the last three quarters.

Guard Craig Higgins sparked Oak Bay with 21 points while Ken Kirzinger added 13. Tom Sinnott and Wayne Andrews both added 10 points.

★ ★ ★

CHAMPIONSHIP ROUND

SPECTRUM (56): Tim Achtzner 4, Dave Shokar 12, Harbindar Sanghara 17, Grant Clark 12, Dan Ryan 11, Darren Ash, Dave Bown, Al Zazula, Rob McLennan, Gord Campbell, Marty Brouard, Rick Westman.

NANAIMO (52): John Kazanowski, Mike Montgomery 14, Gerry Grise 11, Neil Squire 14, Gerald Kazanowski 8, Greg Kazanowski 3, Lars Mialland 2, Ed Wilson, Bryan Allen, Kent Horsley, Randy Kaardal, Paul Davis.

OAK BAY (72): Tih Tan, Tom Sinnott 10, Craig Higgins 26, Ken Kirzinger 14, Rick Hatchman 1, Blair Boland 2, Wayne Andrews 10, Jay Loukes, Kelly Dukeshire 9.

COWICHAN (47): Ed Olthof 3, Ken Vanwieren, Doug Sutcliffe, Pat Smith 2, Chris Michel, Dan Beaumont 4, Darty Egan 12, Ken Larson 4, Brian McCauley 2, Ted Stinson, Jay Fiddick 20, Jerry Doman.

CONSOLATION ROUND

CLAREMONT (62) — Ed Robertson 2, Rick Robertson, Gord Lee 10, Wayne Phillips 9, Glen Davidson, Neil Cunningham 10, Ed Thornburgh 18, Mike Tookley, Doug O'Byrne 10, Mike Wyatt 4.

ESQUIMALT (58) — Bruce Shotton 4, Barry Kalyn 12, Duane Prentice 5, Larry Hobday, Steve Gregg 13, Mike Barbon 4, Mike Barber, Bill Barber 20, Mike Pelletier.

VICTORIA HIGH (80) — John DeGoede 18, Nick Bennett 8, Dean Norris-Jones 8, Harvey Thorau 2, Shawn Corness, Wayne Russell, Dean Potter, Ian Bridge 14, Bob Godfrey 4, Kris Adams 14, Dan Lisowski 10.

COURTENAY (74) — Chris Squires 4, Larry Bennie, Murray Erickson 18, Flois Aranas 2, Dave DesMueles, Kent Milburn 19, Rick Rasmussen 11, Curtis Erickson 2, Rob Rasmussen, Tim Phillips, Steve Ledig 17.

Shaver May Retire from Skating

TOKYO (CP) — Vladimir Kovalev of the Soviet Union held on to win the men's title at the world figure skating championships today despite a lacklustre performance.

The star of the free-skating finale was Minoru Sano of Japan.

Kovalev, runner-up the last two years, put on a flawed performance but it was enough to keep him ahead of Jan Hoffman of East Germany, the 1974 champion who also skated a less than inspired free program.

The 24-year-old Kovalev finished with 16 ordinals and 188.04 points. Hoffman, 21, had 18 ordinals and 186.96 points and Sano wound up third with 24 ordinals and 185.10 points.

Sano, skating brilliantly, was far and away the best competitor in the final half of the competition and deservedly received marks of practically all 5.9 out of a perfect six.

There was a measure of redemption for Ron Shaver, the 25-year-old Canadian champion from Cambridge, Ont., who skated strongly, although with some flaws, to move all the way to sixth from 10th.

Brian Pockar, 17, of Calgary also moved up two places to finish 14th of the 18 skaters.

But one reason Shaver finished as high as sixth was that Robin Cousins of Britain had to retire mid-way in his performance because his injured left knee gave out. He left tehe ice in tears as he skated into the arms of the British team manager.

Cousins had been 10th after the school figures but moved to sixth in the short program and would probably have finished higher if he could have skated his free program as well as the normally does.

Shaver wound up with 61 ordinals and 174.72 points.

Pockar, making his first appearance in the championships, had 122 ordinals and 155.02 points.

The Russians won three of four gold medals in the five-day championships, which will be held next year in Ottawa.

Irina Moiseeva and Andrei Minenkov of the Soviet Union took the ice dancing crown and team-mates Irina Rodnina and Alexander Zaitsev finished first in the pairs.

Linda Fratianne of the United States wound up first in the women's singles.

It was a happy ending for Kovalev. In this year's European championships, he led Hoffman after the compulsory figures and short program only to lose to the East German after the free skating.

But the scores indicated the judges had a hard time deciding between the two and Sano's performance complicated the competition.

Before an enthusiastic home crowd of 8,800 who cheered his every jump and piece of fancy footwork, Sano seemed to gain momentum.

The 21-year-old Japanese university student, Japan's first medal winner in figure skating, spent several minutes on the ice afterward picking up dozens of bouquets thrown to him.

Shaver, who was a poor ninth after the compulsory figures and slipped to 10th when he failed to complete his jump combination in the short program, received the sixth highest set of marks in the free skating.

He opened his program with a spectacular series of three triple toe loops but had problems with a couple of other triple jumps and ended up with marks of 5.4 to 5.7.

Discouraged because he was never in medal contention after winning the Canadian championship for the first time, Shaver said he would spend the next few months seriously considering whether to continue as a competitive skater.

Shaver, whose best placing in world championship competition was a fifth in 1974, said financial considerations will also be a factor in his ultimate decision.

"This year, with the world championships in Japan, the expense has been incredable."

Winnipeg Girls Trip Stingers

CALGARY (CP) — The well-balanced University of Winnipeg Wesman surprised Concordia University Stingers 78-74 Friday night to advance to tonight's championship game in Canadian Intercollegiate Athletic Union (CIAU) women's basketball play.

Laurentian University Vees will be the opposition, having beaten University of Alberta 88-47 Thursday.

In consolation play Friday, St. Mary's advanced to the final against Victoria by defeating Alberta 74-56.

Concordia took a serious run at Winnipeg, cutting the Wesmen lead to two points late in the game. Sylvia Sweeney and Liz Silcott led the Concordia comeback, combining for 32 of 38 points in the second half.

Sweeney scored a total of 26 points, tops in the game, while Silcott added 25.

The Stingers were in continuous foul trouble which forced coach Mike Hickey to juggle his lineup and helped the Wesmen protect their early lead.

Kathy Dubesky, Angie Johnson and Ingrid Stitt scored 16 points each for Winnipeg and Dubesky hauled in 14 rebounds.

Winnipeg's average from the foul line was 81 per cent compared toe 64 per cent for Concordia.

In the St. Mary's-Alberta game, Carol Turney led the winners with 37 points. Amanda Holloway picked up 23 points for Alberta.

CROWN CLINCHED IN 'WORST RACE'

SUN VALLEY, Idaho (AP) — Lise-Marie Morerod, a frecklefaced 20-year-old Brunette from Lausanne, Switzerland, clinched the World Cup slalom title and took another step toward her first over-all ski title with her worst race of the season.

"I never made so many mistakes in one race," Morerod said Friday after taking fourth in the last women's slalom of the season.

"I had a mistake on each run, and it cost me a lot of time," she said. But the fourth-place finish gave her 11 Cup points, giving her 106 in the slalom and 269 over-all.

Perrine Pelen, 16-year-old daughter of a French chemical engineer from Grenoble, won the slalom with a combined time of one minute, 42.58 seconds, moving her into second in slalom standings with 98 points. Italian Claudi Giordani finished second in 1:43.19, followed by Monika Kaserer of France in 1:43.36, Morerod in 1:43.60, and Danielle Debernard of France in 1:43.62.

Kathy Kreiner of Timmins, Ont., finished 23rd in 1:48.63. Vanita Haining of Calgary was 28th in 1:51.23. Susan Clifford of Old Chelsea, Que., and Jane Tidball of Langley, B.C., failed to complete the two runs.

With two giant slaloms, two downhills and the parallel left on the women's calendar, the race for the over-all title could well go down to the final Cup stop March 26 at Sierra Nevada, Spain. Annemarie Moser-Proell, the five-time World Cup champion from Austria, trails Morerod by 43 points in the over-all standings.

LISE-MARIE MOREROD
. . . many mistakes

Cougars Open Series With Leroy a Watcher

All the Victoria Cougars are in good health these days but the Western Canada Hockey League team will be missing one body for the start of their important weekend series with Portland Winter Hawks.

Involved, along with Kamloops Chiefs, in a hot, three-way scramble for positioning in the Western Division, the Cougars and Portland open a home-and-home series tonight in Memorial Arena. The set winds up Sunday in Portland.

For the first round, Cougars will be missing defenceman Leroy Heck. The 19-year-old rearguard was handed an automatic, one-game suspension when he drew his fifth game misconduct of the season in a game against Flin Flon Bombers last Tuesday.

Heck will return to the line-up Sunday in Portland.

Cougars, two points behind third-place Portland, lost ground to Kamloops Friday when the Chiefs fashioned a 5-3 victory over Lethbridge Broncos. Victoria has one game in hand over both Portland and Kamloops.

Jamie Gallimore scored twice for Kamloops, but the Chiefs didn't settle the decision until Reg Kerr counted an empty-net goal with 36 seconds remaining in the game at Lethbridge.

In other games Friday, Regina Pats upset Saskatoon Blades 5-3 and rugged Dave Semenko continued his hot scoring as Brandon Wheat Kings overpowered Calgary Centennials 10-3.

A 215-pounder better known for his ruggedness than for his finesse, Semenko scored four goals for Brandon. He now has connected for 10 goals in his past four games, and 24 for the season.

Calgary scored all three of its goals in the opening period and led 3-2, but it was the Wheat Kings' game after that.

PICK UP COL AGATE

★ ★ ★

WESTERN DIVISION

	P	W	L	T	F	A	Pts.
New West.	61	40	13	8	307	178	88
Kamloops	62	27	24	11	256	254	65
Portland	62	29	27	6	294	265	64
VICTORIA	61	26	25	10	259	241	62

CENTRAL DIVISION

	P	W	L	T	F	A	Pts.
Medicine Hat	60	25	23	12	276	255	62
Winnipeg	56	27	25	4	269	286	58
Lethbridge	61	24	27	10	285	290	58
Calgary	62	18	30	14	267	333	50

EASTERN DIVISION

Winnipeg	56	27	25	4	269	286	53
Brandon	64	48	10	6	397	221	102
Saskatoon	62	26	26	10	267	250	62
Flin Flon	62	13	35	14	260	344	40
Regina	61	6	44	11	167	387	23

Next games: Tonight — Portland at VICTORIA; Calgary at Winnipeg; New Westminster at Medicine Hat.

SASKATOON (3) — Bruce Hamilton, Brian Baron, Keith Johnson; REGINA (5) — Dirk Graham 2, Greg Tebbutt, Glen Rolfe, Ron Parent.

CALGARY (3) — Gary Risling 2, Doug Robb; BRANDON (10) — Bill Darlago, Brian Propp 2, Dan Bonar 3, Dave Semenko 4.

KAMLOOPS (5) — Dwayne Lowdermilk, Jamie Gallimore 2, Mike Boychuk, Reg Kerr; LETHBRIDGE (3) — Rocky Saganiuk, Willie Desjardins, Rick Hendricks.

Axemen Chop Way Into Final

HALIFAX (CP) — Acadia Axemen of Wolfville, N.S., and Lakehead Nor'Westers of Thunder Bay, Ont., fought their way into the final Friday at the Canadian intercollegiate basketball championships.

The Axemen, the number-one-ranked Canadian college team, got their berth in today's final with a last-second 65-63 decision over Waterloo Warriors while the Lakehead entry fought off McGill Redmen for a 77-70 decision.

Waterloo and McGill will play today to decide on third and fourth place.

In other games Friday, St. Mary's Huskies whipped Laurentian Voyageurs of Sudbury, Ont., 105-95 and University of Prince Edward Island Panthers trounced University of Alberta Golden Bears 94-78.

The Axemen twice ran up leads of seven points or better but needed Ed Shannon's basket with one second left on the clock to take their win. Shannon finished the game with 21 points while teammate Alvin Jessamy had 27.

Seymour Hadwen paced the Waterloo attack with a 19-point effort, a dozen of which came in the first half. Centre Lou Nelson had 17 points for Waterloo.

Acadia coach Dick Hunt said the winning basket was "a planned play. I wanted West to have the ball and to hit Shannon in the centre. They did the right thing at the right time."

LAUDA WINS GRAND PRIX

Two Die on Track

JOHANNESBURG (AP) — Austrian Niki Lauda won the South African Grand Prix today, a race which took the life of driver Tom Pryce of Wales and an official.

Jody Scheckter of South Africa was second in a Wolf-Ford for Canadian oil millionaire Walter Wolf of Montreal; France's Patrick Depailler finished third and defending driving champion James Hunt of Britain came in fourth.

Pryce and a track marshal were killed in collisions on the main straightaway at Kyalami Circuit. An official statement said that Italy's Renzo Zorzi, in a Shadow, stopped his car and jumped out after it caught fire on the outside of the circuit. After a few paces, Zorzi stopped and ran back towards the car.

Two marshals headed for the burning car when the road was apparently clear. One was struck by Pryce, the second Shadow driver, and was killed.

Pryce was either unconscious or dead from the impact. His car sped at full throttle out of control down the straightaway. It collided with the Liger Matra of France's Jacques Lafitte, then hit an embankment and was demolished.

Pryce was dead when other marshals reached his car to cut him out. Lafitte apparently escaped serious injury.

Lauda won the race in one hour, 42 minutes and 21.6 seconds for an average speed of 116.4 miles an hour.

The 238-year-old Austrian dominated the race in his Ferrari 312T2 from the seventh lap, when he overtook Hunt's Marlboro McLaren M23.

From then on, Lauda held the lead—although Scheckter cut his seven-second lead to less than one second with about one third of the race remaining.

Depailler, in his six-wheel Elf Tyrrell P34, overtook Hunt and managed to stay ahead of the reigning Grand Prix champion to the end of the race.

Jochen Mass of West Germany, in the second Marlboro McLaren M23, was fifth. John Watson of Ireland, in a Martini Brabham Alfa BT45, was sixth, followed by Italy's Vittorio Brambilla in a Surtees TS19 and Argentina's Carlos Reutemann, Lauda's teammate.

Canada Squeezes Into Playoff Spot

QUEBEC (CP) — Canada's Bill Jenkins of Charlottetown scrambled into a special playoff for the fourth and last semi-final position at the world junior curling championship Friday night with an 11-4 victory over Denmark.

The win gave Canada a 5-4 won-lost record, the same as Switzerland and France. Jurg Tanner of Switzerland made the special playoff necessary by beating France 8-6.

Canada meets France today with the winner playing Switzerland for fourth place. Switzerland had beaten both France and Canada in earlier rounds, while Jenkins defeated Feige.

The championship final is Sunday.

	W	L
United States	8	1
Norway	6	3
Sweden	6	3
Switzerland	5	4
Canada	5	4
France	5	4
Scotland	4	5
Italy	4	5
Denmark	2	7
West Germany	0	9

PRO BASKETBALL

San Antonio 135, NY Jets 121.
Atlanta 100, Washington 99.
Boston 94, Detroit 92.
Buffalo 65, New Orleans 91.
Golden State 101, Phoenix 87.
Chicago 114, Los Angeles 99.
Cleveland 113, Portland 101.

Hoop-Style Agreement?

CINCINNATI (UPI) — An official of one of the World Hockey Association's strongest franchises said Friday there is an "excellent chance" the WHA and National Hockey League will come to "some common agreement" before next season.

And, Bill De Witt Jr., executive vice president of the Cincinnati Stingers, figures the most likely "common agreement" would resemble the recent National Basketball Association-American Basketball Association union.

In that agreement, the more established NBA expanded its league by taking in some members of the ABA, which then went out of business. ABA teams joining the NBA also had to pay hefty franchise fees for linking up with the NBA.

"I feel there is an excellent chance that prior to next season there will be some common agreement between the WHA and NHL," said DeWitt. "I don't think of it in terms of a merger, but rather some sort of agreement that will stabilize major league hockey.

"Any number of things could happen — the NBA-ABA concept, or, maybe like baseball; playing in two separate leagues but operating in concert under one commissioner. Or inter-league play, with no other common ground.

HOUSTON (2) — Marty Howe (13th), John Tonelli (20th). NEW ENGLAND (3) — George Lyle (31st and 32nd), Mike Rogers (20th). Attendance: 10,507.

SAN DIEGO (4) — Rick Sentes (19th), Andre Lacroix (22nd and 23rd), Kevin Devine (20th). INDIANAPOLIS (7) — Gene Peacosh (18th), Kim Clackson (3rd), Al Karlander (16th), Renald Leclerc (18th), Blair MacDonald (27th and 28th). Attendance: 9021.

East Division

	P	W	L	T	PW	LT	F	A	PAPts Pts.
Quebec	63	37	25	1	272	235	75		
Cincinnati	62	31	28	3	279	221	65		
Birmingham	68	28	34	6	221	206	62		
New England	65	28	37	3	227	240	53		
Indianapolis	64	28	29	7	216	223	63		
x-Minnesota	42	19	18	5	136	129	43		

West Division

	P	W	L	T	F	A	Pts.
Houston	64	38	20	6	250	188	82
Winnipeg	64	35	27	2	288	237	72
San Diego	64	33	28	3	216	219	69
Calgary	62	26	31	5	195	204	57
Edmonton	64	26	36	2	179	234	54
Phoenix	64	24	37	3	222	299	51

x—Folded.

Next games: Tonight — San Diego at Quebec; Indianapolis at Cincinnati; Winnipeg at Phoenix.

Cec Finishes Out of Money

TUCSON — Cec Ferguson of Victoria, never recovering from a poor start, finished out of the money in an American Golf Tour tournament which ended here Friday.

The 26-year-old rookie opened with 79, scored a 75 Thursday and closed with a 72 Friday to finish with a 54-hole total of 226.

It was Ferguson's worst showing since turning pro last September.

Cowichan Girls In Tie for Lead

CRESTON (CP) — Lake Cowichan and Creston were tied with three wins and one loss after two days of play in the British Columbia high school girls "A" basketball championship.

Lake Cowichan got all of its victories Friday, as the southern Vancouver Island school defeated Lillooet 78-33, Little Flower Academy of Vancouver 67-62, and Creston 65-57.

LATE SANDOWN START AND THREE MORE DAYS

A later start but with three additional days was approved Friday for the 1977 fall race meet at Sandown Park.

Opening day of a 19-day season will be Wednesday, Oct. 19 with races each subsequent Friday, Saturday, Monday and Wednesday to closing day Saturday, Nov. 19.

B.C. Racing commission requested and obtained approval of the provincial cabinet for a schedule of horseracing that runs from April 11 at Exhibition Park, Vancouver, to the final day at Sandown.

Exhibition Park's 108-day season, opening April 11 and closing Oct. 15, also was approved. Other meets for harness and quarterhorses also was approved, including a 108-day harness meet at Cloverdale, starting April 11.

At the same time, the cabinet approved the appointment by the Racing Commission of Joseph Leslie Horton as a racing steward for an annual salary of $20,000.

Merritt Fortunes Take a Nosedive

Merritt Centennials' saga in the British Columbia Junior Hockey League playoffs took a downturn as Kelowna Buckaroos skated to an easy 8-4 victory in the opener of their best-of-seven quarter-final series Friday night.

Centennials began the week two points behind fourth-place Kamloops Braves in the Interior Division, but had two make-up games with Abbotsford Flyers.

Merritt won one of the games to tie the Braves for the final playoff berth, but lost a sudden-death game 5-2 to Kamloops that was supposed to decide the issue.

However, the matter wound up in the league commissioner's office and the Braves were disqualified Friday for using an ineligible juvenile player

"Regretfully, we had to take away the points," said league spokesman Ron Livingstone.

"We had no choice. The Merritt people play by the rules and think everybody else should."

Abbotsford, the other club which had to use make-up games to enter the playoffs, got bombed 9-1 in the opener of their quarter-final against Nanaimo Clippers and in other games. Maple Ridge Bruins beat Langley Lords 8-2 to square their series and Penticton Vees beat Vernon Vikings, 7-4 to take a one-game lead in that playoff.

Kelowna took period leads of 3-0 and 6-2 in the fight-filled game. Referee Lyle Biagioni called 106 minutes in penalties including 12 majors — six to each team — three match penalties and one game misconduct.

Cutler Joins Dinner List

Dave Cutler of Victoria, an eight-year veteran of the Canadian Football League, has joined the list of head table speakers for the 10th annual Sports Celebrity Dinner in the Empress Hotel, March 14.

Cutler, who teaches high school here in the off-season, had been the placekicker for Edmonton Eskimos since 1969 and was the Western Conference scoring champion in 1973, 1974 and 1975. He set the CFL single-seasons scoring record of 169 points in 1975 and owns the record for the longest field goal — 59 yards — set in 1970.

Other featured speakers at the dinner are Hockey Night in Canada commentator Howie Meeker and hydroplane driver Bill Muncey.

The banquet will honor Victoria's outstanding athletes for 1976.

Titans Extend Streak

There's no stopping Victoria High Titans.

Winners of nine straight games in the Greater Victoria High School Rugby League's initial and division-deciding campaign, Titans ran their winning streak to 10 Friday by stopping Mt. Douglas Mountainmen 16-3 Friday.

It was the first game in the Howard Russell Division.

Pat Wong paced Titans with two tries. Tim Curtis added one while Harold Butler booted two converts as Titans led 10-0 at the half. Kerry Sheppard accounted for Mt. Doug's points with a second-half penalty goal.

The fifth and final berth in the Russell Division will be decided Monday when Spectrum plays Parkland at 3:45 p.m. at Carnarvon Park.

Americans Breeze To Track Triumph

TORONTO (CP) —A powerful United States team, led by double victories by Tommy Haynes, Francie Larrieu-Lutz and Jane Frederick, swept to an easy win over the Soviet Union and Canada in a two-day track and field meet ending Friday night.

The success of the American team was in direct contrast to the misfortune meet director Ken Twigg met in drawing spectators to the tri-country meet at Maple Leaf Gardens. The total attendance for both nights of the meet was about 12,000.

"I'm getting out of it," Twigg, a veteran track organizer said. "I'm not going to run any more meets.

"When we planned this meet, we projected success based on a full house at Maple Leaf Gardens each night. Crowds of 14,000 would have been a break-even and 12,000 would have been financial disaster."

In contrast, the Toronto Star-Maple Leaf Indoor Games, usually held in early February and in the past directed by Twigg, annually attracts a full house of 16,400.

While the meet was a loser at the box office, the success of Haynes, Lutz and Frederick kept the spectators who bothered to attend excited.

Haynes, a West Point lieutenant, won the triple jump and the long jump — both in Canadian open record distances — following up his double wins in the same events at the Amateur Athletic Union national meet in New York last weekend.

Lutz, a crowd favorite here, won the two-mile run Friday night after taking the women's mile Thursday night. Frederick took the 50-yard hurdles final and the triathlon, both on Thursday night.

The final team totals gave the U.S. a 181-97 win over Canada and a 159-120 victory over the Soviet Union. The Soviets, meanwhile, beat the Canadians 153½-125½.

Canadian athletes won four events at the meet.

Diane Jones of Saskatoon, who passed up the triathlon — her indoor specialty — in an attempt to pick up more points for the Canadian team, won the long jump Friday night.

Debbie Brill of Haney took the high jump Friday night, clearing 1.86 metres (six feet, 1¼ inches).

On Thursday night, Joyce Yakubowich of Victoria finished in a tie for first in the women's 440-yard race and Robert Forget of Montreal set Canadian open and native records with a leap of 2.26 metres to win the men's high jump.

In the most exciting race Friday night, Miruts Yifter of Ethiopia took the lead early in the final lap and sprinted to victory in the invitational three-mile run, a race that did not count in the team standings.

Yifter finished in a meet-record time of 13:09.6, bettering the old mark set by Glenn Herold of the United States at a U.S.-Soviet dual meet in Richmond, Va., in 1975.

Other meet records Friday night went to Lutz in the two miles, Nikolai Avilov in the pentathlon and Nadezhda Chizova of the Soviet Union in the women's shot put.

Avilov, with victories in the long jump, high jump and hurdles, was the easy winner in the pentathlon with 4,190 points.

HERMAN

"For the tenth time, I'm NOT going bowling."

Legion Revives Hopes of Title

Esquimalt Legion is alive, and still kicking in the South Island Junior "B" Hockey League final.

Sparked by Rick Greenhall's four-goal performance, Legion retained its title hopes Friday by upsetting Saanich Braves, the defending provincial champions, 8-5 at the Sports Centre.

Saanich won the first three games in the best-of-seven series in convincing fashion. The fifth game will be played Tuesday at Pearkes Arena.

Kevin Kennedy added two goals for Legion while Steve Buckley and Gary Bechtold scored singles. Wayne Larson, with two, Brent Patterson, Ed Beauchemin and Jim Story connected for Saanich.

Esquimalt's Brock Davies made 39 saves while Mike Duch and Mitch Lascelle of Saanich combined to turn aside 30 shots.

SPORTS MENU

TONIGHT

HOCKEY
8:30 p.m. — Western Canada League, Victoria Cougars vs. Portland Winter Hawks, Memorial Arena.

SWIMMING
4:30 p.m. — Start of 50th annual elementary school meet, Crystal Pool.

SUNDAY

HOCKEY
6 p.m. — South Vancouver Island Junior "B" League, second game in best-of-three consolation final, Oak Bay Trios vs. Victoria Ray's Red Wings, Memorial Arena.

BASKETBALL
10 a.m. — Continuation of Vancouver Island senior "B" men's championship, final at 3 p.m. (7 p.m., if necessary), Mount View gymnasium.
1 p.m. — Second game in best-of-three juvenile boys' championship, Victoria vs. Rossland (third game, if necessary, at 5 p.m.), Mount View gymnasium.

RUGBY
2:30 p.m. — Island Union, first division, Cowichan vs. James Bay Athletic Association, Duncan.
1 p.m. — Island Union, third division; Cowichan vs. Oak Bay Wanderers, Duncan; Vampires vs. Castaways, Belmont High School; Velox vs. Nanaimo, Lambrick Park.

SOCCER
2:15 p.m. — Island League, premier division; Victoria West vs. Cosmo Royals, Heywood Avenue Park; Gorge Molsons vs. Victoria Athletics, Topaz Park; UVic Vikings vs. Gorge United, UVic.
11 a.m. — Island League, premier division, DaVinci vs. Powell River, Blanshard Field.
2:15 p.m. — Island League, second division; Victoria West vs. Castaways, Lambrick Park; Prospect Lake vs. UVic Norsemen, Central Park; Metro Toyota vs. Cosmo Royals, Blanshard Field; Duncan Powels Men's Wear vs. Saanich Braves, Duncan.
2:15 p.m. — Island League, third division; Edelweiss Kickers vs. Labatts, Victoria West; Vantreights vs. Glen Meadows, Lambrick Park; Victoria Athletics vs. PG Men's Wear, Bullen Park; Duncan Village Green vs. Oak Bay, Duncan; Oak Bay Alumni vs. CFB Esquimalt, Henderson Park.
2:15 p.m. — Island League, fourth division championship playoff, Chez Pierre Restaurant vs. Brentwood Inn, Mount View; LH Ormiston vs. DaVinci, Lansdowne Junior High School.
2:15 p.m. — Island League, fourth division consolation playoff; Royal Roads vs. Saanich Recreation, Royal Roads; Tsawout vs. Matthews Heating, Layritz Park; Castaways vs. Sooke, Carnarvon Park; Falcons vs. Duncan, Lansdowne Junior High School; Friendship Centre vs. Brentwood Merchants, Victoria High School.

FIELD HOCKEY
11 a.m. — Vancouver Island Men's Association; Rebels IV vs. Rebels III, Windsor Park; Tigers I vs. Oak Bay, Beacon Hill Park.
1:30 p.m. — Vancouver Island Men's Association; Rebels II vs. Castaways, Windsor Park; Tigers II vs. Marketmen, Lansdowne Junior High School.

FOOTBALL
1 and 2:30 p.m. — Oak Bay Invader Youth League; Bears vs. Colts, Rams vs. Lions; Henderson Park.

MONDAY

HOCKEY
8:15 p.m. — South Island Big Six League, fourth game in best-of-seven playoff final, Western Homes Buckaroos vs. Victoria Athletics, Memorial Arena.

BASKETBALL
8:30 p.m. — Victoria Senior "B" Men's League, second game in best-of-three semi-final playoff, Oak Bay vs. James Bay Athletic Association, Victoria High School.

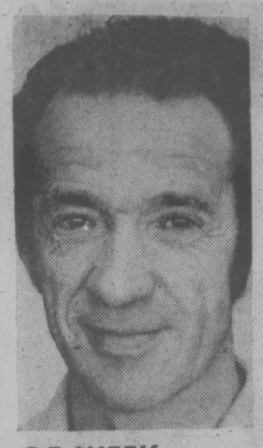

BOWLERS OF WEEK

Collecting tenpin crowns during 19th week of Times Bowler-of-the-Week competition are Jean Capella and Ray Morneau. Jean topped women's division with 181-216-193—590 series in Friday Mixed League at Duncan Lanes and Ray won men's laurels with 207-222-202—631 series in Friday Niters League at Mayfair Lanes.

HOCKEY TRAIL

Nova Scotia 6, Springfield 1.
Rochester 6, New Haven 4.
Nov aScotia 6 Springfield 1.

Central League
Dallas 5, Salt Lake City 1.
Oklahoma City 3, Tulsa 1.

International League
Port Huron 9, Columbus 3.
Toledo 3, Flint 1.

Western International
Trail3,Cranlorook 5 a.
Trail 6, Cranbrook 3.
Kimberley 5, Nelson 3.

Saskatchewan Junior
Swift Current 5, Battlefords 4.
(Best-of-seven northern semi-final tied 1-1)

Prince Albert 8, Humboldt 2.
(First game best-of-seven northern semi-final)
Moose Jaw 7, Melville 2.
(Moose Jaw leads best-of-seven South semi-final 2-1.)

B.C. Junior
Penticton 7, Vernon 4.
(Penticton leads best-of-seven quarter-final 2-1.)
Maple Ridge 8, Langley 2.
(Best-of-seven quarter-final ties 1-11.)
Nanaimo 9, Abbotsford 1.
(First game best-of-seven quarter-final.)

West Intercollegiate
Alberta 4, British Columbia 3.
(First game best-of-three final.)

Big Drives Help

ORLANDO, Fla. (AP) — Bob Zender was rapidly becoming established, back in 1971, as a 28-year-old Chicago stockbroker, saving a little money, playing a little golf.

The golf got a little better, and he was winning numerous amateur titles. He decided, at that rather advanced age, to turn professional.

"I have no regrets about waiting that long," said Zender.

"Everybody's hindsight is 20-20. I really didn't think I was good enough. But I decided then that if I was going to do it, I'd better do it now."

He led his class in the Professional Golfers' Association qualifying school and appeared on his way. But he hasn't made expenses since then, winning less than $60,000 in five years. However, the hard-hitting, 210-pound Zender used his powerful drives to best advantage Friday, setting up the rest of his game for a five-under-par 67 that staked him to a one-stroke lead after two rounds of the $200,000 Florida Citrus Open golf tournament.

"There is no strategy for the rest of the tournament," said Zender, who is seeking his first tour title after compiling a two-round total of 136, eight under par on the 6,929-yard Rio Pinar Country Club course.

Just one shot back at 137 were Joe Inman, who had a 69 despite a double bogey seven on his sixth hole, and first round leader Bill Rogers, who slipped to a 71.

Veteran Ken Still, with a second consecutive 69, and Bob Crissy were tied at 138. Crissy, a 36-year-old teaching pro at a driving range in Pompano Beach, Fla., didn't make a bogey on his way to a four-under-par 68 that he credits to a lack of thinking.

"I read some psychology books recently and I'm not thinking at all now," said Crissy, who joined the tour three weeks ago. "Lots of times I don't know what hole I'm on."

★ ★ ★

Bob Zender	69-67—136
Joe Inman	68-69—137
Bill Rogers	66-71—137
Bob Crissy	70-68—138
Ken Still	69-69—138
Danny Edwares	69-70—139
Graham Marsh	70-69—139
Mike Reid	71-68—139
Gary Koch	70-69—139
Dale Douglass	69-71—140
Steve Melnyk	72-68—140
Miller Barber	71-69—140
Forrest Fezler	72-68—140
Dale Hayes	71-69—140
Ben Crenshaw	71-69—140
Fuzzy Zoeller	73-67—140
Brian Barnes	71-70—141
Bruce Fleisher	70-71—141
Vic Regalado	67-74—141
Ed Sabo	72-69—141
Mac McLendon	71-70—141
Bob Gilder	73-68—141
Gibby Gilbert	73-68—141
Tony Jacklin	69-72—141
Wally Armstrong	67-74—141
Ray Floyd	71-70—141
Howard Twitty	68-73—141
George Knudson	73-77—150

NOTICE OF MEETING
The Annual Meeting of the Senior Baseball League will be held in the Bert Richmond Pavilion, Lambrick Park, Thursday, March 10 at 7:30 p.m.

BRITISH COLUMBIA PARLOUR CAR TOURS
MOUNT BAKER SKI SPECIAL
SATURDAY, MARCH 12
Depart V.I.C.L. Depot 6:00 a.m. — Return 9:15 p.m.
$15.50 EACH
FOR ADDITIONAL INFORMATION PLEASE CALL
385-2467 912 DOUGLAS STREET
OPERATED BY VI COACH LINES
3-5

EXTREMELY URGENT SALE
RETAINED SHIPMENT OF
ORIENTAL RUGS
Collection of fabulous hand-knotted treasures. These International High standard Oriental Rugs and Carpets of selected qualities of High Investment Calibre and other exclusive pieces featuring — Museum quality in 100% pure Natural Silk. Extremely fine quality Sheraz, Kafkaz, Kashan, Kirman, Fine quality Mogul Hunting rugs, Exceptional pieces such as Goat's Down Isfhan, Nomadic Bokharas Harati Prayer Rugs, Nain Russian Design Kazak in 100% Natural Silk, Hutchlo Rug, Large size Royal Bokharas, Tree of Life, Blouch, Quam, Sarouk, Afgham (Geometric Tree of Life) and many more. These magnificent jewels of wool and silk, each a work of art that captures the Fascination and intrigue of Centuries of Unsurpassed Middle Eastern Tradition and Beauty as a good investment of today The world's precious masterpieces of Oriental Rugs repose in museums throughout the world. A rare opportunity to buy these hand-knotted treasures at bargain prices. Sizes from 2'x3' to 12'x18' approximately.
2 DAYS ONLY
SALE STARTS SUN., MARCH 13, 10 A.M. to 10 P.M.
CONTINUES MON., MARCH 14, 10 A.M. to 6 P.M.
SALE BEING HELD BY BOKHARA CARPET PALACE LTD. AT
RED LION MOTOR INN, VICTORIA, B.C.
(IN CAVALIER ROOM)
3-5

FRESH AS A FLOWER IN JUST ONE HOUR
We Offer One-Day Shirt Service!
ONE HOUR "MARTINIZING" CERTIFIES
THE MOST IN DRY CLEANING
8 LOCATIONS TO SERVE YOU
6-26

MEMO
HOME INSURANCE
Due for Renewal Next Week!!
Call EATON INSURANCE for a quote.
382-7141
EATONS INSURANCE COMPANY
382-7141
Offices in Eaton's Store Building
1150 Douglas St.

The Classic Canopy.
What is the perfect finishing touch to British Importers' impressive new men's clothing store...a store with an established tradition for the finest fabrics, elegant tailoring and personalized assistance?
The classic canopy, of course ...a symbol of elegance and distinction that graces fine shops, hotels and restaurants across the continent.
British Importers has commissioned its own distinctive canopies for its handsome new premises at the corner of Fort and Government Streets. They shelter our attractive display windows...and our newly opened doors.
When dropping by for the first time, keep an eye out for them.
We'd miss you if you missed us!
British Importers

3-2 LEASING
(36 mos. net lease)
$99 per month
(Plus tax, licence and insurance)
1977 PINTO
2300 cc engine, front disc brakes, rack and pinion steering, automatic transmission, white side wall tires, radio, underseal, 12-month, 12,000-mile factory warranty plus 12-month, 12,000-mile extended power train warranty.
EXECUTIVE CAR LEASE LTD.
1060 YATES ST., VICTORIA Div. Peter Pollen Ford Sales Ltd. 384-1144

Island Saw Co.
617 Chatham Street 385-5500
7-6

Buckboard Bed

If there's a little cowboy in your house, he'll be fascinated by this bouncy Western bed. It even has wagon wheels and a "climb aboard" seat. The frame is 1x8-inch pine, with 2x4-inch legs for support, and holds a youth-size mattress and spring (66x30 inches. The wheels are nonfunctional. Side slats of ½-inch plywood are bolted and strapped together, and can be removed.

To order the Buckboard Bed pattern No. 30385, send $2.00 or money order plus 50 cents for postage and handling to: DECO-PLANS, Victoria Times, P.O Box 90, Boucherville, Que.

Beer Cans Key to Power

By DAVE SCHWEISBERG

ITHACA, Mich. (AP) — Larry Brown, at 24, single-handedly designed and built—board by board, beer can by beer can—a three-bedroom home heated by solar power.

He recently put the finishing touchs on the home, just north of this city of 4,500 in central Michigan.

It works but Brown just shrugs. He has been inventing things that work for years.

As an architecture student at University of Michigan, for example, he wanted to escape the din of his dormitory. He built a soundproof bed enclosure complete with air vents and stereo.

Brown took a leave of absence from his draftsman's job last year to devote full time to the solar home.

"I had to design it partly as I went along," he said. "But I already had the basic knowledge to build a house. I took a composite of other people's ideas. It just struck me as being so darn simple that I couldn't lose."

The simple system culminated in the solar heating unit on which the house is based. The structure itself resembles an A-frame home commonly found in heavy snow regions.

Its seven solar collectors change the sun's energy from light to heat. They are built into one side of the slanted roof. Brown even put his garage next to that side to use its roof as a reflecting shield so a maximum amount of rays hit the collectors.

Brown is living in the home through the winter to test it. After that, he said he hopes to sell the three-bedroom house and build another.

"I'd like to make a living out of it just like anyone else, because I love what I'm doing," Brown said. "And there's a wide-open potential here."

How did Brown get into solar power?

He learned about it in architecture classes, wrote to companies making solar heating systems and devoured their literature. But it wasn't until after graduation that he realized his dream.

"When you get out of college, you search for what you want to do," Brown said. "I consider myself an inventor, and this is a terribly exciting field."

When his design was completed, Brown arranged for a bank loan to finance the work. He said he had no trouble convincing the bank's board.

For a year, with intermittent help from his parents and brother, he labored on the home five and six days a week. "Seven near the end," he said.

Rather than use water as his heat conductor, Brown chose air for its distinct advantages. There are no freezing problems, and leaks in the system will not cause disasters as they can in water units.

SUBARU
IS COMING

FRESH AS A FLOWER IN JUST ONE HOUR
Your Choice Garments
Deserve Expert
Spring Cleaning, Too
One Hour "MARTINIZING"® CERTIFIED
THE MOST IN DRY CLEANING
8 LOCATIONS TO SERVE YOU

Roofing?
Seamless Aluminum Gutters
Capital City Roofing
Guaranteed custom work—free estimates.
1920 OAK BAY AVE. 1-6 598-4441
GUTTERS • INSULATION • DOWNSPOUTS •
"WE DO A COMPLETE JOB"

Mistakes Not to Make

GARDENING
jack beastall

When we first take up gardening we are full of ambition but low on knowledge and it is reasonable we should make some mistakes.

This week, a summary of mistakes experienced gardeners have made in the past, that others are making today, and that would-be gardeners will commit in the near or distant future.

The first mistake possibly results from lack of self-discipline. We seem unable to control that urge to rush out, dig soil, sow seed, and move plants, when winter sunshine drenches the land for a day.

We are aware of the date, and we know the weather forecast for tomorrow, but the fever is so high only action will satisfy.

We dig, hoe, sow seed, and we tire. The seed fails to germinate, because the soil is too cold. The effort is wasted, but we had our fun. It was worthwhile, providing our expectations were not too high nor our disappointment too bitter.

The second mistake is to plan too large a garden. A big plot is fine for the person whose profession is wielding a shovel, but it is frustrating and cripplng for the sedentary worker.

The size of the plot should not be determined in feet and yards, but by the number of minutes and hours that can reasonably be devoted to its care. Small perfection is more desirable than large confusion, and much easier on the muscles of arm and back.

The third mistake is sowing seed too thickly, and this is something many gardeners do throughout their gardening years.

Carrots have to be thinned to three inches apart, and lettuce to nine inches, yet we sow 500 carrot seeds and 300 lettuce seeds in a drill five feet long. This means 48 0carrot seedlings to be removed and discarded and 293 lettuce to be transplanted or wasted. And what family needs lettuce in this quantity?

The fourth mistake is cheap tools. If you embarked on a course in watercolor painting, the first thing the instructor would stress is that you invest in the most expensive sable brushes you can afford and in high quality artist's colors.

No matter how well you master color, perspective, and composition, poor tools and materials will rob you of pleasure and satisfaction, and limit the goals you can attain.

The tools needed for gardening are few; three will suffice to start. These should be the highest quality you can afford, and carefully chosen so that size and weight is suited to your build and strength.

Cheap tools are expensive from the start, robbing the gardener of energy and turning a pleasant passtime into drudgery.

The fifth mistake is trying to save a few pennies on seed. There are three grades of seed and they could be classified as good, bad, and indifferent.

It requires the same amount of labor to sow 10 good seeds and grow 10 good plants as it does to sow 10 poor seeds and grow but 2 indifferent plants. Good seeds cost from one to four cents each; poor seeds are 20 for a cent.

In sixth place is the failure to understand the basics of watering the garden, which leads to waste and unnecessary expense.

Humans are equipped with appendages called legs and arms. The legs enable us to move from place to place, the arms permit reaching out for desirable objects.

When the sensation of hunger is recognized, the legs propel us to the refrigerator and the arms open the door and bring forth the food that will appease the sensation.

Plants differ from humans in having no appendages comparable to arms and legs .A plant is a fixture. Food and drink may be less than a foot away but the plant cannot move nearer, nor can it reach out and bring nourishment closer.

Although the food needed by plants is present in all good garden soils, it is only available to the plants after being dissolved in water, and the solution reaches the roots.

When the rains stop the gardener takes over, and is usually a poor substitute. He wets the surface soil and feels he has done a good job. Tomorrow he does the same. By the end of the week the plants give up; no water at the roots therefore no food. Starvation in the midst of plenty.

By the end of a month the gardener gives up. A colossal water bill and no garden.

A thorough soaking once in seven to ten days, right down to root level, takes far less water than surface wetting and gives the expected results. And the soaking should be done early in the morning when soil and plants are cool.

To pour cold water on warm soil and plants induces a condition similar to pneumonia, and leaves the plants chilled and wet as the air temperature drops over night. Growth is arrested and fungous diseases encourages.

The seventh mistake is sowing the entire garden on one day.

Some people seem proud at having reduced gardening to its lowest common denominator. The soil is quickly turned upside-down with a spade, chopped with a hoe and levelled with a rake, and the total area sown to seed, all on one Saturday afternoon.

They even have success with this system, for the day comes when everything is at the height of production. Again on a Saturday afternoon the whole garden is ready to harvest.

Because the family is unable to consume hundreds of pounds of produce consisting of tomatoes, carrots, beets, spinach, beans, squash, marrows, most of it is wasted and no replacements are forthcoming. So the decision is made to give up gardening. The family never eats the stuff anyway!

We always hope that somewhere there will be at least one gardener who will profit from these mistakes we all have made, produce a perfect garden, and have the time of his life doing it.

★

Work For Week

By JACK BEASTALL

In greenhouse and sunporch watch for white fly and aphides. Easier to prevent than control; avoid crowding, overwatering and overfeeding since soft new growth is produced by these means, and is attractive to these and other insects.

Polyanthus plants can be added to the garden now while in bloom. Leafy soil with additional humus suits them.

Wallflowers and other spring biennials should be checked for firmness in the soil after rains. Failure to bloom results from root exposure or looseness.

Border chrysanthemums showing new three-inch shoots at base of stems, can be propagated by taking shoots as cuttings for rooting in sandy peat. Cover pot or box with pliofilm to retain moisture and keep in slightly heated greenhouse or porch.

Prick out indoor sown seedlings soon as can be handled — half-inch high with two or four leaves according to kind.

If mild days continue, give kale and spring cabbage light dressing of sulphate of ammonia or 6-8-6 general fertilizer.

NOTICE OF ANNUAL
GENERAL MEETING
OF MEMBERS
UNITED WAY OF GREATER VICTORIA
DATE: Wednesday, March 23, 1977
TIME: 12:15 P.M.
PLACE: Silver Threads Centre,
No. 4 Centennial Square
There will be a Luncheon, the cost of which is $3.50. Please confirm your attendance (385-6708) by March 15th.
Please note — Any individual over the age of 18 years, or an incorporated company, having contributed not less than one dollar to the 1976/77 United Way Campaign, qualifies for membership in the United Way of Greater Victoria and is entitled to be present and vote at the Annual General Meeting.

Floor Coverings
SHEET VINYL & TILES
Great Selection! Super Prices!
Phone 598-4441 after six: call 598-7024 for an estimate
Capital City Carpet & Lino
1920 OAK BAY AVE.
2-26

BOYS AND GIRLS
IN THE
SOUTH OAK BAY
AND
FAIRFIELD AREAS
(12 Years and Over)
If you would like your own spending money from $60 to $80 a month
I CAN HELP YOU . . .
If you are willing to put in a little spare time each morning delivering a compact Colonist Newspaper Route.
CALL ME — MR. J. HUNGAR
AT 383-4111 — COLONIST
Circulation Dept. and
I'LL PUT YOU IN BUSINESS!

SEAL COUNT PICTURED

GUELPH, Ont. (CP) — A University of Guelph zoologist says he has developed a method of using ultra-violet photography to count Canada's harp seal population.

Prof. David Lavignen who tested the method in February on a field near the university, said he hopes to have an accurate picture of the seal population by the end of March.

During the test a French-made Gazelle helicopter loaded with a camera system which takes three frames a second flew over the field at a speed of 100 miles an hour.

The camera took pictures of seal pelts which were scattered over the field to simulate seal pups lying on ice.

The pups' white fur absorbs ultra-violet light while the snow reflects it, said Prof. Charles Capstick, chairman of the university's department of computing and information science, who also is working on the project.

As a result, the seal pups show up on the film as black dots in a sea of white.

The photographic census will be conducted by the Canadian Centre for Remote Sensing in the Gulf of St. Lawrence and off the Labrador coast.

Lavignen is in charge of photographic operations, keeping track of helicopter searches over 20 marked areas. After photographs are taken, men go into the areas to count the pups, looking for those which might be hiding under ice edges.

The information will be used to determine the composition of seal herds and is part of a $164,000 three-year study of the animals, said Capstick. Results likely will be used to set hunting and management policies

Harp and hood seal pups are the object of a controversial hunt every March in which the animals are clubbed to death. The quota for harp seal pups is 170,000, for hood seals. 15,000.

Prof. Capstick said that using the cameras will enable scientists to determine the size and composition of seal herds, the age and sex of the animals, and how they fit in to the ecological system.

PLIMLEY ASKS . . .
IS YOUR CAR READY
FOR THIS EARLY
SPRING,
LET US DO THE FOLLOWING SAFETY CHECKS FOR YOU, FOR ONLY
10.95 All Models
(1) LUBRICATION AND OIL CHANGE
(2) CHECK FRONT AND REAR BRAKES AND WHEEL BEARINGS
(3) CHECK EXHAUST SYSTEM
(4) CHECK CONDITION OF TIRES AND PRESSURE
(5) CHECK OPERATION OF LIGHTS, SIGNALS AND HORN
(6) CHECK STEERING MECHANISM
(7) PRESSURE TEST COOLING SYSTEM
(8) CHECK CLUTCH OPERATION AND HYDRAULICS
AN EARLY SPRING SPECIAL
PLIMLEY ON YATES
1010 YATES (D.L 572-A) 382-9121

CANADA'S No. 1 MOVER
Remember, we move families not just furniture
NELS UNICUME
DOWELL'S MOVING & STORAGE
630 Esquimalt Road 384-7191 Modern Palletized Storage
Overseas Shipping Specialists

TOMMY'S UPHOLSTERY LTD.
"AUTO CARPETS"
MOST COLORS IN STOCK
same day service installed by us or do it yourself
383-8941
748 PRINCESS ST.
(Up from the Arena on Blanshard. Enter from Douglas)
3-5

FOR YOUR CONVENIENCE
A NEW SELF-SERVE
BCL Liquor Store
WILL OPEN AT 10 A.M. MAR. 7
in the JAMES BAY PARLIAMENT MEWS
corner of SIMCOE and MENZIES ST.
OPEN 10 a.m.-6 p.m. daily and Friday 'til 9 p.m.

Sailing Ship in Space Will Glide to Comet

WASHINGTON (UPI) — The federal space agency is taking the steps toward development of a solar sailing ship that would ride the gentle push of sunlight to a 1986 rendezvous with Halley's Comet.

The recent award of six contracts totalling about $750,000 to study various aspects of the design of a solar sailer marked the transition from the idea stage to an effort to prove feasibility of the revolutionary craft.

As now envisioned, the solar sailing craft would have a square sail, nearly a half mile on a side, made of a mirror-like plastic 1-10,000 th of an inch thick. It would be supported by ultra-lightweight booms and spars.

The 160-acre sunsail would use pressure of reflected photons from the sun to sail in interplanetary space as sailboats sail the waters of Earth. The solar sailer would be able to tack to sail in toward the sun as well as away from it.

The National Aeronautics and Space Administration revealed the contract awards Thursday and said two are for preliminary design of the sailcloth, two will look at various ways to design the supports, one will study sail material manufacturing processes and one will study an alternate, multi-bladed concept.

NASA hopes to be able to decide by August whether to ask the White House to okay money for full-scale development leading to a flight in 1981 or 1982.

The sailer would be carried aloft in the space shuttle, folded with its sail furled, then be erected automatically in space.

If there is a go-ahead, program manager Arthur Henderson said the tentative plan is to send the prototype sailer on a long flight to meet and study Halley's Comet when it comes within 50 million miles of Earth in 1986. The sailer would reach a speed of 135,000 miles per hour on that mission.

"That will be a severe test," he said. "If we can successfully complete that mission, then we will have essentially assured the agency that we can carry out any mission."

The idea of using a sun sailing craft is an old one revived last year when NASA began to look at economical ways to carry out long interplanetary voyages. Dr. Bruce Murray, director of NASA's Jet Propulsion Laboratory which is carrying out the studies, envisions even larger sailers to ferry landing craft between Earth and Mars and eventually other planets.

Levesque Invited

VANCOUVER (CP) — Quebec Premier Rene Levesque has been invited to a conference May 21-23 marking the first anniversary of the United Nations Habitat conference here, organizers said Thursday.

CHESSMASTER

By George Koltanowski
International Chess Master

PROBLEM
By A. Pestnikov, U.S.S.R.
BLACK: 8

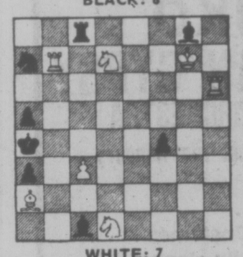

WHITE: 7
White to play and mate in two moves. Solution below.

★ ★ ★

GAME FROM LONE PINE
Played in Lone Pine, 1976
WHITE: Larry Christiansen
BLACK: Peter Cleghorn

1.	P-QB4	N-KB3
2.	N-QB3	P-B4
3.	P-KN3	N-B3
4.	N-B3	P-K3
5.	P-Q4	PxP
6.	NxP	B-B4
7	N-N3	B-N5
8.	B-N2	P-Q4
9	PxP	NxP
10.	P-QR3	BxNch
11.	PxB	Q-B3
12.	0-0	QxQBP
13.	B-Q2	Q-N7
14.	P-K4	N4-K2?
15.	R-B1	0-0
16.	B-QB3	Resigns (a)

(a) After 16 . . . QxP; 17.R-R1 follows, and the Black Queen is trapped.

★ ★ ★

WHY WE MISS BOBBY

Occasionally, looking over games from the past, we encounter one that seems to distill the genius of a specific master. Here's one of Bobby Fischer's played in the 1970 Siegen Olympiad against Brazilian Roberto Camara. It is a perfect blend of easy Capablanca-like grace together with a severity that is Fischer's own.

WHITE: R. Fischer
BLACK: R. Camara
SICILIAN DEFENSE

1.	P-K4	P-QB4
2.	N-KB3	P-Q3
3.	P-Q4	KN-B3
4.	N-B3 (a)	PxP
5.	NxP	P-KN3
6.	B-K3	B-N2
7.	P-B3	N-B3
8.	Q-Q2	B-Q2
9.	B-QB4	R-QB1
10.	B-N3	Q-R4
11.	0-0-0	N-K4
12.	P-KR4	N-B5 (b)
13.	BxN	RxB
14.	N-N3	Q-B2
15.	B-Q4	B-B3 (c)
16.	P-K5	PxP
17.	BxKP	Q-B1 (d)
18.	Q-K2	B-Q2 (e)
19.	RxB!	KxR
20.	N-N5 (f)	Q-B3
21.	R-Q1ch	K-K1
22.	N-B7ch	QxN (g)
23.	BxQ	RxB
24.	Q-N5ch	Resigns

Notes by
Sir Harry Golembek

(a) Rightly reverting to normal channels since 4.PxP,NxP yields White nothing.

(b) 12 . . . P-KR4 is tempting but, as O'Kelly-Toran, Palma de Mallorca, 1966, showed, White then gets the upper hand by 13.N-N1, N-B5; 14.BxN,RxB; 15.N3,Q-R3; 16.B-N5,B-K3; 17.P-K5.

(c) 15 . . . 0-0 was essential; now White's attack increases with astonishing swiftness.

(d) And not 17 . . . QxB; 18.Q-Q8 mate; but from now on Fischer gives his opponent's major pieces no respite.

(e) After this, White has a winning sacrifice; but by this time a saving clause for Black was not to be found.

(f) Threatening 21.R-Q1ch,K-K1; 22.N-Q6ch. With his next move, Black meets this but allows other and just as severe winning measures for his opponent.

(g) The Queen must be surrendered since he cannot permit White to play R-Q8ch, and, with the surrender of the Queen his resistance is at an end.

★ ★ ★

FOLLOW THE LEADER BECOMES SNAP THE WHIP

Here is a game played in Dusseldorf, in 1908, in which Alexander Alekhine adopts a line of play for White in the Colle System against the "follow the leader" plan of Black.

WHITE: Alekhine
BLACK: Arthur Kohnlein

1.	P-Q4	P-Q4
2.	N-KB3	N-KB3
3.	P-K3	P-K3
4.	B-Q3	QN-Q2
5.	QN-Q2	B-Q3
6.	P-K4	PxP
7.	NxP	NxN
8.	BxN	0-0
9.	0-0	P-KB4
10.	B-Q3	P-K4
11.	B-KN5 (a)	Q-K1
12.	PxP	NxP
13.	R-K1	Q-R4 (b)
14.	NxN	QxB
15.	B-B4ch	K-R1
16.	QxB (c)	PxQ
17.	N-B7ch	RxN
18.	R-K8ch	R-B1
19.	RxR mate	

(a) In my book, "Colle System", I give 11.B-B4ch,K-R1 and 12.N-N5. Alekhine now has all his pieces developed.

(b) Better would have been 13 . . . NxNch; 14.QxN,Q-B2. White will still have a stranglehold on the open King's file.

(c) A nasty surprise move.

★ ★ ★

The solution to the problem above is: R-R6,BxB; 2.R-N4 mate; or 1 . . . R-B5; 2.B-N3 mate; or 1 . . . RxP; 2.NxR mate; or 1 . . . N-N4; 2.N-N6 mate; etc.

Is building cleaning your bag?
Then grab onto this idea.

spend more: save money

Dustbane can save you money. It's quite simple. 90% of your cost for cleaning is labor. A better machine, a better floor finish, a better stripper — each takes less time to do a cleaning job that lasts longer. Your Dustbane distributor will be pleased to demonstrate this truth.

Look to Dustbane for answers

See your Dustbane Distributor

A. E. Hassett Agencies Ltd.
478-7417
No. 19-974 Goldstream Avenue
Victoria, B.C.

DUSTBANE
Dustbane Enterprises Limited

DO YOU FEEL MANIPULATED?

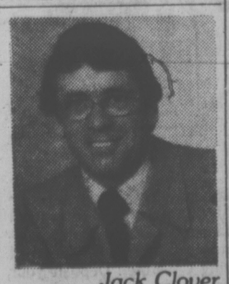

Jack Clover

"You should", says Jack Clover in his article "The Mighty Manipulator" appearing in the current issue of The Way magazine.

He suggests the major influence-spreaders are the orators of the world - not necessarily brilliant or best educated, but powerful forces for good or evil in our lives.

Read this and other articles on Bible Prophecy, little known facts of the Bible narrative and topical news signs related to the plan of God

The Way costs you only a phone call to **384-4456**. Got a particular Bible subject you enjoy? Ask for literature about it. No cost and no follow-up calls unless you request it.

THE WAY 1386 McKENZIE AVENUE, VICTORIA, B.C. V8P 2M3

Scotland is special in Jubilee year
The Jubilee Special is the way to enjoy it.

JOIN IN THE JUBILEE · FLY BRITISH AIRWAYS TO BRITAIN · 1977 THE QUEEN'S SILVER JUBILEE

$409 to $499 return

Jubilee Special

It's a special year in Britain. And we've got a special flight to get you there.

It's the Jubilee Special, your first chance to enjoy British Airways' famous service nonstop from Vancouver to London.

The Jubilee Special is a charter flight leaving every Friday evening from May 20 to September 23 for London's Heathrow airport. Your holiday can be three or four weeks and you return Sunday lunchtime.

Jubilee starts the moment you board. Bar service, movie and stereo are all free. There's a special Jubilee menu and even a Jubilee Special cocktail.

Check the conditions below and book now for the Jubilee Special. A special flight to a special Britain.

Jubilee Special Fares (return)

MAY	$439
JUNE	$469/$499
JULY	$499
AUGUST	$469
SEPTEMBER	$439/$409

Conditions:
- Book at least 60 days in advance with a non-refundable deposit of 10%
- Balance is due 46 days before departure
- Cancellation within 46 days results in $100 service charge but low-cost insurance ($8) is available to protect you
- Baggage allowance is 66 lbs
- Children under two fly free if not occupying a separate seat
- Transportation is governed by the Advance Booking Charter regulations and approved by the A.T.C.

Royal Britain

A Royal Silver Jubilee comes once in a lifetime. Which is one reason why 50 million Britons will be making this a year to remember.

Festivals! Fireworks! Processions! Celebrations in every corner of the land, from Penzance to Pitlochry.

Jubilee will be British pageantry and history at its unforgettable best. And British friendliness; that special warmth that says 'welcome' wherever you go, and which you'll remember long after you're home.

Don't miss such a special year in Britain. Get your free, 44-page copy of 'Welcome to Royal Britain – in Silver Jubilee Year'. Write:
The British Tourist Authority
P.O. Box 2106
Toronto, Ont.
M5W 1H1

Come to Scotland

Cross Hadrian's Wall and prepare to leave your heart in the Highlands. Scotland is a country of proud, stirring history. Holyrood House, home of the ill-fated Mary, Queen of Scots. Edinburgh Castle, dating back to the 7th century. Glencoe and Culloden Moor where the heather is haunted by memories of battle.

You may not see the monster but you'll be enchanted by the beauty of Loch Ness. And Loch Lomond, a pool of quiet guarded by mountain peaks.

Visit Scotland on your Jubilee Holiday. We promise you *ceud mile fuite* – a hundred, thousand welcomes.

A Car for $59

Take the low road – or the high road – in a rental car. A thrifty idea from British Airways at only $59 a week with unlimited mileage.

It's a special rate reserved for British Airways Holidays passengers.

Find out about more special savings. Pick up a copy of the "Jubilee Holidays" brochure from your travel agent or British Airways Holidays.

British airways HOLIDAYS
BTA

Britain. A treasure at a bargain

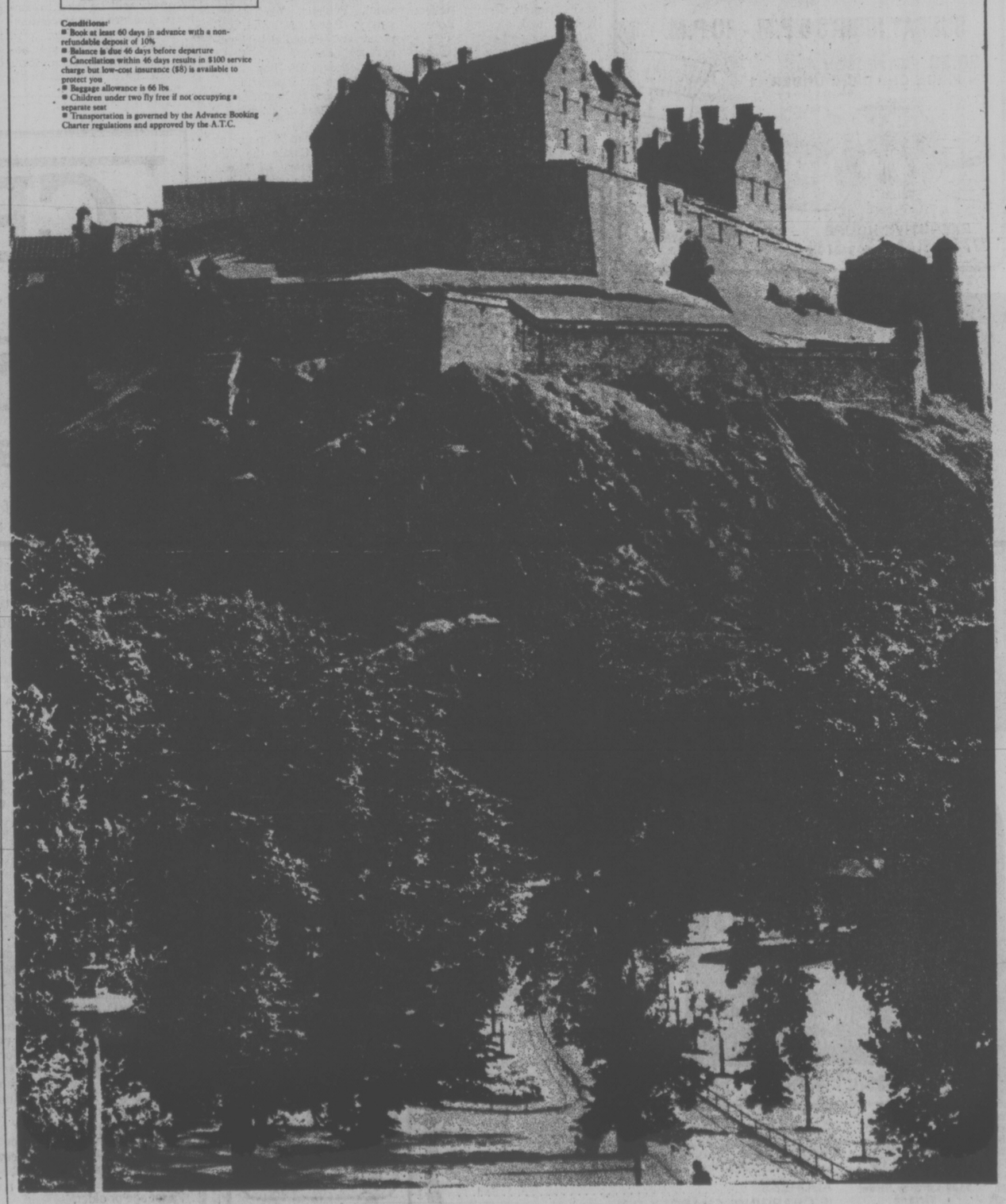

'Menagerie' Opens Friday

Since its premiere in Chicago in 1945, Tennessee Williams' "memory play" The Glass Menagerie has bathed audiences all over the world in a glow of enchantment as delicately effulgent as the blown glass figurines that symbolize the insubstantial dreams of the characters.

The Bastion Theatre production of Williams' most familiar play opens at McPherson Playhouse Friday at 8 p.m. Direction is by a prominent young west coast director, Robert Graham, and the set and costumes are the creation of Jack Simon, who so successfully designed Richard III.

Jim McQueen and Joyce Campion in a scene from The Glass Menagerie. (Photo by Barry Casson)

Bill Sample Group At the Belfry

Bill Sample and his Le Petit Bateau de Jazz and Le Petit Bateau de Funk will be performing at the Belfry, Sunday at 8 p.m. Regular Petit Bateau travellers will notice a slight but enjoyable change in crew for this latest trip.

In addition to veteran Sample (piano), Timothy Stacey (acoustic bass), Tom Williamson (trumpet) and Gordie Clements (tenor sax), Le Petit Bateau presents vocalist Barbara Fisher to be featured in Bill Sample's arrangement of the "Cole Porter Songbook."

The second set is to be handled with kid gloves. Introducing Le Petit Bateau de Funk, it promises to be the cream in your stroodle, the sugar in your tea, the bats in the Belfry. New crew is comprised of Lee Oliphant on electric bass; Russell Botten on alto sax and "Tito" Graffiti on percussion.

Tickets available at the door are $3 for adults and $2.50 for students and senior citizens.

Song and Dance at Art Gallery

Contemporary American songs will be the subject of a recital Thursday at the Art Gallery of Greater Victoria. Part of the Theme and Variation series arranged in conjunction with the Conservatory of Music, it will take place at 8 p.m. and will feature Catherine Young, soprano, head of the Conservatory's voice department, assisted by pianist Winifred Scott.

Their guest artist will be well-known West Coast guitarist Alan Rinehart.

The program will include songs by Alan Hovhaness and Samuel Barber. There will also be a premiere performance of Life Cycle by James M. Sutcliffe, and Letters from Composers, the latter actual letters set to music by Dominick Argento.

Also at the Art Gallery for two weeks, on Tuesday at noon and on March 15, there will be a showing of a number of films dealing with several aspects of the dance.

The first of these programs will present three films: Dance — Four Pioneers, which evaluates the contributions of Charles Weidman, Hanya Holm, Doris Humphrey and Martha Graham to development of modern dance; Yoshi No Yame — a Japanese Classical Dance, is a narrative mask dance for a soloist that combines Kabuki make-up and staging with Noh restraint and refinement; the third film is Duro Lapido, a documentation of Nigeria's folk operas.

On the following Tuesday Martha Graham's A Dancer's World and Paul Taylor and Company will be used to contrast modern and contemporary choreographic form and technique with yet another Eastern tradition, Ram Gopal's Lord Shiva Danced, which demonstrates Indian classical dancing.

Both programs begin at 12 and are free to all interested persons.

A BUSY WEEK

Next week in Victoria events cater to many entertainment tastes from jazz at The Belfry on Sunday to early music in Craigdarroch Castle on Friday.

Theatre is represented by Victoria Theatre Guild's Look Homeward Angel, playing now through March 12 and featuring a strong cast, with Jack Droy, Jim Leard, Jim Netherton, Annabel Cranstoun, Angela Henry, Robert Warren and director Robert Price among others

Hungarian gypsy dancers will bring all their color and rhythmic excitement to the Royal Theatre Monday in an Allen Houghton International presentation, last of the season subscription series. This one is for music lovers too, for their characteristically romantic orchestra accompanies them.

Those who enjoy fine vocal music should make their way to the MacLaurin Building auditorium on UVic campus on Wednesday where a fine young soprano, Catherine Lewis, will present her degree recital program assisted by pianist Anne Crose. Catherine will be singing songs by Vivaldi, Poulenc, Wolf, Stravinsky, Ravel, Milhaud, Copland and Canadians Freedman and Somers.

Her concert also has clarinetist Donna Zapf assisting in one number. It begins at 8 p.m. and there is no admission charge.

On Monday at 8 p.m. at Craigdarroch Castle the Victoria Conservatory of Music presents a senior student recital with violinist Michel White and pianist Claude McLean. Their program includes works by Bach, Beethoven, Ravel, Wieniawski and Murray Adaskin. There is no admission charge but donations to the bursary-scholarship fund will be accepted.

The Early Music concert at Craigdarroch is a Conservatory faculty event under the title. Musique de la Chambre du Roi. It will begin at 8 p.m. Friday. The performers are James Kennedy, Erich Schwandt and Elissa Poole playing a variety of flutes and the harpsichord.

GR. PEARKES Arena 3100 TILLICUM 388-6664
PUBLIC SKATING INFORMATION
Phone 388-6664
3-4

The Big Cabaret
Featuring
CROSS ROADS—Dancing 9-2
Fridays Saturdays
ERNIE FULLERTON
For your Dining Pleasure 7-9
2915 DOUGLAS ST. INGRAHAM HOTEL 3-4 385-6731

ESQUIMALT
Parks and Recreation
SKATING 386-3261
• SATURDAY •
Family Skating cancelled
Public Skating cancelled due to CJVI Skating Party!!
• SUNDAY •
Public skating cancelled
Adult 8:15-10:00 p.m. (16 years and over)
• WEDNESDAY •
Public 3:30 p.m. to 5:00 p.m.
• THURSDAY •
Parents and Tots 1:20 p.m. to 2:50 p.m.
Enquire about our "Skating Party" facilities.
2-26
POOL 386-8734
ADULTS ONLY
Mon. to Sat. ..... 12-1:00 p.m.
Mon., Tues., and Thurs. ... 8:30-10 p.m.
Wed. ..... 8-10:00 p.m.
Fri. ..... 8-10:00 p.m.
Sat. and Sun. ..... 8-8:30 p.m.
FAMILY SWIM
Wed. ..... 5:30-7 p.m.
Sun. 11-12:30
5:30-7 p.m.
PUBLIC SWIM
Mon., Tues., and Thurs. ..... 7-8:30 p.m.
Fri. ..... 7:30-8 p.m.
Sat. ..... 1:15-5 p.m.
6:30-8 p.m.
Sun. ..... 1-5:00 p.m.

Bartholomews GRILL
FAMILY SMORGASBORD
SUNDAY NIGHTS 5 P.M.- 10 P.M.
$6.50 PER PERSON
½ PRICE CHILDREN UNDER 11
EXECUTIVE HOUSE
777 DOUGLAS — 386-6789
RESERVATIONS RECOMMENDED
2-19

TONIGHT: 7 & 10 P.M.
PUTTIN' On The RITZ
The Music and Lyrics of Irving Berlin
A Belfry Production
"first rate smash . . ." — Colonist
"charming musical entertainment" — Monday
"sheer joy" — The Times
HELD OVER! (Mar. 8-12)
(Sat. 7 & 10 p.m.) ONE WEEK ONLY!
THE BELFRY 1291 Gladstone 385-6815

ANNOUNCEMENT
Bill Wellburn and John Perri would like to remind you the James Bay Inn is now available for full catering services, weddings, banquets, dinner meetings, parties. BIG or small.
Best prices in town.
We want to make your party a SUCCESS!
Call Friendly Flo for Details 384-7151
James Bay Inn
270 Government
3-5

INTERESTED IN BUYING PEROGIES?
Phone 477-4714 or 656-1544
Weekdays, Eves. Only
3-5

Allen Houghton Presents
Mail Order Offer
VICTORIA PREMIERE!
Carlos MONTOYA
The World Renowned Flamenco Guitarist
"Astonishing virtuosity . . . a phenomenon!" —Het Parool, Amsterdam.
"To meet with such consumate artistry is a rare experience!" —Aftonbladet, Stockholm.
"Roused his audience to thunderous applause!" —New Daily, London.
"His subtle, amazing virtuosity is simply unbelievable!" —Frankfurt Allgemeine.
"A master performer. A unique exciting star!" —N.Y. Herald Tribune.
McPherson Playhouse, Friday, April 1, 8:30 p.m.
MAIL YOUR ORDER AND CHEQUE TO
John Minshall Ltd.
1109 Langley Street
Victoria
383-3716
I would like ..... tickets for
MONTOYA 7.50 6.50 5.50
NAME ..... SIGNATURE .....
ADDRESS .....
IF CHARGING, CHARGEX NO. .....
Enquire about block bookings.

KING'S DEN
655 DOUGLAS ST.
FULL DINING FACILITIES OVERLOOKING THUNDERBIRD PARK
STEAK (FILET) and LOBSTER SPECIAL
THIS FRI., SAT. and SUN. ONLY
$8.50 PER PERSON
SALAD BAR OR SOUP DU JOUR, RICE PILAF, VEGETABLE, SHERBERT AND COFFEE INCLUDED
FOR RESERVATIONS Phone 388-4488
3-4

DINING WITH A DIFFERENCE
Gay Nineties Spare Rib House
KEN PEAKER and ROLLY McINTOSH
Play your SING-A-LONG MUSIC
A SPARKLING ATMOSPHERE for PERSONALIZED MUSICAL HAPPENINGS
World-famous SPARERIBS — Full dinner menu
825 BURDETT — CHERRY BANK HOTEL 385-5380
1-7

Visit the FLEA MARKET in SIDNEY on SUNDAY
See Classified Section, Coming Events for Details.

Elegant Victorian Dining
• Ample free parking
• Reservations
• Major credit cards
DINGLE HOUSE
featuring: Roast Prime Rib Steaks, Lobster Seafoods
WEDDING RECEPTIONS
PRIVATE BANQUET FACILITIES
DINING LOUNGE
OPEN NIGHTLY MONDAY TO SUNDAY
137 GORGE RD. E. 382-8721
2-4

ALLEN HOUGHTON PRESENTS

THE SPECTACULAR!
RAJKO HUNGARIAN GYPSY DANCERS & ORCHESTRA
Company of 35 direct from Hungary
Fast . . . Fiery . . .
Passionate . . .
Beautiful Costumes . . .
Brilliantly staged . . .
"Leaps into life with the mood and melody of Hungary's gypsy people"
ROYAL THEATRE, Monday, March 7, 8:30 p.m.
Tickets $6.50, $7.50, $8.50, $9.50
McPherson Box Office and Hillside Shopping Centre

CP Hotels is a Curaçao Food Festival!
You may win a trip to Curaçao!
To celebrate CP Hotels new Curaçao Plaza, we're holding a big beautiful festival of Curaçao food, fun and entertainment.
It's to whet your appetite for a trip to Curaçao compliments of American Airlines and the Curaçao Tourist Board. The Festival features a wide choice of mouthwatering Curaçao cuisine. Colourful folkloric Curaçao entertainment will add to the sunny southern atmosphere. You may win the
Curaçao For Two Contest.
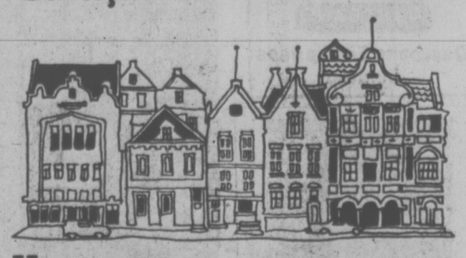
How to enter:
1. PRINT CLEARLY your name, address and telephone number in the space provided on the official entry form (or reasonable hand-drawn facsimile). Entry forms containing complete contest rules are available in the "Festival Restaurant" of the participating CP Hotel. Deposit your completed entry into the entry box on display at the entrance to the restaurant. No purchase is required.
2. PRIZE: Return tickets for two via American Airlines to Willemstad, Curaçao, seven days double room occupancy at CP Hotels Curaçao Plaza including breakfast, lunch, dinner and service charges. Prize has a retail value of approximately $1,550.00
3. Eligible contestants for prize will be determined by official drawing no later than May 4, 1977. Eligible contestants must answer correctly a time-limited, skill-testing question in order to be declared a winner.
4. The contest is open to residents of Canada 18 years of age or older.
The Empress
Festival and Contest dates:
March 8-12
Reservations: 384-8111
CP Hotels

He Plugs The Movies

By ROBERT LINDSEY

HOLLYWOOD — In a new movie called "The Late Show," actors and actresses spend considerable time drinking Pepsi-Cola, and signs and a truck advertising the No. 2 cola appear on the screen regularly.

Pepsi isn't there by accident. The appearances represent a calculated effort by the Pepsi-Cola people to help make the public forget No. 1, Coca-Cola. And, if viewers look carefully, they will also see brief appearances in the movie by Beringer Wines, Sharp Electronics, Wilson Sporting Goods and Botany 500 suits.

★ ★ ★

They indicate one way American businesses attempt to manipulate the movies. And they represent success for a man named Larry Dorn, one of Hollywood's product pluggers.

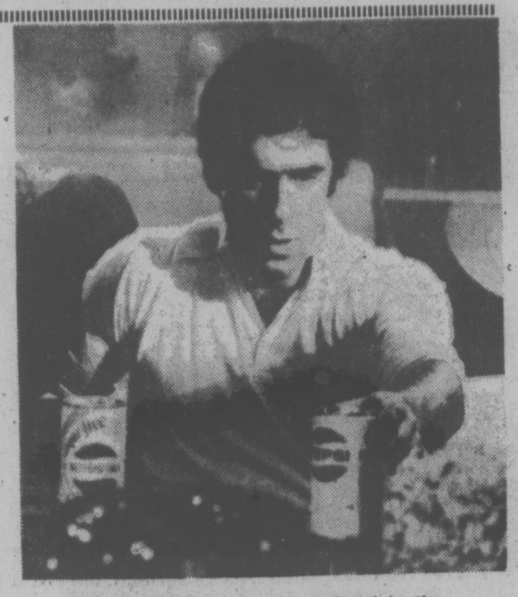

Elliott Gould reaches for a Pepsi in the movie, 'I Will, I Will'

Dorn, a 55-year-old former New Yorker, is one of about 50 freelance specialists in a growing business that strives to get free plugs on television and in the movies. Most spend their time trying to give away merchandise as prizes on television's 18 nighttime and 12 daytime quiz shows.

Some, like Dorn, toil not only trying to give away television sets, furniture, clothing and other merchandise on these shows but also trying to place "product identification" props in television dramas and movies — and, on occasion, to keep things that embarrass a business off the screen.

★ ★ ★

Dorn said he was once hired by the AMF Corporation to persuade the producer of a film to drop a scene in which illicit drug dealings were taking place in a bowling alley. At the time, AMF (which makes automatic pinsetting equipment) was trying to upgrade the image of bowling alleys to attract more families.

"In this scene, they were going to transmit some drugs in the hole in a bowling ball. I managed to kill it," Dorn said.

During the making of another picture, "Airport," he was retained by Pan American World Airways and joined with representatives of other airlines to mute as much as possible the portions of the film that might deter people from flying and to minimize instructions in the film on how to make a bomb. The bomb was part of the movie's story.

★ ★ ★

Another time, Dorn said, he persuaded a director to cancel plans to use a Pepsi-Cola bottle "as a weapon" in a picture.

Some companies such as Pepsico Inc., which makes Pepsi-Cola, keep Dorn on a retainer basis. Others hire him on a spot basis. The going rate for getting a prop or advertising sign planted in a movie scene is $1,000 to $5,000, he says, depending on the prominence of the plug and the importance of the movie.

Dorn said: "When I talk to a client, I always say, 'No play, no pay.' If I don't deliver, we don't charge anything."

★ ★ ★

He explained that he manages to get props in the right places by being friends with studio prop managers and production people, by keeping up to date on what pictures are being made in search of some that would benefit from free use of his clients' products and by responding to producers' requests for certain products.

Never, he insists, is it necessary to pay someone to get a product placed prominently in a movie.

But hard work can bring results. Not long ago Dorn arranged for one of his clients, North American Van Lines, to provide a moving van to appear in a movie called "Welcome to L.A." The night before the scene was to be shot, he realized that two employes of the company would be seen on camera moving furniture.

★ ★ ★

"I got up at 7 o'clock in the morning and drove all over town looking for one of those shops that could print the company's name on T-shirts," Dorn said. "I woke up people and said I'd pay anything to get T-shirts with North American Van Lines printed on them." He found a shop willing to print the name on two T-shirts. So the two men, garbed in the hastily printed apparel, are seen in the picture helping Sally Kellerman, the actress, with her moving.

Dorn's other achievements include getting Steve McQueen to drink Miller beer in "Junior Bonner," arranging for a Pan Am plane to taxi while a killer is hunted in an airport in "Bullitt" and having Telly Savalas and other TV stars wear Botany 500 suits.

AT THE GALLERIES

By AUDREY JOHNSON

After eight months of living and working in rural Greece, Victoria artist Vicky Husband will hold her first full-scale exhibition in over 10 years at the Maples Gallery. The show will be previewed March 13, starting at 1 p.m., and will continue on view through April 3. The Maples is at the corner of West Saanich Road and Keating Cross Road.

Ms. Husband works quickly in inks and watercolors using very little wash effect because she prefers to work outdoors where paints dry rapidly. She enjoys the accidental efects and fast pace necessitated by this method.

Her style is restrained in application of color, which she uses principally as accent and for ground tone resulting in large areas of effective white space.

Victoria-born and educated, Ms. Husband studied drawing and painting with Herbert Siebner and subsequently at the Universities of B.C. and Washington. She participated in an exchange program with Japan in 1963-64, living there for about eight months, and her sketches sent from Japan were published in the Times during that period. She studied Japanese calligraphy and ceramics and, under a master, the art of inkbrush painting.

Her coming show at The Maples is the outgrowth of her fourth lengthy stay in Greece where she has developed an intimate knowledge and a passionate interest in the traditional rural way of life. Her show documents this intensively, revealing her fascination with folk art, architectural detail and the character of peasants, shepherds, village women, tavern keepers and fishermen.

★ ★ ★

This week at the Art Gallery of Greater Victoria five exhibitions opened, ranging from recent drawings by B.C. artists under the title, Graphite on Paper, to Goya: The Disasters of War, Part One, which is the Spanish immortal's impassioned essay in condemnation of war.

Glimpses into the Floating World (Ukiyo-E) is a showing of 18th and 19th century Japanese woodcuts, while Young Contemporaries surveys the work of Canadian artists under the age of 30. In the old mansion untitled works selected from the permanent collection are being shown under the provocative title, You Name It.

HUSBAND
. . . at Maples Gallery

★ ★ ★

Secession Gallery of Photography, in its temporary location at 1960 Government, will open a two-woman exhibition entitled Portraits from the Road, Monday at 8 p.m. The show will be on view through March 19 at the usual weekday hours of 10 a.m. to 5 p.m.

Elaine Briere and Holly Devor are the camera artists. They are both western Canadians who have travelled extensively.

Briere wandered across South-East Asia, discovering another world which she found very photogenic. Gallery director Tom Gore describes her photographs as being "In the tradition of the great humanist photographers . . . the kind of hopeful view of man which Steichen presented in the Family of Man."

Devore's work comes out of her involvement in the women's movement. New York, Toronto and Vancouver have been her centres of operation. After studying photography at York University under Larry Weismann, she began to document those inhabitants of the fringe lands of North American culture, seeking to state universal truths through the art of the camera.

★ ★ ★

Still another woman artist has the spotlight currently at Karibu's Upper Gallery, 565 Johnson. Dorothy Haegert's oils and acrylics, under the title "Solitudes", employ as subjects aspects of the natural and domestic environment. Her work combines strength with delicacy of expression.

During her formative years she participated in a province-wide selective showing of Leading Women Painters of Quebec and has several successful exhibitions in Montreal galleries. Ms. Haegert grew up in Victoria and studied at UBC, Vancouver School of Art and Banff. "Solitudes" will remain on view through March 12.

★ ★ ★

Prints and drawings of Pat Martin Bates, Donald Harvey, Flemming Jorgensen, Noboru Sawai, George Tiessen and Richard Yates will occupy Utley's Art Galleries, 9182 East Saanich, through March 27.

Opening at the Potters' Wheel Gallery Tuesday and staying through March 19 is a showing of Raku to Stoneware by Bob Kingsmill. Potters Wheel is at 633 Courtney.

★ ★ ★

Also continuing through March 19 at the Backroom Gallery, 2070 Oak Bay, are prints and lithographs of Bob Evermon. Head of lithography at the Vancouver School of Art, Evermon won an award in graphics at the Minnesota 3rd Biennial and has had numerous exhibitions throughout the United States.

BURNABY FIRM WINS U.S. NAVY ORDER

VANCOUVER (CP) Maritime Industries Ltd. of Burnaby has been awarded a United States navy contract to supply 20 of its Mariner L-295 steerable propeller propulsion units by January, 1978.

Jeremy Shrive, managing director of the company, said the value of the contract was $1.7 million.

Shrive said the units, to be used for specialized shallow-water craft, have 360-degree steerable drive leg and propeller which swings up automatically when the propeller skeg hets an obstacle.

Maritime Indistries is a subsidiary of Federal Commerce and Navigation Ltd., Montreal, which owns and operates world-wide cargo ships and tug and barge fleets, as well as cargo terminals and offshore supply vessels.

Family Style DINING
"A New Look But The Same Fine Food at Reasonable Prices!"
SCOTT'S RESTAURANT
650 Yates at Douglas
OPEN 24 HRS. EVERY DAY

VICTORIA THEATRE GUILD
presents
"LOOK HOMEWARD ANGEL"
at LANGHAM COURT THEATRE
Tonight through Sat. Mar. 12. 8:15 p.m.
Tickets $3 (Students and OAP's $2, except Fri. and Sats.)
Box Office Open 10 a.m. - 4 p.m. daily
Phone 382-7141

COMING . . .
VICTORIA ACTOR'S ASSOCIATION
will present
HILARIOUS BRITISH COMEDY
at the
McPherson Playhouse
MARCH 23, 24, 25, 26 8 P.M.
OPENING NIGHT SPECIAL
MAR. 23 — ANY SEAT IN THE HOUSE
$2.50
Tickets: $3, $4, $5 at the
McPherson Box Office or Hillside Mall from March 9
3-5

On til Sunday
Set sail for the Boat Show
February 25 to March 6, 1977
Exhibition Park
Vancouver
Show Hours
Weekdays: 6:00 pm to 10:00 pm
Saturdays: 1:00 pm to 10:00 pm
Sundays: 1:00 pm to 6:00 pm
Adult $2.50 Junior (6 to 16) $1.00
Produced in aid of Conservation by Canadian National Sportsmen's Shows
Don't miss the fantastic
Circlescan Theatre
A unique 360° sight-and-sound show on the Tall Ships parade at New York last July 4th
An unforgettable revue of this historic event— 120-ft wrap-around screen, multi-channel sound.

CHILDREN'S MATINEES
SATURDAY at 1:00 P.M.
all seats $1.00 General
"THREE STOOGES MEET HERCULES"
and
"THREE STOOGES IN ORBIT"
TOWNE IN NOOTKA COURT
382-5922 Douglas at Humboldt

haida 606 YATES STREET 383-4278
Shakespeare Festival
SUNDAY AT 2:15 P.M.
"KING LEAR" 3-5
festival schedules available at any Odeon theatre

ROGER MOORE · STACY KEACH
"STREET PEOPLE"
...The Story of The Naked City Today!
RESTRICTED frequent violence (B.C. Director)
odeon 1 700 YATES STREET 383-0513
MATINEES SAT., SUN.
1:30, 3:15, 5:15, 7:15, 9:15
MON.-THURS. 7:15, 9:15

George Segal
Jane Fonda
Bonny and Clyde they ain't
MATURE
DAILY
FUN WITH DICK AND JANE
odeon 2 700 YATES STREET 383-0513
1:35, 3:20, 5:15, 7:10, 9:10

Malcolm McDowell Christopher Plummer
Simon Ward
ACES HIGH
co-starring
Peter Firth · David Wood
Distributed by Astral Films
MATURE
haida 606 YATES STREET 383-4278
MATINEES SAT.
1:30, 3:30, 5:25, 7:20, 9:20
SUN. 5:25, 7:20, 9:20
MON.-THURS. 7:20, 9:20

the movies at the TOWNE 382-5922 DOUGLAS AT HUMBOLDT IN NOOTKA COURT
NOW!
NIGHTLY AT 8:00 P.M. SUNDAY AT 2:00, 5:00 & 8:00 P.M.
Fellini's Casanova
HIS FIRST ENGLISH LANGUAGE FILM
a classical sex story (B.C. Director)
RESTRICTED
LATE SHOW TONITE AT 11:30 P.M.
beyond the age of innocence... into the age of awareness
medium cool
RESTRICTED
parts of the dialogue could offend you (B.C. Director)

the Best Entertainment Picture of 1977
SILVER STREAK
Starring GENE WILDER · JILL CLAYBURGH · RICHARD PRYOR
COUNTING HOUSE 1 BROAD AT BROUGHTON 385-3434
MATURE: occasional coarse language (B.C. Director).
NIGHTLY 7:00, 9:00

Girl of Passion
Diary of a Stewardess
Warning: Completely Concerned With Sex —RW McDonald BC Dir—
COMPLETE SHOWS at 7:00 and 8:05
FOX cinema
EAST INDIAN SHOW — SUNDAY, MARCH 6 — 3 P.M.
GOLDEN JUBILEE FILM "PRATIGGYA"
STARRING: Dharmendra, Hema Malini, Ajit, Johnny Walker and many more.
(Color; English Subtitles)

Have you ever wanted to... go on the bum jump off a bridge... slug a biker... rob an armored car... run naked through the woods with a beautiful girl..?
The Supreme Kid
a film by PETER BRYANT
with FRANK MOORE JIM HENSHAW DON GRANBERY
A SEVENTH WAVE FILM PRODUCTION A CINEPIX RELEASE IN COLOR
RESTRICTED
Occasional sex and frequent coarse language (B.C. Director).
COUNTING HOUSE 2 BROAD AT BROUGHTON 385-3434
NIGHTLY 7:10, 9:00

THE VICTORIA Symphony ORCHESTRA
Music Director, LASZLO GATI
IN A PROGRAMME FEATURING THE MUSIC OF BEETHOVEN
AND INTRODUCING
ALBERT MARKOV
Remarkable Russian Emigre Violinist
a talent new to the western world
Programme:
Prelude a' l'apres midi d'un faune ..... Debussy
Concerto for Violin ..... Beethoven
Symphony No. 8 in F Major ..... Beethoven
Markov is virtually unknown on this continent . . . this will not long be the case. He is one of the most remarkable virtuosi ever to emerge from the Soviet Union.
"A major artist of high stature . . . vital, dynamic . . . received standing ovation." NEW YORK POST
Sunday, March 13, 2:30 p.m. Monday, March 14, 8:00 p.m.
at the ROYAL THEATRE
Tickets from McPherson Box Office and Hillside Mall
Sponsored by PACIFIC LOGGING CO. LTD.
3-5

LOS INDIOS TABAJARAS
CLASSICAL GUITAR DUO
WED., MAR. 30
ONE PERF. ONLY
8 p.m.
McPHERSON PLAYHOUSE
ADVANCE SALE
MAIL ORDER ONLY!
TICKETS $6.50, $5.50, $4.50
SEND CHEQUE OR MONEY ORDER TO
McPHERSON PLAYHOUSE
BOX OFFICE
CENTENNIAL SQUARE
VICTORIA, B.C.
1-29

4 ACADEMY AWARD NOMINATIONS!
STREISAND KRISTOFFERSON
A STAR IS BORN
SATURDAY & SUNDAY AT: 1:45, 4:05, 6:40 & 9:10
CAPITOL 805 Yates 384-6811
7th WEEK!
MATURE. Warning: coarse language throughout. — R. W. McDonald, B.C. Director.

SUSPENSE . . . TERROR!
The Little Girl Who Lives Down The Lane
JODIE FOSTER • MARTIN SHEEN
ALEXIS SMITH • MORT SHUMAN as Mrs. Hallet
SCOTT JACOBY
SATURDAY & SUNDAY AT
1:30, 3:25, 5:20, 7:00 & 9:00
ROYAL 805 Broughton 383-9711
NO FILM SHOW MONDAY!
MATURE

They're having such a wonderful crime...
it's a shame to call the police!
WALT DISNEY presents
NEVER A DULL MOMENT
starring DICK VAN DYKE
EDWARD G. ROBINSON · DOROTHY PROVINE
Re-released by BUENA VISTA DISTRIBUTION CO. INC. ©Walt Disney Productions "Technicolor"

NOMINATED FOR TEN ACADEMY AWARDS!
including — BEST PICTURE
FAMOUS PLAYERS THEATRES
MGM presents NETWORK
United Artists
4TH WEEK!
SATURDAY & SUNDAY AT: 2:30, 4:40, 6:50 & 9:10
MATURE. Warning: violence and coarse language throughout. — R. W. McDonald, B.C. Director.

WALT DISNEY'S
The Three Caballeros
SPECIAL AUDIO TREAT
DONALD DUCK
JOSE CARIOCA
and PANCHITO
Technicolor
Re-released by BUENA VISTA DISTRIBUTION CO. INC. ©Walt Disney Productions
In featurette form GENERAL
OAK BAY 2044 Oak Bay Avenue 598-2213
NIGHTLY AT 6:50 & 8:50
MATINEES SATURDAY & SUNDAY AT 2:00 ONLY
CHILDREN $1.25

ENDS SUNDAY!
Warning: extreme brutality and rape — some nudity and sex — coarse and suggestive language. — R. W. McDonald, B.C. Director
GATES 7:00, SHOW 7:30
TILLICUM DRIVE-IN Burnside at Tillicum 382-7531
THE RITZ ...your key to hilarity
—plus—
STANLEY KUBRICK'S "CLOCKWORK ORANGE"

Let's Hear It for Musicians!

audrey johnson

Two years ago letters-to-the-editor columns were seething with concern and agitation regarding the symphony. Maestro Laszlo Gati, regarded by many as altogether irreplaceable, was believed to be threatened by a board of directors seen as entirely expendable.

There was almost no mention of the orchestra musicians — the people in between — without whom both protagonists would be superfluous.

There are people now who recognize that the board at the storm centre was unjustly libeled in many ways and that masses of misinformation was being bandied about. And a few people are willing to admit that even conductors are not all that irreplaceable any more than other mortals.

While those with the charisma we Victorians have become accustomed to, as well as competence, may be prolific as dandelions in spring, there are a few in the offing. Victoria, where the maestro's over'all remuneration is more than pretty good and the living is easy, is not without its appeal.

But think again if you believe that competent, highly-trained and orchestra-experienced musicians will come tumbling to your feet en-masse at the first shake of the tree. Not at the pay rates we can afford.

I'm not suggesting that musicians are harder to come by than conductors; only that it is time we the public, made full acknowledgement of the importance of the players in the symphony society structure and accorded them their proper entitlement of respect if not dollars.

★ ★ ★

As was pointed out here last week, they have put out enormous investments of time and money in becoming proficient performers and their outlay has no end while they remain in the profession.

Many of the comments that were made concerning the string family last week can be related to the other sections but in certain instances really good wind players are even more special than good string players.

Of all the young people, for example, who may attempt the flute in schools and conservatories around the country, only a very few have the stamina and ability for endless hours of intelligent practise needed to make a really first class player on any instrument.

This, with other musicianly qualities in the right combination, will, after several years of training and experience, develop a fine flautist. They are, incidentally as orchestra members, expected to play the piccolo as well.

Flutes cost anywhere between $2,000 and $5,000 (around $7,000 for a gold one but only a comparative few players use them); well cared for, the flute has a long life expectancy but has to be overhauled by a specialist about every two years. Of necessity a busy flautist must have more than one instrument and a piccolo too.

Another tricky woodwind that requires a special combination of skills if it is to be well-played is the oboe, most temperamental of the family. Clarinets and oboes are made by hand and there are waiting lists for good ones. Again with care they last a number of years and in fact — also true to the bassoon — some musicians prefer old ones.

★ ★ ★

Work is required on them from time to time, and these overhauling jobs cost in the neighborhood of $600.

These two and the bassoon demand a never-ending supply of reeds which are almost exclusively obtained from a certain area of the Mediterranean. A player can use up quite a number of reeds between one symphony concert and the next.

Among the brasses the French horn is a problem child both as to upkeep and performance. The conductor who has four good technically adroit and steady horn players knows he has solid gold in his orchestra.

All the brass players have several thousands of dollars tied up in their instruments, not only as to initial cost but in repair, maintenance, replacement and additional equipment. New mouthpieces are needed frequently and repairs on valves are an annual expense.

Again, as with all the orchestra's personnel, insurance is the individual responsibility of the musician.

★ ★ ★

You think it looks easy to beat a drum? Percussionists, too, must undergo a considerable training and apprenticeship phase before they are qualified to play in a symphony orchestra. Special qualities required include a good ear, musical discernment, rhythmic stability.

Many orchestras do own the major timpany and percussion instruments — Victoria Symphony for instance owns two sets of four timps and a xylophone, cymbals and a gong, but no stand, for the gong. Other instruments required for some big works are borrowed from UVic or are the property of percussionist John Smith or his students who make up the section.

Owning drums is something much to be desired, says Smith — if you can afford it. A set of timpany costs in the neighborhood of $10,000 or $11,000 in today's market.

"But when you are able to own your own drums you get to know so much more about what you can do with them. You get to know ways of obtaining effects and improving technique just as you do with constant practice on any instrument," he says.

All percussionists own and experiment with various sets of mallet to produce different qualities and degrees of overtones. Students entering university with the intention of specializing in percussion find they must spend an average of $200 to $250 on instruments, music and mallets at the outset.

★ ★ ★

The four main categories in percussion are the keyboard instruments — vibraphone, xylophone, marimba, crotales, orchestra bells — tuned membranes which are the timpany in sets of four; non-tuned membranes such as snare drums and roto-toms, and the small traps which include a variety of instruments that produce accent and rhythm sounds.

A percussionist seeking to become a professional musician must learn to handle all these instruments, sometimes to the surprise of those newly arrived at university music departments.

No student goes through the necessary application of mind and energy, the years of study and frequent financial sacrifice nearly always entailed, without a considerable degree of dedication.

★ ★ ★

Even so, some fail professionally because of too slim a basic talent, personality or health problems.

But the working musician who has survived the difficulties and strivings of student years and the test of apprenticeship, deserves our recognition, our acknowledgement that he is no different than any other professional in his right to fair remuneration and benefits, and our appreciation, because without him, symphonically speaking, we have nothing.

GOLDWATER
. . . joins firm

Allen Houghton Ltd. To Broaden Scope

Victoria's own impresario firm has finally changed its name. John Minshall sold his business in September to Allen Houghton and today Houghton announced that in future the firm will be known as Allsn Houghton International Attractions Ltd.

About to conclude a successful season with the Rajko Hungarian Gypsy Dancers and Orchestra at the Royal Monday, Houghton says he plans to continue bringing the best obtainable attractions to the city and next season intends to broaden the scope of the company's activities.

Also announced today was the appointment as public relations person and assistant to Houghton of Susan Goldwater, a well-known local actress who was most recently in charge of promotion and publicity for The Belfry.

With considerable experience in many facets of the entertainment scene in Victoria, Ms. Goldwater appeared in the hit summer musical, Cabaret and has also been an outstanding player with Victoria Theatre Guild, Bastion Children's Theatre, the Phoenix Players and UVic Theatre Department productions.

7-Year-Old Dies

MACKENZIE (CP) — A coroner's inquiry was called Friday into the death of Clem Joseph Inyallia, 7, who died in a house fire last Friday. Police said it appeared the fire started in a heater near the entrance. Two other persons escaped through a window.

Two-Way TV Cable Developed

NEW YORK (AP) — The Warner Cable Corp. says it has developed a major new multi-channel programming and two-way communications system for cable television service.

The new 30-channel service is expected to begin operation later this year. It will be offered to about 100,000 homes currently serviced in Columbus, Ohio.

Gustave Hauser, chairman and chief executive officer of Warner Cable — which is a division of Warner Communications — said the project, which was three years in development, is designed to realize cable televison's realistic potential

The new project features a computerized interactive cable communications system that will includea a small home console to be connected to the subscriber's television set.

With a push of a button, subscribers will be able to select programs, play games, take tests, instantly register opinions and participate from home in television programs and events.

JOHN MAYALL
•
British Blues Man
•
in concert
•
with special guest stars
CHILLIWACK
Victoria Memorial Arena
SUNDAY MARCH 6
Tickets — $6.00 advance
at Arena and Hillside Mall
Presented by
CKLG AM and FM 99
3-3

Amity Singers
Musical Director: Jon Washburn
present
ST. JOHN PASSION
by J. S. Bach
Special Guest Artist
JAMES BOWMAN
world-renowned English counter-tenor
Guest Soloists
Violet Goossen, soprano
Bruce Pullan (Evangelist)
Mark Madsen, tenor
John Mitchell, bass
with
LESTER PEARSON COLLEGE CHOIR
CANTABILE SINGERS
CHAMBER ORCHESTRA
CHRIST CHURCH CATHEDRAL
Wednesday, April 6—8:00 p.m.
Tickets $4.00
O.A.P./Students with cards $2.75
Children 15 and under $2.25
Tickets available from
The Tudor Sweet Shoppe . . . . . 2228 Oak Bay Avenue
Hall-Fairfield Music . . . . . 728 Fort St.
Welch's Candy Shop . . . . . 762 Yates St.
Sponsored by
AIR CANADA

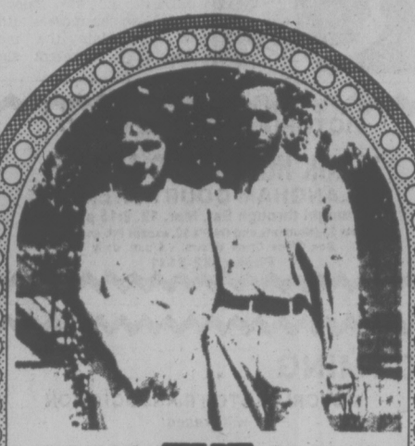

THE GLASS MENAGERIE
TENNESSEE WILLIAMS' BRILLIANT CLASSIC
MARCH 11 - 19
McPHERSON PLAYHOUSE AT 8:00 P.M.
(EXCEPT MONDAY, MARCH 14)
MATINEES MARCH 13 AND MARCH 16 AT 2:00 P.M.
IN CO-OPERATION WITH THE MERCHANTS OF Market Square
BASTION THEATRE COMPANY
1002 WHARF STREET VICTORIA, B.C. V8W 1T4 PHONE (604) 386-8301
TICKETS AT McPHERSON BOX OFFICE 386-6121
AND AT HILLSIDE MALL TICKET CENTRE

Dine in Class at
George's Bavarian
DINING LOUNGE
1021 Pandora Avenue Phone 383-7121
is now
OPEN SUNDAYS
Make Sunday "Family Day"
Dining from 5 p.m. to 10 p.m.
Dine and Dance
from Monday thru to Saturday
Open Evenings 5 p.m. to 1 a.m. for Dinner
Private Banquet Rooms Available for Large or Small Parties — Bookings Available on Request.
AMPLE FREE PARKING
RESERVATIONS ADVISABLE
CHARGEX
George's Bavarian
DINING LOUNGE
1021 Pandora Ave., Victoria 383-7121
2-5

CJVI/900
$1,000,000
OPPORTUNITY!
If you're not listening you're missing your chance to "WIN A MILLION."
tune us in!

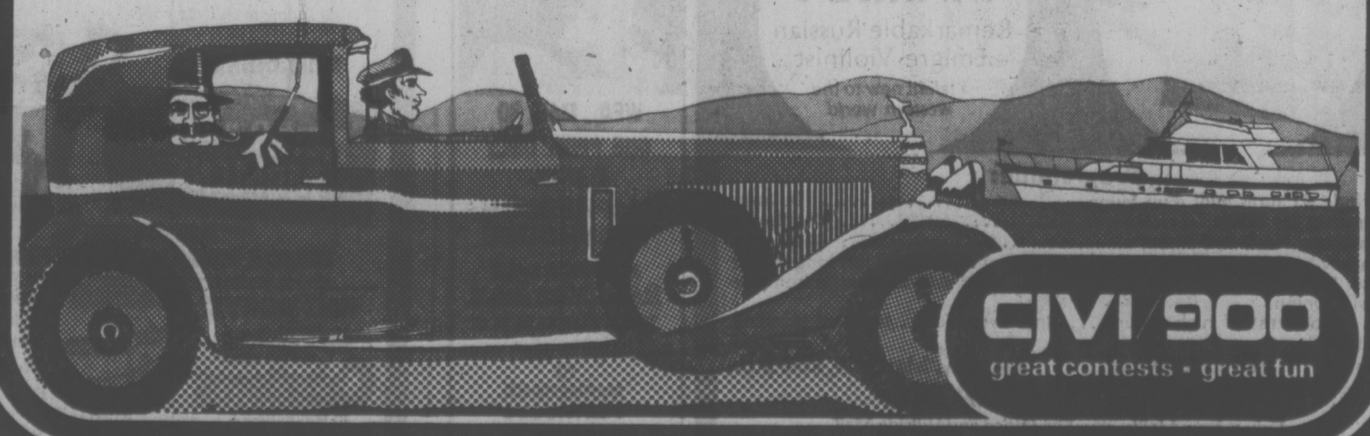

people

Laporte Death Inquiry Urged

MONTREAL — Author and long-time separatist **Pierre Vallieres** initiated his new book, The Assassination of Pierre Laporte, with a call Friday for an impartial investigation into the events surrounding the 1970 death of the Quebec cabinet minister. The impetus for a thorough investigation of what is known as the October Crisis must come from the Parti Quebecois government, and it must be carried out by a person with unquestioned "moral authority for all Quebecers," Vallieres told a news conference. The former member of the revolutionary Front de Liberation du Quebec (FLQ) said firmly that the federal government of **Pierre Trudeau** will never sponsor a new inquiry because the truth "would be an irrefutable argument for Quebec independence."

ROCHESTER, N.Y. — The head of an order of Roman Catholic nuns says it is too soon to predict the future for **Sister Maureen Murphy**, acquitted Friday of charges that she deliberately killed her newborn son by stuffing clothing in his mouth. "A serious matter such as this is bound to have profound consequences for all involved," said Sister **Jamesine Riley**, superior general of the Sisters of St. Joseph which Sister Maureen joined 19 years ago. "But today, so close to the legal conclusion of the event, it is too soon to make any further comment."

TORONTO — The Rolling Stones held a nearly two-hour private concert Friday for an audience which included **Margaret Trudeau**. In Toronto to cut an album, the British rock band played to a group of about 300 who won the right to attend by writing a local radio station explaining, "why I should be invited to a Rolling Stones party." According to organizers, Mrs. Trudeau, 28, had not entered the contest, but had asked permission to attend.

GARCIA FREED

SALINAS, Calif. — **Inez Garcia**, 32, who said she shot and killed a young man because he stood guard while his friend raped her, has been acquitted of second-degree murder charges. Ms. Garcia hugged her son, John, 13, Friday after a Monterey County Superior Court jury of 10 men and two woman returned the innocent verdict. The panel returned the case after deliberating for 10 hours.

This was Ms. Garcia's second trial for the March 1974 slaying of **Miguel Jimenez**. The guilty verdict in the first one was overturned on appeal. The defendant testified she shot Jiminez with a .22-calibre rifle after **Louie Castillo** raped her in her Soledad, Calif. home.

Cats Mob Family

BURNABY — A housewife here says she is being bothered by a mob of wild tabbies and tomcats and there doesn't seem to be anyone who can help get rid of them.

Brenda Jennings, mother of two young boys, says she is afraid the cats will attack her children.

"I can't get rid of them," she said. "I've called everybody — the Burnaby SPCA, the municipal health department, the RCMP, and even the provincial fish and wildlife branch.

Mrs. Jennings said about 15 wild cats are living under an old pickup truck on a nearby vegetable farm, "and there's going to be a lot more soon, judging from the number of pregnant tabbies I've seen lately."

The people who own the farm have offered to shoot the cats or poison them, "but I don't want to be cruel to them. I just want somebody to come down here and remove them."

OXFORD FOODS
271 COOK STREET
Open Daily 9-9, Saturday 9-7, Sunday 10-6
Prices Effective
Sun., Mar. 6 to Tues., Mar. 8
We Reserve The Right To Limit Quantities

MAPLE LEAF BACON lb. 1.29
BANQUET DINNER BEEF, CHICKEN, TURKEY 89¢
KADANA COFFEE lb. 2.49
CRISCO SHORTENING 3 lb. tin 1.69
SUN RYPE APPLE JUICE 48-oz. tin 69¢
LYNN VALLEY PEACHES 14-oz. tin 2/79¢
AYLMER TOMATOES 28-oz. tin 49¢
VIVA PAPER TOWELS 2 roll pkt. 89¢

Sears

Sears days

This big semi-annual event starts Wednesday, March 9th. Shop Monday for these preview buys!

Save $2 to $3

Long-wearing jeans in soft brushed cotton denim

Overalls 5.97 each Reg. 7.98
Jacket 6.97 each Reg. 9.98
Pants 4.97 each Reg. 6.98

The 'Jean' look is practical and comfortable . . . especially in soft, brushed cotton, denim like this. Lots of colours too! CSS 2, 3, 4, 5, 6, 6X.

a—**Overall** with bib front, adjustable straps, 2 pockets. Semi-boxer waist. Camel, Blue, Green, Rust. 00429B.

b—**Jacket.** Domed front closing and cuffs. 2 front pockets with flaps. In Camel, Blue or Green. 29R000405B.

c—**Pants.** Semi-boxer waist, zip fly. Camel, Blue, Green, Rust. 00404B.

Save on co-ordinating easy-care tops

1.97 and 2.29 each
Reg. 2.98 Reg. 3.49

e—**Turtleneck** in Perma-Prest, rib-knit nylon. Long-sleeved. Gold, Navy, Powder, White, Red. CSS 3 (fits 2-3), 5 (fits 4-5), 7 (fits 6-6X). 29R020029B. Reg. 3.49. 2.29

f—**'Number' T-shirt** in polyester-cotton Has number front and back. Blue, Beige, Gold. CSS 4,5, 6, 6X. 29R020704. Reg. 2.98. 1.97

Sears Infants', Children's Wear (29), 24-Hour Teleshop: 595-3161
Advertised prices in effect through 5:30 p.m., Saturday, Mar. 12, while quantities last.

Save $100
Sears-O-Pedic 'Firm' bedding unit
199.96 54" mattress and boxspring Reg. 299.96 ea.

Good-quality bedding that gives you firm support and genuine comfort with 'flexolator' steel mesh over all coils. Sisal and felt padding. Polyester/rayon cover is multi-needle quilted to Sero-Foam. Conpanion boxspring. Find similar savings on 39", 48" and 60" units.

Sears Furniture (3). Phone Enquiries: 595-9111
Advertized prices in effect 9:30 a.m., Monday, Mar. 7 through 5:30 p.m., Sat., Mar. 12, while quantities last.

Save $140
4-piece 'Broyhill' Colonial bedroom
649.98 Reg. 789.98

Carefully crafted suite of Pine veneers and selected solids with beautiful Honey Pine finish. Suite incl. 4-poster 'cannonball' bed. 54" wide with head and footboards plus steel side rails, 5-drawer chest; triple dresser and hutch top mirror. 63334.

Save $20 on night table. Reg. 144.98 . . . . . ea. 124.98

Sears Furniture (1). Phone Enquiries: 595-9111

Save $80
Dial-a-Stitch Sewing Machine
199.99 Reg. 279.99

You'll like the versatility and easy operation of Kenmore's machine! Just dial the stitch you want and sew. Choose from straight stitch, zig-zag, blind stitch, mending and box stitch. Plus 5 stretch stitches! Snap-in buttonholer sews one style in 10 sizes. Press-down reverse. 81439.

Sears Sewing Machines (20). Phone Enquiries: 595-9111.
Advertised Prices in effect 9:30 a.m.,nMon., Mar. 7 through 5:30 p.m., Sat., Mar. 12, while quantities last.

Save $20
Tri-ply stainless steel cookware
94.99 set Reg. 114.99

11-pce. set of our finest 'Superweight' tri-ply cookware. Heavy stainless steel construction means fast, even heating. Vapor-seal lids allow you to cook with very little water, locking in flavor and vitamins. Set incl. 30-oz., 117-oz. saucepans with lids, 166-oz. Dutch oven with lid, 64-oz. double boiler wity lid, 10" skillet wity lid. 13228.

Sears Housewares (11). 24-Hour Teleshop: 595-3161.
Advertised prices in effect through 5:30 p.m., Saturday, Mar. 12th, while quantities last.

Save 25%
Colonial-style floral hurricane lamps
16.48 to 59.98

Reg. 21.98 to 79.98. Light up your home decor with the warm, elegant charm of Colonial-style hurricane glass lamps. Champagne or Blue; antiqued Brass colour metal parts.

Table lamp. Reg. 68.98.81933 . . . . . ea. 51.73
Swag lamp. Reg. 69.98.86933 . . . . . ea. 52.48
Boudoir lamp. Reg. 21.98. 94934 . . . . . ea. 16.48
Accent lamp. Reg. 46.98. 84933 . . . . . ea. 35.23
Floor lamp. Reg. 79.98. 80933 . . . . . ea. 59.98

Sears Lighting (34) 24-Hour Teleshop: 595-3161
Advertised prices in effect 9:30 a.m. Mon., Mar. 7 through 5:30 p.m. Saturday, Mar. 12, while quantities last.

Save $2
Johnny Miller golf shirt
7.97 each Reg. 9.99

Johnny Miller golf shirt with the active sportsman in mind. Knit blend of polyester and cotton for long wear 'breathable' comfort. Sani-Gard treated for freshness. Machine wash-dry. Button plaquet, chest pocket. Colours: Navy, Yellow, White, Blue, Beige. S-M-L-XL.

Sears Men's Furnishings (33) 24-Hour Teleshop: 595-3161
Advertised prices in effect through 5:30 p.m. Saturday, Mar. 12, while quantities last.

Simpsons-Sears Ltd.
3190 Shelbourne Street. Lots of Free Parking . . . No Tickets, No Time Limit.

Survival hints for trips to Mexico

Travel tips

By STAN DELAPLANE

The AAA warns drivers going into Mexico: "Stay on main roads. Don't drive at night. Find a motel about 4 p.m."

They say there have been 18 "incidents" of tourist holdups. Shakedowns by police. Some shootings. Even suggest forming convoys of three or four cars for mutual support.

Hot spots are Culiacan north of Mazatlan on west coast Highway 15. The beautiful (but lonely) beaches between La Paz and Cabo San Lucas in Baja.

The government sent in army patrols. But a reporter there a month ago told me: "They say in La Paz that the army is shaking down the campers they supposedly are protecting."

The Wall Street Journal had a scary story on the situation. Dan Sanborn who has excellent connections on Mexican highways — (his car insurance agents are at every border crossing) — wrote me business is way down.

He says: "I think the Journal and other papers are polishing up some things that have been going on for years. Like an occasional shakedown."

American Airlines man said: "We are carrying a normal number of people. We expect our traffic to go up the next few months."

What to do? For a good many years, the golden tourist has been a protected species. Maybe the economic restlessness — campesinos seizing land, backyard heroin makers — has changed the climate.

If you get in trouble in Mexico, it's big trouble. Mexican law says you are guilty until you prove you're innocent. Meantime you sit in stony lonesome while they think it over.

They think slowly. No hurry. You're not going anywhere.

CB radios are not allowed in Mexico. Not even sealed. They confiscate them. And probably will jail you while they fit you for the electric chair. (Local joke: "Sometimes the electricity fails and we have to finish them off with candles." Some joke!)

Guns are out in Mexico. You can get a permit for a hunting gun, but it's better to rent one when you get there. Permits issued by Mexican consuls sometimes don't work with local officials.

If a policeman stops you for a traffic violation ask — politely: "Can I give you the money to pay the fine for me?" (Something under $10 will do it. Officially, the tourist people say this is all wrong. But they do it themselves.)

If you want to complain, do it when you get home.

If you insist on having it out at the police station, you'll add the cost of the cop. And the duty sergeant. And a lawyer. And God help you.

If you have long hair or are under 30, don't even carry prescription drugs with you.

Don't get smart and have a pocketful of Zig-zag cigarette papers on you. Nobody smokes Bull Durham anymore. Who are you kidding?

Don't ever get to the point of a formal arrest. It's a great climate, but Mexican jails are no winter cruise.

□

". . . . some other ski resorts besides the well-known Vail and Aspen?"

The biggest resort area in the West is right outside Salt Lake City — 40 minutes from the Hotel Utah, newly done over and the posh place to stay.

The resort areas are Alta, Snowbird, Park City and two smaller ones. American, United and Western fly in from everywhere. Bus service three times every morning. Return in the afternoon and have dinner in the rooftop restaurant. First class.

Brigham Young advised the Mormons to stay home and sell their products to the gold rush pioneers.

"If God had wanted the Mormons to have gold, He would have put it under Salt Lake City."

Brigham didn't know about snow jobs. But he was a wise man.

This Winter, Try Summer!
P. LAWSON TRAVEL
formerly Burritt Travel — the holidaymakers
635 YATES ST. 386-7574
3-5

California Adventure
APRIL 14 to 27th
Double $350 ea. Twin $360 ea.
An exciting yet interesting and relaxing tour of Southern California. We drive thru the giant Redwoods for a start. Then two nights in San Francisco (Tour of City). Then south thru Monterey — The Big Sur Coast to San Luis Obispo. From here we follow the coast — Santa Barbara — Long Beach. Newport and Laguna to San Diego (2 nights). We visit the world renowned zoo and seaworld (both admissions included). Tour of the waterfront and then back to Anaheim (2 nights). A deluxe tour of Disneyland (included). On our way home a night in Reno and one in Portland for last minute shopping. Sounds like just what you wanted.
Do not miss it — Seat Reservation by Deposit Only.
B.C. TRAVEL
319 YARROW BLDG., 645 FORT ST. 385-4732
HOURS: 9:30 TO 12 AND 2 TO 5
3-5

BOOK NOW!
FOR 1977
EUROPEAN CHARTERS
WARDAIR
• LONDON • AMSTERDAM
• PRESTWICK • FRANKFURT
2, 4, 5, 6, 8 and 10-WEEK DURATIONS
Call the charter specialists at Willis Travel.
WILLIS TRAVEL SERVICE
385-1533 578 Yates St., Victoria, B.C. 385-4312

COSTA DEL SOL . . .
has 320 days of sunshine a year!
DEPARTS VANCOUVER COMMENCING MAY 23, 1977
from $659 (each of 2)
Includes:
Return air transportation on a Sunflight charter from Vancouver. 14 nights hotel accommodation with fully-equipped kitchenette.
For further information
REGAL HOLIDAY TRAVEL
760 Broughton St. 386-8884
Mon.-Fri., 9 a.m.-5 p.m.
Open Sat., 10 a.m.-2 p.m.
REGAL HOLIDAY TRAVEL
3-5

CAR RENTALS IN BRITAIN
Sedans delivered to meet arrivals at all major U.K. airports, seasonal rates from $60.00 weekly inclusive unlimited free mileage. Automatics, station wagons and campers available. Special tariff for one-way rentals. Advise requirements, including dates, to CARS, 17 Church Street, Walton-on-Thames, Surrey, England, KT12 2QU.

CANADIAN CAMPING TOURS
from Montreal or Vancouver
15 Days $222.
30 Days $444.
Camping Tours Inc.
2417 W. Illinois
Dallas, Tex. 75233
NAME ____
ADDRESS ____
CITY ____ STATE ____ ZIP ____
Please Enclose self-addressed stamped envelope

Two fabulous vacations starting on Western to Miami.

Florida and a car.
$404 including return airfare.*
Take Florida plus a car and tour the state. Visit fabulous attractions like Cape Canaveral and the Kennedy Space Center, Disney World and a dozen other exciting places. There will be a luxurious Holiday Inn to stay at in every location you visit—all included! Price is per person, double occupancy, two persons per car, including return airfare, plus tax and cost of gas, for 8 days/7 nights (ITAHHD-HHAA7).

The Bahamas and a ship.
from $455 including return airfare.*
Or take The Bahamas Cruise aboard the sleek Panamanian-registered S.S. Emerald Seas. Depart from Miami at 3:45 p.m. on a Friday, arrive in Nassau 9 a.m. Saturday. Ashore enjoy everything Nassau has to offer—swimming, golf, duty-free shopping, gambling casinos and more. Price is per person, double occupancy, including return airfare, ocean transportation, accommodations and meals on board. For 4 days/3 nights (ITAHHD-HHJC7).
And you'll fly Western to Los Angeles where you connect with a big Western DC-10 Spaceship nonstop to Miami. Enjoy roomy eight-across seating, extra comfort in Coach, first-run movies and stereo and complimentary beverages.
*Prices are computed on mid-week, individual tour basing fares and are subject to certain restrictions.
Tell your travel agent you want one of these exciting Western Airlines Vacations, or mail this coupon today.
Western Airlines Vacation Dept.
c/o Western Airlines
YVR A.M.F.
Vancouver, British Columbia V6E3B2
I want to know more about Western's Florida-with-a-car and The Bahamas-with-a-ship vacations.
name ____ phone ____
address ____
city ____ province ____
my travel agent is ____
Western Airlines
Hawaii/Alaska/Western USA/Florida/Canada/Mexico

Save on Flights, Sights and Nights.
Sunflight offers London at big savings.
A You save $30 on two and four-week return flights compared with other ABC charters to London from Vancouver. And you jet via Laker's DC-10.
B Another 10% saving on London Hotels and Inns of Britain.
C A savings of 10% on car rentals, 5% on coach tours.
It's as easy as ABC when you and your travel agent plan your Sunflight charter to Britain ahead of time.
Ask for our Sunflight Britain Brochure then get ready for the good times.
The trick is planning ahead and booking all these arrangements at the same time. It saves us money and we pass the saving along to you.
Ye Olde Barnaby Moore
New Sunflight Holidays to Britain & Europe
Charter flights to Britain London Hotels Sun Cars Talk on Inns Glenton Tours CB Tours of Britain and Ireland Europe by coach with Ferries Supplemental Rome and Athens Spring & Summer 1977
LAKER AIRWAYS Sunflight ABC
Sunflight ABC
Vancouver-London DC-10 Jumbo Jet Thursdays

Depart	No. of Days	Return Date	Must Book Before	Price
April 28	14	May 12	CLOSED	$379
April 28	28	May 26	CLOSED	$379
April 28	56	June 23	CLOSED	$379
April 28	84	July 21	CLOSED	$449
April 28	112	Aug. 18	CLOSED	$449
May 12	14	May 26	WAIT LIST	$379
May 12	28	June 9	WAIT LIST	$379
May 12	56	July 7	WAIT LIST	$409
May 12	84	Aug. 4	WAIT LIST	$449
May 12	112	Sept. 1	WAIT LIST	$449
May 26	14	June 9	March 26	$409
May 26	28	June 23	March 26	$409
May 26	56	July 21	March 26	$439
May 26	84	Aug. 18	March 26	$479
May 26	112	Sept. 15	WAIT LIST	$479
June 9	14	June 23	April 9	$439
June 9	28	July 7	April 9	$439
June 9	56	Aug. 4	April 9	$469
June 9	84	Sept. 1	April 9	$509
June 9	112	Sept. 29	April 9	$509
June 23	14	July 7	April 23	$469
June 23	28	July 21	April 23	$469
June 23	56	Aug. 18	April 23	$499
June 23	84	Sept. 15	April 23	$539
June 23	112	Oct. 13	April 23	$539
July 7	14	July 21	May 7	$469
July 7	28	Aug. 4	May 7	$469
July 7	56	Sept. 1	WAIT LIST	$499
July 7	84	Sept. 29	May 7	$539
July 7	112	Oct. 27	May 7	$539
July 21	14	Aug. 4	May 21	$469
July 21	28	Aug. 18	May 21	$469
July 21	56	Sept. 15	May 21	$499
July 21	84	Oct. 13	May 21	$539
July 21	112	Nov. 10	May 21	$539
Aug. 4	14	Aug. 18	June 4	$439
Aug. 4	28	Sept. 1	WAIT LIST	$439
Aug. 4	56	Sept. 29	June 4	$469
Aug. 4	84	Oct. 27	June 4	$509
Aug. 4	112	Nov. 24	June 4	$509
Aug. 18	14	Sept. 1	June 18	$439
Aug. 18	28	Sept. 15	June 18	$439
Aug. 18	56	Oct. 13	June 18	$469
Aug. 18	84	Nov. 10	June 18	$509
Aug. 18	112	Dec. 8	June 18	$509
Sept. 1	14	Sept. 15	July 2	$409
Sept. 1	28	Sept. 29	July 2	$409
Sept. 1	56	Oct. 27	July 2	$439
Sept. 1	84	Nov. 24	July 2	$479
Sept. 1	112	Dec. 22	July 2	$479
Sept. 15	14	Sept. 29	July 16	$409
Sept. 15	28	Oct. 13	July 16	$409
Sept. 15	56	Nov. 10	July 16	$439
Sept. 15	84	Dec. 8	July 16	$479
Sept. 15	98	Dec. 22	July 16	$479
Sept. 29	14	Oct. 13	July 30	$409
Sept. 29	28	Oct. 27	July 30	$409
Sept. 29	56	Nov. 24	July 30	$439
Sept. 29	84	Dec. 22	July 30	$479
Oct. 13	14	Oct. 27	Aug. 13	$379
Oct. 13	28	Nov. 10	Aug. 13	$379
Oct. 13	56	Dec. 8	Aug. 13	$409
Oct. 13	70	Dec. 22	Aug. 13	$449
Oct. 27	14	Nov. 10	Aug. 27	$379
Oct. 27	28	Nov. 24	Aug. 27	$379
Oct. 27	42	Dec. 8	Aug. 27	$379
Oct. 27	56	Dec. 22	Aug. 27	$409

Sunflight ABC
LAKER AIRWAYS
Flights above are operated under ABC regulations issued by the Canadian Transport Commission and have been approved by the Canadian Air Transport Committee and are chartered by Suntours Limited under the name Sunflight ABC. A minimum non-refundable deposit of 10% is payable on booking. Charter flight and trip insurance available. Prices do not include $8 Canadian airport transportation tax. Some flights may be sold out or made otherwise unavailable between the closing date for acceptance of this advertisement by the newspaper and the date of publication. For full details of terms and conditions see applicable Sunflight brochure.
TOTEM TRAVEL
Way to go.
Mayfair 386-3277
Mayfair Shopping Centre - Victoria
Hillside 595-1181
Hillside Shopping Centre - Victoria
Duncan 748-2594
Port Alberni 723-8138
3-5

New resorts in France custom-built for skis

By LARRY ELDRIDGE

FLAINE, France — Skiing in the Alps means different things to different people. For some, it means enjoying the charm and atmosphere of a medieval village and indulging in the sport on the slopes above.

For others, superb skiing is the principal consideration. For these enthusiasts, the French have created the ultra-modern resorts of Flaine and Avoriaz.

Unlike most European ski complexes which have grown up over the years around existing towns and villages, Flaine and Avoriaz were built entirely from scratch — a relatively new concept.

The advantages of such a predetermined layout are obvious — the biggest one being that the whole resort is right where the ski lifts are, rather than down in the valley. Everything is arranged for easy access directly from your living quarters to the slopes, as well as to restaurants In short, these newly created resorts offer the best skiing, the majesty of the Alps, convenience, and modern living, all in one package.

Flaine, built by the American architect Marcel Breuer, presents a dramatic scene of boldly designed concrete buildings which contrast well with their picturesque Alpine setting.

A distinctive, modernistic sculpture by Victori Vasarely catches the eye, symbolizing the contemporary nature of the resort, while the five hotels, numerous apartments, dozen restaurants, and large shopping arcade offer all the modern conveniences.

A PARTY of ski holidayers in the French Alps blaze a trail down a powder-covered slope in Flaine.

In keeping with the artistic motif, apres-ski activities include frequent shows and exhibits at the contemporary art centre, as well as concerts and plays at the resort theatre.

Skiing is still the main drawing card, though, and my own three-day visit to this mountain Shangri-La was highlighted by consistently good conditions on an elaborate network of slopes and trials varied enough to suit all ranges of ability.

This latter fact is important to mention, for even with the increasing number of American skiers going to Europe these days many novice-to-intermediate types still seem to wonder if they might find the Alps over their heads.

The fact is that, like most Alpine resorts I've visited, with their wide expanses and good snow cover, Flaine actually offers a great deal more negotiable terrain for novice-to-intermediate skiers than do many resorts in the eastern United States. And on the rare occasions when Mother Nature fails, the resort is ready with snowmaking equipment (it had the first trail in Europe, one and a half miles long and 140 feet wide, to be covered by man-made snow)

Flaine also ranks at or near the top in its facilities for absolute beginners as well as in its emphasis on youngsters and family groups. One good-sized area here is about as close to level as you can get while still going downhill — a perfect spot for very young children or first-timers of any age.

More advanced skiers have their choice of 25 lifts serving a wide variety of trails, all color-coded for degree of difficulty (green, blue, red, and black) so you always know what you are getting into.

And you do not have to be an expert to ride a cable car to the top to take in the fantastic view dominated by Mont Blanc off in the distance, then ski down a blue trail which even most novices can handle. Meanwhile, for the more adventurous, there are plenty of red and black trails to test any level of skill.

Avoriaz, on the Swiss border, was the brainchild of former racing star Jean Vuarnet, who came back to his home town of Morzine after winning the Olympic downhill gold medal at Squaw Valley in 1960 and decided to build a brand new resort in the nearby mountains he knew so well.

The sculptured wood buildings blend in so perfectly with the surroundings that year-round residents say they do not even notice them from a distance in summertime, while in winter they form a striking backdrop to the snow.

The one day I spent in this beautiful resort came on the heels of a 36-hour snowstorm, providing fantastic deep powder skiing through some of the most breathtaking scenery imaginable. At other times there are many miles of packed trails along these same routes, starting with beginners' slopes and going all the way up to the testing run used as the site of World Cup races.

Both Flaine and Avoriaz have 50 miles or more of trails, plus additional areas for off-trail skiing, and both also have developed plenty of cross-country ski trails for afficianadoes of the fast-growing sport.

The two areas have other similarities too, such as their proximity to Geneva (40 to 45 miles away) and the absence of motor traffic. Avoriaz has no cars whatsoever — you get there from the valley by cable car, and all transportation within the resort is by horsedrawn sleigh. Flaine bans private cars but does have mini-buses for transportation.

The ski season at most French Alpine resorts runs from early December to late April, and with the steadily increasing number of tourists from abroad, the various packages available continue to put such vacations more and more within the budget of the average skier.

This season Air France, for instance, is offering a package called Ski a la Carte, in which skiers can take their choice of Flaine, Avoriaz, Tignes, La Plagne, or, for the more tradition-minded, Chamonix, one of the oldest resorts in the world, site of the 1924 Winter Olympics, and a long-time favorite of tourists generally.

Starting at $530 per person (double occupancy) you get round trip air fare (New York, Paris, Geneva) plus ground transfers, seven nights in a two-star hotel or studio apartment, lift tickets, and continental breakfast.

The George Inn
QUALICUM BEACH
HEATED INDOOR POOL — SAUNA
MINI WEEKEND HOLIDAY
at the same low price
$37.50 per person
Based on Double Occupancy
★ FRIDAY AND SATURDAY ACCOMMODATION
★ SATURDAY AND SUNDAY BREAKFASTS
★ SATURDAY DINNER AND DANCE
Dancing to Music of "The Brass Penny"
John Newell, Mgr. Phone 752-9238
Box 327, Qualicum Beach

Now! From Vancouver . . .
ONE TRANS-PANAMA
★ CRUISE ★
TWO OR FOUR WEEKS
FOUR WEEKS ★
April 29, fly Vancouver to Montego Bay. Board S.S. Veracruz and visit Santa Domingo, Curacao, Cartagena, Balboa, Panama Canal, Cristobal, El Salvador, Acapulco, Manzanillo, Puerto Vallarta, Mazatlan, Los Angeles, San Francisco, Victoria, Vancouver. from $945
TWO WEEKS ★
Fly from Vancouver to Montego Bay, April 29 visit Santa Domingo, Curacao, Cartagena, Balboa, Panama Canal, Cristobal, El Salvador, and disembark in Acapulco, returning to Vancouver by air. from $559
OR ★
Fly from Vancouver to Acapulco May 13, and cruise to Manzanillo, Puerto Vallarta, Mazatlan, Los Angeles, San Francisco, Victoria, and Vancouver. from $619
BAINS INTERNATIONAL TRAVEL SERVICE
Opposite the Bay
1710 Douglas 3-5 386-6363

SUNRISE HOLIDAYS
AGENTS FOR LEROY TOURS
RENO
FLY DIRECT FROM VICTORIA VIA PACIFIC WESTERN 737
7 FUN FILLED NIGHTS
ACCOMMODATION, TRANSPORTATION, CASINO PACKAGES, TRANSFERS, HOTEL TAX. SIDE TOURS IN SOME OPTIONS, INCLUDED IN PRICE.
RENO "STAYPUT" (Motel)
March 27 — $199.00
April 3, 10, 17, 24
$189 each twin or double
RENO "STAYPUT"
March 27 — $229.00 April 3, 10, 17, 24 $219 each twin or double
RENO — 5 NIGHTS TAHOE — 2 NIGHTS
March 27 — $229.00 April 3, 10, 17, 24 $219 each twin or double
LAS VEGAS — 5 NIGHTS TAHOE — 2 NIGHTS
March 27 — $359.00 April 3, 10, 17, 24 $349 each twin or double
LAKE TAHOE "STAYPUT"
March 27 — $249.00 April 3, 10, 17, 24 $239 each twin or double
Federal Aviation tax $11.00 extra
RENO FROM $169!
(FLIGHT PLUS MOTEL ACCOMMODATION)
From Vancouver. Weekly Flights March 13, 20. $169 and $199 each Twin or Double
7 NIGHTS STAY PUT RENO
5 NIGHTS RENO, 2 NIGHTS TAHOE — $199 each twin or double
HAWAII 14 NIGHTS — Makani, Kai, Hotel, Kitchenette. 1 block from Waikiki Beach. Apr. 10 — $429 Apr. 17 — $419 Apr. 24 — $419 each twin or double Mar. 18 - $469
LONDON, ATHENS, GREEK ISLANDS — 22-day tours weekly from May 20th to Sept. 23
FLORIDA-BAHAMAS — 14-day fly/bus/cruise March 20, April 3, 24
PHONE YOUR TRAVEL AGENT OR
SUNRISE HOLIDAYS
2620 QUADRA
382-4271
Leroy Tours LTD.
SUNRISE HOLIDAYS
3-5

28 Days
$329 from Mexico City
NAME ADDRESS CITY STATE ZIP
WRITE NOW FOR INFORMATION
Mexico City–Panama City–Mexico City
OVERLAND CAMPING EXPEDITION
Visiting Mexico City, Acapulco, Guatemala, El Salvador, Honduras, Nicaragua, Costa Rica, Panama
Camping Tours Inc. 2417 W. Illinois Dallas, Tex. 75233
Please Enclose self-addressed stamped envelope

CANADA'S FINEST
RESIDENTIAL AND RECREATIONAL COMMUNITY
Introducing our Golf Course Subdivision. Golf Course Lots, Airstrip Lots, Lakeview Lots. We invite comparison. Seeing is believing.
Shuswap Lake Estates Ltd.
PLEASE SEND ME A FREE BROCHURE. BLIND BAY, B.C.
Name .....
Address ..... Phone .....
3-5 50 miles east of Kamloops on Trans Canada VCT

DAY TOURS
REIFEL BIRDS
Tuesday 10:00 a.m.
March 29 $12.00
Thousands of wild migratory water birds. Ducks, geese, swan, etc. Many other varieties. Walk among them. Bring your camera.
SALT SPRING
Sunday 9:30 a.m.
April 3 $13.00
Pleasant drive to Crofton then ferry to Vesuvius Bay. Tour of the island and a good hot lunch is included. Return Fulford to Swartz Bay.
SQUAMISH
Wednesday 8:00 a.m.
May 11 $14.00
A delightful tour of the Howe Sound area including Alice Lake Park and the lovely Shannon Falls.
COWICHAN
Sunday 10:30 a.m.
May 15 $14.00
Enjoy a pleasant drive to this beautiful lake. Miles of scenic wilderness, spring flowers. A good hot lunch is included.
Call today for your itinerary for any of these tours.
VACATION TOURS
EASTER
April 8, 9, 10
Dbl. $100 ea. Twin $105 ea.
How about the long weekend in Portland. Drive the Hood Canal on way south. Visit Bonneville Dam and Crown Point. Shopping trip to WASHINGTON SQUARE.
CALIFORNIA ADVENTURE
April 14 to 27
Dbl. $350 ea. Twin $360 ea.
Sit back and relax. We drive you. See San Francisco, Monterey, San Diego Zoo and Seaworld, then to Disneyland Deluxe guided tour. Admissions are included. A night in Reno on the way home
OKANAGAN SPRING
May 3, 4, 5
Dbl. $85 ea. Twin $90 ea.
Meet the spring in lovely Okanagan. The blossoms should be well advanced. Overnight stops in Kamloops and Penticton.
PALM SPRINGS
May 19 to 21
Come and relax with us in the warm dry desert sun. 5 nights.
June 9 to 12—Portland Roses
June 21 to 25—Crater Lake
B.C. TRAVEL
319 Yarrow Bldg., 645 Fort St. 385-4732
2-26 Hours: 9:30 to 12 and 2 to 5

1977 ROYAL JUBILEE CHARTER FLIGHTS
VICTORIA TO BRITAIN
WHY TRAVEL TO VANCOUVER FOR YOUR CHARTER FLIGHT WHEN YOU CAN FLY OUT OF VICTORIA AT THE SAME PRICE?
VICTORIA/LONDON/VICTORIA
AUG. 12-SEPT. 02 $469 SEPT. 01-OCT. 05 $439
PLUS OPTIONAL 3-WK. "ROYAL JUBILEE TOUR OF BRITAIN"
Aug. 12-Sept. 2 $726 plus Air Fare
Visiting Tunbridge Wells — Winchester — Salisbury — Bristol — Chester — Lake District — Gretna Green — Edinburgh — York — Stratford-Upon Avon — Blenheim — Oxford — London (ESCORTED BY PETER WHEATON, President of Budget Travel)
PLUS OPTIONAL 3-WK. "GRAND TOUR OF EUROPE"
Visiting France — Switzerland — Italy — Austria — Germany — Holland — Belgium Britain — Fully Escorted. Aug. 12-Sept. 2, $781 Plus Air Fare
LIMITED SPACE ONLY — BOOK EARLY TO AVOID DISAPPOINTMENT
FOR RESERVATIONS—CONTACT YOUR LOCAL TRAVEL AGENT OR PHONE 384-7121
Budget Travel Ltd.
641 JOHNSON ST., VICTORIA, B.C.

SOUTH PACIFIC
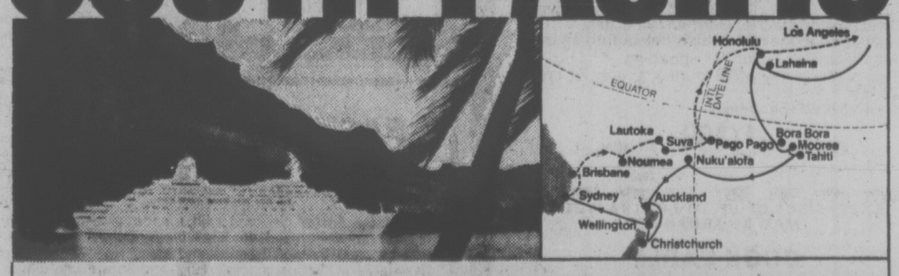

See exotic islands, New Zealand, Australia.
Here's a once-a-year opportunity. The luxurious Pacific Princess will sail from Los Angeles Oct. 10 to Sydney and back (51 days). Along the way we'll drop anchor in Tahiti, Bora Bora, Moorea. Come along! Discover unspoiled Tonga. New Caledonia. Capture the tropical beauty of Pago Pago, Fiji, Hawaii. Explore 3 ports in scenic New Zealand. See Brisbane and spend 2 days in Sydney.
You'll cruise in style aboard the Pacific Princess, a British-registered ship of the '70's.
Enjoy air conditioning throughout. Sparkling pools. A casino, theatre and top entertainment. The service is superb. And you'll feast on award-winning cuisine.
Less time? Cruise to Sydney from Los Angeles Oct. 10 (28 days) and fly back to Vancouver. Or fly from Vancouver to Sydney and sail Nov. 8 to Los Angeles (23 days). Your coach air ticket to or from Sydney is included in the program, and stopovers can be arranged.
Contact your travel agent now. Or call (604) 682-3811.
P&O/Princess Cruises, 409 Granville St., Vancouver, B.C. V6C 1T2. (604) 682-3811.
Please send brochures on ☐ So. Pacific ☐ Caribbean/Panama Canal ☐ Caribbean 7-Day ☐ Alaska ☐ Mexico
Name
Address
City Province Code
My Travel Agent City
Princess Cruises
part of the growing world of P&O
AP-87-3-6

Fly away~book today!
P. LAWSON TRAVEL
formerly Burritt Travel
the holidaymakers
635 YATES ST. 386-7574

SUNRISE HOLIDAYS
by bus from Victoria
RENO 7 DAYS
April 2, 9, 16, 23 — $139.00 EACH TWIN OR DOUBLE
16 DAYS IN
CALIFORNIA
May 7 $399 each twin or double
Down the coast to San Francisco, Los Angeles, San Diego then back through Las Vegas and Reno. Included in price: local sightseeing, admissions and entrance to Disneyland (15 attractions), San Diego Zoo, Knotts Berry Farm, accommodation and transportation. Call about other departures from Vancouver.
PHONE YOUR TRAVEL AGENT OR
382-4271
2620 QUADRA ST. SUNRISE HOLIDAYS
formerly ALL-FUN TRAVEL (VICTORIA)
3-5

COACH TOURS
The best of Europe 7 to 28 days. Or the best of Britain 4 to 13 days. Fares from London include reserved coach seat — hotel — many meals — escort. These tours have the high standard for which THOMAS COOK is famous.
Europe tours from $250.
$145
Britain tours from
At Thomas Cook we've been helping people have trouble-free vacations for over 135 years. We have 870 offices around the world, 14 of them in Canada.
Thomas Cook
The trusted name in travel. Everywhere.
1322 Douglas St., Victoria (Open Sat. 10-3 p.m.) 388-7811
416 Seymour St., Vancouver 688-0231
3-5

EUROPE
the place to go
Join Mike Sudul for an escorted
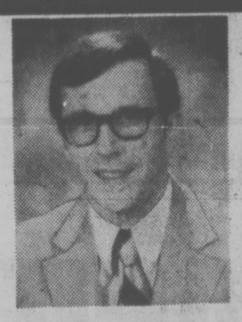
TOUR TO EUROPE
Leaving Victoria May 31, returning June 22
- Spend 22 days touring the Alpine Region of Switzerland, Austria, Germany and Italy
- Stay in superior and deluxe hotels throughout
- Ample time in Zurich for shopping
- Two meals a day while touring, breakfast only in Zurich
- Tour size will be limited

HOLIDAY COST $1499 per person sharing double
EXTENSIONS OF UP TO 3 EXTRA WEEKS MAY BE ARRANGED
BOOK EARLY
THE FULL SERVICE TRAVEL AGENCY TRAVELWORLD
Travelworld
Bank of Commerce Building
ON VIEW AT DOUGLAS
382-3121
FREE PARKING IATA VIEW ST. PARKADE
2-26

Hotel proves 'grand' title true

The Breakers: Wealthy making room for budget tourists

By PAMELA MARSH

PALM BEACH, Fla. — Settle back in a comfortable chair and imagine yourself pampered in the Grand Hotel of your dreams.

The more novels of the '20s and '30s you have read (better get Cleveland Amory's non-fiction Last Resorts out of the library too), the closer your fantasy will come to reality of Palm Beach's The Breakers.

Built when the rich seemed to have a lot in common with Marie Antoinette and King Ludwig of Bavaria, it hasn't changed all that much. But nowadays, what with off-season rates and special "mini-economy plans," the rich don't have it all to themselves anymore.

The Versailles-like atmosphere takes over even before the visitor has crossed the narrow strip of Lake Worth (salt water despite its name) from West Palm Beach to Palm Beach. West Palm Beach was designed, according to Henry Morrison Flagler, who built both Palm Beaches, for "my help to live in."

Once on the finger of land that is Palm Beach proper, the visitor has a choice. He can get to the Breakers by one of two royal ways: the Royal Poinciana Way of my favorite Royal Palm Way — a ruler-straight avenue flanked by a double honor guard of magnificent old palms.

The hotel is no anti-climax. It's the work of architect Leonard Schultze, who, in 1926, took one look at the magnificent site (right on the Atlantic), pronounced it worthy of an Italian palace, and did his excellent best to re-create one.

For the huge exterior, he was inspired by the Villa Medici — twin towers and all. For the fountain in front of the main entrance he turned to Florence.

In fact the whole hotel is a kind of index to architect Schultze's Italian travels: The lobby with its vaulted ceiling proves he had been in the Palazzo Carega in Genoa; the central courtyard is testimony to his presence in Rome's Villa Sante; and the Mediterranean Ballroom was borrowed from Genoa's Palazzo Imperiali.

Living in what became known as "Tent City," Italian artisans working in two shifts finished the hotel in less than a year. But it's not quite unchanged from the 1920s. Extra rooms have been added (so has air conditioning), and today no orchestra plays on the balcony of the superb Circle Dining Room. You should try the Florentine and the Alcazar rooms for music and dancing.

A visitor tired of pretending to be in Italy can relax on almost a mile of beach, play golf on one of the two 18-hole courses, swim in one of two pools (a salt one outside, a fresh one inside), or play tennis on one of the 12 courts.

Then there's shuffleboard, croquet, horseshoes, ping-pong, bowling on the green, and bicycling (Palm Beach is proud of its long and beautiful bike trail).

General manager John F. Clifford's power is about equal to that of the mayor of a small town. He is responsible for a staff of 900, the care and feeding of about 1,100 guests at the height of the season, banquets and ballrooms, conventions and laundry, plumbing and repairing.

"Guests would be astonished if they could see the underworkings of a hotel," he declares. With acres of land in his charge, he has parking and roads and gardens to take care of as well.

How does Clifford decide whether a hotel is grand or merely good?

"It should be a place that means something, with something special to offer," he emphasizes. "But the surest guide of all is in the attitude of the staff. It reflects the attitude of the management."

So proud is Breakers' management of its five-star rating from Mobil that it wanted the staff to know what it feels like to be so honored. Now any member who offers exceptional service is awarded a five-star pin and a government bond.

Every department is aware of the exacting eye of management fixed on it — a weekly staff meeting exposes weaknesses, hands out congratulations, discusses improvements and solves problems.

That's why guests here never get the you-are-not-quite - human glazed - eye treatment. "Better to get your roll and butter late with a smile than with prompt service that's cold," says Harry Warren, the Swiss-born director of the food, beverage and catering department.

Most of the staff is young and quite a few are on exchange from European hotels.

If you are as fortunate as I was, an elevator operator will teach you a few words of Spanish; a waitress — with encouragements — will tell you what it's like to work in a Grand Hotel — and if you crash a bike, the man at the Beach Club will be more concerned over you than the machine.

But one thing worried me about the Breakers. It hosts conventions and shouldn't that disqualify it from the Grand Hotel accolade? Warren thinks not. Gourmet banquets for distinguished societies are a Breakers speciality.

"We can discover how to serve them in our dining room for 1,100 people. Besides keeping the hotel open only four months a year, with a seasonal staff, proved impossible." The guests were in their 70s, Warren explains, and the huge building empty for most of the year, eating up money in taxes.

"So we added more rooms (in the same Renaissance tradition) and airconditioning and treated the dining room like a ship, with two sittings for dinner and an optional buffet for breakfast, besides opening the poolside lunch time restaurant to non residents."

So now the Breakers has three seasons — the high winter season for the rich and the social, low summer with cheaper rates, and the in between priced fall and spring seasons. New clients are being attracted to all of them.

RENO
FUN FLIGHT
FROM $143 per person sharing plus air tax
INCLUDES:
Return air fare from Victoria, generous bonus and gambling coupons, 3 days, 2 nights accommodations. Large selection of hotels and motels to choose from.
Additional nights available at a cost of $11.66 per person plus hotel tax. Leave and return any day of the week with Pacific Western Airlines and Hughes Airwest.
384-7108
FOUR SEASONS TRAVEL
212-620 View St.
3-5

EASTER IN PORTLAND
April 8, 9, 10
Double $100.00 Twin $105.00
Spend the Easter weekend with friends, in and around the friendly city of Portland. We leave on the Coho to Port Angeles and proceed through Sequim and along Hood Canal to our destination at the Cosmopolitan Hotel and Good Friday dinner at the "Top of the Cosmo." Also included is a day tour on the Columbia River Gorge, visiting Bonneville Dam on to Multnomah Falls and a fantastic viewpoint from atop Crown Point. For your spring bargains we will visit the amazing Washington Square, a huge, completely enclosed and beautiful shopping mall in Portland. The return journey will bring us back through Olympia, Tacoma, Seattle, Bellingham and the TAX FREE store at Blaine. We are sure that you will enjoy this interesting tour, with much to see and including a good meal in very nice surroundings for Good Friday evening. Do not miss it. Reserve by deposit.
B.C. TRAVEL
319 Yarrow Bldg., 645 Fort St. 385-4732
Hours: 9:30 to 12 and 2 to 5
3-5

STILL THE BEST BUY!

HAWAII
2 or 3 Weeks
Air and Hotel
WILLIS
TRAVEL SERVICE
578 Yates 385-4312
Opposite Post Office
for Personalized Service

Book now with
P. LAWSON TRAVEL
formerly Burritt Travel
the holidaymakers
635 YATES ST. 386-7574
3-5

THE GREAT GETAWAY
weekend for two $89.00
Includes deluxe room accommodations, luxurious dining Friday or Saturday evening in The Georgia's renowned Cavalier, plus all breakfasts from your arrival Friday to Sunday check-out. For reservations call a travel agent or:

HOTEL GEORGIA
801 West Georgia St., Vancouver, B.C.,
Call toll free:
In U.S.A. 800 – 323-7500
In Canada 800 – 261-6353

Samsonite
Caribbea II Soft Side Luggage
Discontinued colors — bright blue, orange, cream. Tote Bags, 22" to 26" Cases.
Limited Quantities Remaining
20% OFF Regular Prices
THE Bagatelle
Available at all three locations
Hillside Shopping Centre 595-7521
Mayfair Shopping Centre 382-2242
Commerce Mall, 1175 Douglas 383-5342
3-5

SUNRISE HOLIDAYS
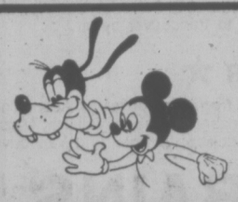
DISNEYLAND
FROM VICTORIA BY BUS
10 Days March 26 from $219 each for family of 4
Includes in price transportation and accommodation at the Quality Inn, Buena Park, entrance to Disneyland and 15 attractions, San Diego Zoo, Knotts Berry Farm.
PHONE YOUR TRAVEL AGENT OR
382-4271
2620 QUADRA SUNRISE HOLIDAYS
Formerly ALL-FUN TRAVEL (VICTORIA)
2-26

BOUNDLESS CLUB INTERNATIONAL
SMART MONEY
RENO 7-DAY DELUXE RENO TOUR
Includes 6 nights accommodation. Super Bonus Packages, Side Tours, Wine and Cheese Party.
DEPARTURES EVERY SUNDAY 109.00
GAMBLERS SPECIAL DEPART APRIL 7 87.50
DISNEYLAND
10 DAYS BY COACH from 189.00
SAN FRANCISCO/RENO
MAY 21, JUNE 25 FROM 185.00
Boundless Club International
720 YATES ST. 388-6464

HISTORICAL PUBS TOUR OF ENGLAND
(fully escorted from Victoria)
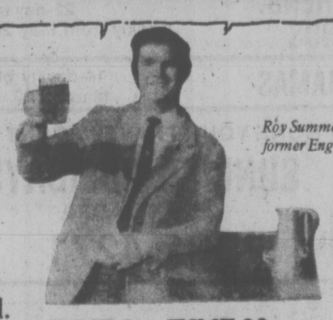
Roy Summerhayes, former English publican
Join me on a unique tour of England. Raise your glass as we journey through the highways and byways of rural England, overnighting at famous pubs and coaching houses frequented by kings, queens, pilgrims and highwaymen.

JUNE 2 to JUNE 23
TOUR INCLUDES:
- Round trip airfare Vic./Lon./Vic.
- Free inflight meals and bar service
- 2 week inclusive tour of England.
- All hotel accommodation
- Breakfast and dinner on tour
- Sightseeing and entrance fees.
- Baggage handling.
- All transportation and transfer
- Fully escorted
- One week's London accomodation

BUDGET TRAVEL
641 Johnson Street 384-7121

Hong Kong holiday at 'giveaway' rates

ON THE GO with Jerry Hulse

HONG KONG — Can you really afford to stay home when Hong Kong's a travel giveaway?

One charter operator places the price tag at $649 for the round-trip jet hop from Los Angeles, along with such extras as a hotel room for two weeks, daily continental breakfasts, transfers and tips.

Another is plugging a $749 package that includes a room, welcome and farewell cocktail parties, a champagne breakfast and a Chinese feast.

Costs will be a fraction steeper as the summer season comes into full bloom.

On the other hand, if transportation is all you're after you can do the hop, round trip, for as little as $499.

For the do-it-yourself tripper who chooses the $499 charter, we've been out scouting several of the less-expensive hotels which, for obvious reasons, aren't in the same class with the Hilton or the Mandarin — but neither are the prices.

Rock-bottom

At the rock-bottom, bottom of the list is the Luk Kwok at 67 Gloucester Road, where a single starts at $11 a day and a double goes for $15. While this is in the Wanchai area where Suzie Wong did her number, the hotel is neat, comfortable and colorful. Indeed, seated in the bar the other day was an almond-eyed beauty who could have been Suzie herself.

C. F. Tang, the resident manager, claims to have known the real Suzie Wong.

"She was stunning," he said.

"Like the girl in the book?"

He smiled wistfully. "Like the girl in the book."

Turning, he led the way through the old hotel with its three restaurants, a night club and 102 guest rooms which, although Spartan, are clean, each containing a refrigerator, a color TV and a push-button console for operating the lights.

Across the bay on the Kowloon side, 84 rooms are up for grabs at the equally inexpensive August Moon at 25 Kimberley Road, which is a block off Nathan Road and four blocks from the waterfront.

While the name is far more romantic than the hotel, the rates make it a popular choice for vacationers on a budget. Singles at the August Moon start at $14 a day and doubles at $19.

"Your home away from home," says the sign on the reception desk.

Among Hong Kong's inexpensive gems is the Empress, which is operated by the Peninsula Group at 17-19 Chatham Road. Facing Victoria Harbor, it offers views of sampans, steamers and the lights of Hong Kong itself.

The tariff at the Empress Starts at $16 single and $20 double. Figure on between $6 and $10 extra for a harbor view. A full American breakfast costs the guest less than $3; lunch is available for less than $4; and the buffet dinner comes to around $6.

There is no better bargain in all of Hong Kong.

For the visitor desiring to excape the frenzy of Kowloon, try the Carlton Hotel on a hillside 4½ miles north of the waterfront in the direction of the New Territories.

Overlooking Hong Kong at an elevation of 2,000 feet, it offers a dazzling view of the harbor, the jets landing at Kai Tek Airport and the nightly spectacle of Hong Kong's water-to-peak string of lights. Ian Fleming once remarked, "Dinner at the Carlton unfolds one of the world's most memorable panoramas."

Hotel Bel-Air

Eddie Passos, late of the Hotel Bel-Air in Los Angeles, manages the Carlton, with its 46 rooms starting at $17 single and $21 double.

Two- and three-bedroom suites are priced from $36 to $54 a day.

More of a resort than a hotel, the Carlton provides a verandah, a swimming pool and lush gardens that flow over the hillside. For those wishing to shop, bus service on the hour is provided to the arcades of Kowloon. A word of advice: ask for a room away from noisy Tai Po Road.

Still rated as the outstanding hotel of Hong Kong is the Peninsula. With its impeccable service, it is without question the grand-dame of the Orient.

Although revered by thousands of former guests, it was, nevertheless, scheduled for the wrecker's hammer and was to be replaced by a new hotel across the road.

The owners insisted that the Peninsula had outlived its time. Even they were reluctant, though, to see it go. As a result, an effort was made to forestall what seemed an inevitable end.

Air conditioning was installed. Potted palms were removed from the lobby. Old high-backed chairs were replaced with modern furniture, and carpet was laid on the once-barren floor.

Even the creaking, cage-like lifts were turned in for modern, high-speed, push-button jobs.

Renovations

Still, the threat of demolition was discussed until the skyrocketing cost of steel and concrete inspired a change of heart.

"We decided it would be wiser to renovate the rooms and the old hotel than to build a new one," said Peter Gautschi, the hotel's personable and erudite manager.

So far the owners have plunked down $7 million replacing plumbing, lowering ceilings and buying new furniture.

Besides that they laid out nearly $1 million for eight new Rolls-Royce limousines ($59,000 apiece) that are used to transport guests between Kai Tak Airport and the hotel. The cars also are available for hire, the price for an all-day sight-seeing tour to the New Territories and elsewhere rising to $180.

Considering the hotel's opulence, its room rates are amazingly inexpensive. Singles start at about $36 a day and doubles are available for around $42.

On the other hand, for the free-wheeling types there's the Marco Polo Suite, costing $320 a day.

"Not a bad deal, though," said an employee. "Includes two bedrooms, a sitting room, dining room, valet and a chauffeur-driven Rolls."

What makes the Peninsula famous for its service? Laundry marked "rush" is returned within two hours. Clothing is pressed in mere minutes. Shoes are shined without asking, and every guest receives flowers, fruit and a steaming pot of tea when he checks in.

1,000 Staffers

Only the Mandarin comes close to offering such impeccable service. Room attendants dart back and forth 24 hours a day and a history concerning each guest's likes and dislikes is recorded by the management. As a result, whenver someone returns, the dossier is pulled from the file.

If a guest enjoys gin instead of orange juice, that's what he gets. And if his wife prefers raspberry jam to marmalade, well, the Mandarin takes care of that, too.

Such coddling is yours beginning at $35 a day for a single room and $42 double.

To survey each hotel in Hong Kong would take weeks. There are, after all, nearly 16,000 rooms, with others constantly being added

SENIOR CITIZENS
"8-DAY ALASKA CRUISE"
May 23-May 30
FROM $575.00

This is a special early summer cruise for senior citizens to Alaska. CP Steamships invite you to join fellow senior citizens on this unique world-famous inside passage cruise to the land of the midnight sun.
Visit Ketchikan, Lorangell, Glacier Bay, Juneau, Prince Rupert and Alert Bay.
Price includes round-trip private coach transportation from Victoria to Vancouver to board ship and return, 8-day cruise, all meals and entertainment. Space limited.

CONTACT BUDGET TRAVEL at 384-7121
641 Johnson St., Victoria
2-26

RENO TOURS
Seven happy days: $145 dbl., $150 twin
Capably escorted with excellent accommodations, generous casino packages and amiable friends. We present our clients with a professionally-produced group photo and include $7,500 hospital and medical insurance. We have a few seats left on the March 27th departure. Plan ahead by calling Capital Tours.

DISNEYLAND MARCH 26
Sorry, this 3-bus departure is sold out. However, we still have space on our July 1st departure. It's not too early to make enquiries and reservations.

EASTER WEEKEND	Apr. 8. 3 days. $90 double
ARIZONA SUNSHINE TOUR	Apr. 9, 15 days, $365 double
CALIFORNIA RELAXER	Apr. 16, 14 days, $335 double
BLOSSOM TOUR	May 14, 3 days, $90 double
GRAND CANYONS TOUR	May 21, 14 days, $350 double
CANADIAN ROCKIES TOUR	May 21, 9 days, $230 double

PORTLAND ROSE PARADE
June 10th 4 Days $120 double

ALASKA TOUR
June 11th 14 Days $485 double

Phone or drop in for a brochure on these and other popular holiday tours — all escorted and all from Victoria with excellent accommodations.

Call the holiday number
384-1432
384-5612
Capital Tours
215-645 Fort Street, Victoria
2nd Floor, Yarrow Bldg.

BRITISH COLUMBIA PARLOUR CAR TOURS
DELUXE ESCORTED TOURS
MANY OF OUR TOURS ARE ALREADY "SOLD OUT" SO TO AVOID DISAPPOINTMENT PLEASE BOOK EARLY.

ESCORTED RENO TOURS
March 20, April 3, 10, 17, 24,
May 1, 15, 22, 29, June 12, 26, July 17, August 21
7 Days $145.00 each sharing
Go first class to Reno where you will stay at the Mapes Hotel right in the heart of downtown Reno. You will enjoy side trips to Virginia City, Carson City, Sparks and Boomtown. Included in your complimentary fun packages are two breakfasts and a fantastic, cooked-to-your-choice, steak dinner. Book now for your seven-day, fun-filled tour to Reno — "The Biggest Little City in the World."

EASTER WEEKEND — ROSARIO RESORT
April 9 3 days $92.00 each sharing
A leisurely weekend in the beautiful San Juan Islands.

CALIFORNIA EXPLORATION
April 17 12 Days $317.00 each sharing
DAY 1 We cross to the mainland then continue via Seattle and Portland to Springfield for overnight at the Rodeway Inn.
DAY 2 Leaving Springfield, we follow Highway 5 to Grants Pass to Crescent City and through the Redwood Forest to Eureka for overnight at the Thunderbird Lodge.
DAY 3 We leave Eureka and travel to San Francisco for our overnight stop at the Drake Wiltshire Hotel.
DAY 4 This morning we will take a Gray Line city tour after which your day will be free.
DAY 5 We leave San Francisco and travel via Modesto and Hanford to Bakersfield for overnight at the Ramada Inn.
DAY 6 From Bakersfield, we travel over the Tejon Pass via Castiac and Ventura, passing through the wine country to Santa Barbara where we will visit the Santa Barbara Mission and visit a winery before checking into the Turnpike Lodge for overnight.
DAY 7 Today we travel to Solvang for a short stop before heading to the Diablo Canyon to visit the Nuclear Information Centre of the Pacific Gas and Electric Company. Our overnight will be in San Simeon at the Green Tree Inn.
DAY 8 Leaving San Simeon we tour Hearst's Castle (included). We continue North along the beautiful Pacific shoreline to the charming city of Carmel-By-the-Sea for our overnight at the La Playa Hotel.
DAY 9 A free day in picturesque Carmel.
DAY 10 We leave Carmel and travel via Santa Cruz, San Jose, Walnut Creek, and Vacaville to Mount Shasta for overnight at the Tree House.
DAY 11 We leave Mount Shasta and travel through Weed, Medford, and Grants Pass to Portland for our overnight at the Cosmopolitan Motor Hotel.
DAY 12 All too soon it is time to head for home over that familiar route via Olympia, Seattle and Blaine, then on to the ferry.

OKANAGAN BLOSSOM TIME
May 6 3 days $85.00 each sharing
A delightful mini-holiday encompassing the springtime beauty of the Okanagan and Nicola Valley.

PORTLAND ROSE PARADE
June 10 4 days $129.00 each sharing
The perennial favorite with reserved seats at the Parade and time at Lloyds Shopping Centre. Return via the scenic Columbia River Highway.

FOR TOUR BROCHURES OR ADDITIONAL INFORMATION PLEASE CALL
385-2467 912 DOUGLAS STREET
SERVING VANCOUVER ISLAND SINCE 1928
OPERATED BY Vi COACH LINES
3-5

FOR TRAVEL INSURANCE
P. R. Brown and Sons Ltd.
762 Fort St.
385-3435
12-4

Don't be left behind!
P. LAWSON TRAVEL
formerly Burritt Travel the holidaymakers
635 YATES ST. 386-7574
3-5

HOW ABOUT A GREAT WEEK IN LAS VEGAS!!
APRIL 3rd to 10th

FRED TANNER LEO SHIELDS

LEAVE FROM VICTORIA VIA SEATTLE TO LAS VEGAS APRIL 3
Space in Las Vegas is hard to come by, we've booked accommodations at the Landmark for a special group, you could be one of that group.
Air Fare $168 per person including taxes.
Accommodation and Bonuses $112 per person sharing.
SPACE IS LIMITED, BOOK TODAY!!
WHITTOME'S TRAVEL
J. H. WHITTOME and CO. LTD.
Reliability and Dependability Since 1898
1111 Blanshard, Victoria 388-4271
126 Station St., Duncan 748-8128
3-5

BLANEY'S TRAVEL
TERRY SPENCE TOUR TO THE ORIENT
Depart from Victoria on Friday, April 22nd, 1977, for 24 days, visiting Hawaii, Japan, Taiwan, Thailand, Malaysia, Singapore, Philippines and Hong Kong, returning to Victoria on Sunday, May 15th, 1977.
Cost is $1,850 Canadian Funds based on two persons sharing. Single accommodation is also available, at supplement of $210.
THE ARRANGERS HAVE IT ALL GOING FOR YOU WITH RESERVEC II
CONTACT:
BLANEY'S TRAVEL SERVICE LTD.
920 DOUGLAS STREET 382-7254
1503 WILMOT PLACE 598-4531
"The Arrangers"
1-8

Jus-Rite PHOTOS
5 MINUTE PASSPORT PHOTOS
Available at Jus-Rite Photo Stores
No Appointment Necessary
716 YATES ST.
TOWN and COUNTRY HILLSIDE
BEACON AVE., SIDNEY
Jus-Rite PHOTOS

Book your sunspot now!
P. LAWSON TRAVEL
formerly Burritt Travel the holidaymakers
635 YATES ST. 386-7574
3-5

More tourists are visiting
Skukuza
(Kruger National Park)
...and
Hluhluwe
(Home of the White Rhino)
...and
Table Mountain
(Cape Town)
than ever before
All these places are in
SOUTH AFRICA
'A world tour in one country'.
For information contact:
South African Tourist Corporation satour
20 Eglinton Avenue West
Toronto, Ontario, Canada
M4R 1K8
Tel. (416) 482-7077
Fly South African Airways 747SP Direct from New York on Fridays and Saturdays.
SAA
P.O. Box 195
Suite 2302
Commercial Union Tower
Toronto-Dominion Centre
Toronto, Ontario, Canada
M5K 1H6
Tel. (416) 864-9100

Escape with CP Air to Fiji. And treat your winter-weary soul to summer.

Fijian Holiday. 17 Days. $1,130.
Come fly with us on a beautiful orange jet to the South Pacific.
We offer you the convenience of daylight departures from Vancouver.
Delicious meals. European wines and liqueurs. And friendly in-flight hospitality.
This unforgettable 17 day vacation includes your return airfare from Victoria (based on a minimum group of 10 assembled for you).
All hotels (double occupancy) including 4 nights at the incomparable Fijian, a deluxe resort on Yanuca Island.
A glorious day of sun-bathing and water sports on Beachcomber Island, complete with Fijian style lunch.
An escorted tour of the lush highlands around Nandi.
4 nights accommodation in Suva overlooking the harbour and surrounding hillsides.
And all the duty-free shopping you can fit in.
IT6CP1WTF3.
Tahiti/Fiji Vacation. 16 Days. $1,141.
On this sunsational holiday, you'll enjoy two kinds of paradise.
A week of tropical splendour on Moorea and Papeete.
And a week of Fijian hospitality.
The price includes your return airfare from Victoria (based on a minimum group of 10 assembled for you). All hotels (double occupancy). And more.
IT6CP1WTT2.
For details and full colour brochures on all the South Pacific vacations, call your travel agent or CP Air.
Then get a head start on summer.
Prices are subject to change and do not include Canadian transportation tax to a maximum of $8 per person.
Orange is Beautiful.
CP Air

$1M Paid Out Annually in B.C. for Criminal Injuries

VANCOUVER (CP) — All Canadian provinces except Prince Edward Island now award damages to persons the provinces have been unable to protect adequately.

Saskatchewan was the first to make awards for criminal injuries in 1967. Ontario followed in 1971 and British Columbia in 1972.

★ ★ ★

In the Vancouver offices of the Workers Compensation Board, nine people are involved in the criminal injuries branch—two lawyers, a doctor, two field investigators, a registrar and his assistant, and two legal stenographers.

These persons were involved in handing out about $1 million in awards to victims of crime in 1975.

Larry Tomoffee is a 39-year-old lawyer who is in charge of assessing the suffering caused by criminal acts.

He has to view all the cases that come before him with the legalistic eye of the administrator of a provincial act.

The maximum anyone can claim from injury or death is $15,000. There are also monthly life pensions of $400.

★ ★ ★

Decisions on what injuries deserve awards are based on precedents of similar awards from the courts. Applications for awards are made in person or through lawyers at compensation board offices throughout the province.

Mr. Timoffee can take a look at his department's records and make an immediate award in cases of extreme need, unlike court actions where cases are delayed for months or years.

Mr. Timoffee does not consider any cases minor.

He said there is a special personal satisfaction in seeing restitution to elderly people.

Cunard Sells Seven Ships

LONDON (AP) — The Cunard Shipping Line, owner of the liner Queen Elizabeth II, said Monday it has sold seven of its ships for around 17 million British pounds $28.9 million U.S.

The ships include the 14,151-ton passenger liner Cunard Adventurer.

The ships have been bought by Canadian, Greek, Norwegian and Middle Tastern interests in a series of separate deals, the company said.

Cunard said further sales of its ships are planned.

The sales follow conclusion at the end of last year of a deal worth more than 60 million pounds ($102 million) under which Cunard is buying refrigerated cargo ships from the ailing shipping line Maritime Fruit Carriers.

SALES OPPORTUNITY

Boyle Midway (Canada) Ltd., manufacturer of well-known, heavily-advertised brands — Aerowax, Sani-Flush, Sani-Foam, Easy Off Oven Cleaner, Zero, 3-In-One Oil, Wizard Air Fresheners — requires representative.

Territory — Vancouver Island. Sales experience desirable. Interested in career with fast growing company.

We provide: Base salary plus incentive plans. Company car. Full expenses. Pension Plan. Health and Accident Insurance. Reply to: Mr. C. B. McIlhargey, 927 Annacis Island, New Westminster, B.C.

3-5

NURSES — CALIFORNIA

SALARY $12,500 - $15,800

This progressive and ultra modern, fully accredited, 2-year-old, 230-bed hospital, located in the most desirable area of California has several challenging positions available for Registered Nurses in Intensive Care and Surgery. These positions offer the candidates the opportunity to grow professionally. The hospital is willing to provide extensive education and training in both Intensive Care and Surgery. The hospital will help relocate the nurses to a brand new housing facility located directly across the street from the hospital or other convenient locations. This community has 200,000 people. It is a complete community without being oversized or overloaded. It has all the advantages of a larger community, offering a great variety of products, services, cultural arts, recreation and education and none of the disadvantages associated with a larger city

PLEASE CALL (COLLECT) AND/OR SEND RESUME TO:
PAUL SCOTT, M.D., 1 Public Square, Suite 205,
Cleveland, Ohio 44113 (216) 241-4130

Personal interviews will be conducted at the Empress Hotel, 721 Government Street, Victoria, (604) 384-8111 on Monday, March 14th. Or by appointment in Cleveland, Ohio.

CAREERS

OCEANOGRAPHIC SCIENTIST

Canadian Marine Drilling Ltd. (Canmar), a subsidiary of Dome Petroleum Ltd. is inviting applications for a challenging position within the research and environmental group for the company's oil and gas exploration program in the Beaufort Sea and other Arctic Regions.
The successful candidate will be required to process and analyze data from an environmental monitoring system situated on Canmar's three Drillships in the Beaufort Sea, supervise an ice flow movement and tracking system, and conduct research on several aspects of physical oceanography. Strong scientific interest is essential, as well as an ability to manage and supervise the program and the personnel engaged in its operation. Government and Industry liaison will be necessary.
A post graduate degree or Doctorate combined with a minimum of two to four years of program researkh in related fields or in the Arctic waters is required.
Full company benefits and salary commensurate with education and experience will be paid.
Please send complete resume to (or phone for further information 8 403-232-5254):

Employee Relations Manager,
Canadian Marine Drilling Ltd.,
P.O. Box 200,
Calgary, Alberta T2P 2H8.

3-5

DOME

DISTRICT OF NORTH SAANICH

Applications are invited for the position of **BUILDING AND PLUMBING INSPECTOR.** Successful applicant to be responsible to the Senior Building Inspector for the enforcement of the British Columbia Building Regulations, Municipal Building By-laws and other such duties as required.

Candidates should have a sound knowledge of the National Building Code of Canada; British Columbia Plumbing Code, Building Regulations of British Columbia and the Municipal Act. Experience in building construction is of value. Applicant to provide resume as to marital status, age, experience, qualifications, salary expected and date available.

Applications must be in the hands of the Municipal Clerk, Box 2027, Sidney, B.C. V8L 3S3 by Tuesday, March 15th, 1977 at 4:30 p.m.

E. F. Fairs
Municipal Clerk

2-26

SASKATCHEWAN
Public Service Commission

FINANCIAL CONSULTANT

The Department of Finance, Comptroller's Office, requires professional accountants to fill two vacant positions within the Internal Audit Division. Under the direction of a senior Financial Consultant the candidates will document and evaluate accounting and financial systems employed by various government departments and agencies to ensure that internal control standards and legislative requirements are being met; report on internal control deficiencies and make recommendations for improvement; develop accounting policies and procedures.

Candidates must have a Chartered Accountant, Registered Industrial Accountant or equivalent designation. Preference will be given to candidates who have audit experience, particularly with public accounting firms, have a good working knowledge of analytical auditing techniques and have the ability to communicate effectively.

SALARY: $18,624-$22,968 (Financial Consultant 3)

COMPETITION NUMBER: 107203-7-205
CLOSING DATE: March 19, 1977

"The salaries listed are under review with an effective date of October 1, 1976 for any adjustment."

Forward your application forms and/or resumes to the Public Service Commission, 1820 Albert Street, Regina, S4P 2S8, quoting position, department and competition number

UNIVERSITY OF VICTORIA

Administrative Systems Department
requires
Programmer Analyst

POSITION
Application programmer to design, code, test, document and maintain computer programs for the University's administrative applications; assume related duties and responsibilities including occasional nights in support of production activities.

QUALIFICATIONS
Requires university graduation or an equivalent combination of training and experience. Preference will be given to applicants with a minimum of two years experience in MARK IV, OS JCL and PL/1.

SALARY
Salary and appointment level will be commensurate with qualifications and experience.

APPLICATIONS
Applications should include a complete educational and professional resume and the names of three professional references and be submitted to:

Personnel Services,
University of Victoria,
P.O. Box 1700,
Victoria, B.C., V8W 2Y2

CLOSING DATE
18 March, 1977

3-5

ANESTHESIOLOGIST — **$100,000 PLUS**

This is a 520 bed medical complex located in a beautiful mid-western community of 200,000, and we need a Chief Anesthesiologist. We have a school for Nurse Anesthetist and would require our new chief to be interested in our educational program. Financial arrangements will be contracted thru the hospital. Must be certified with leadership and administrative ability.

ANESTHESIOLOGIST — **$60,000 - $80,000**

This is a prestigious, highly sophisticated specialty hospital located in beautiful Southern California. We have a very progressive medical staff which consists of five Anesthesiologists. The successful candidate for this position will be one with interest in cardiovascular and chest surgery.

FAMILY/GENERAL PRACTITIONER — **$35,000 - $45,000**

An outstanding opportunity for a general practitioner to start a solo practice or join our small group. We have a 150 bed general hospital across the street from our building and we are located in a suburban community. Fee for service, malpractice insurance plus our guarantee makes this an ideal location.

SURGEON ORTHOPEDIC — **$80,000 - $100,000**

Prestigious highly sophisticated major medical center located in a congenial safe atmosphere. Very progressive medical staff consisting of over 100 physicians. Guaranteed income, office equipment and administrative help.

CARDIOVASCULAR & THORACIC SURGEON — **$50,000 - $70,000**

This opportunity is for the above average, Cardiovascular/Thoracic Surgeon who would like to associate with an outstanding established surgeon. This is a new program and we expect to do approximately 200 cases the first year.

INTERNIST — **$35,000 - $50,000**

We are in need of two progressive above average General Internists. Our community is a lovely mid-western community of approximately 25,000 people serving a population of 150,000. We offer metropolitan living in a congenial safe atmosphere.

RADIOLOGIST/CHIEF — **$60,000 - $80,000**

Our hospital is located in a warm southern community and we need an aggressive Radiologist to take over this department. Salary, Fee for Service, or percentage of department. This situation offers great flexibility in the financial arrangements.

EMERGENCY ROOM PHYSICIANS — **$350,000 PLUS**

We are looking for a director and 3 staff associates to form a group to take over an Emergency Department. This is a busy department and the physicians must have good clinical experience and emergency room technique.

PAUL SCOTT AND ASSOCIATES IS AN EXPERIENCED NATIONAL MEDICAL CONSULTANT CORP. AND IF YOU WOULD LIKE TO RECEIVE INFORMATION PERTAINING TO YOUR SPECIALTY AREA AS IT RELATES IN THE United States, contact us for a personal interview.

PLEASE CALL, SEND RESUME OR BIOGRAPHY TO:
Paul Scott M.D., 1 Public Square,
Cleveland, Ohio 44113—(216) 241-4130

Personal interviews will be conducted at the Empress Hotel, 721 Government Street, Victoria, (604) 384-8111 on Monday, March 14th. Or by appointment in Cleveland, Ohio.

NEW COMPANY—NEW PRODUCT

We have expanded into British Columbia and are looking for active or strong inactive partners with $10,000.00 to $15,000.00 for a sales team with a new product. We are expanding our marketing force and need local representatives to call on commercial, industrial and professional accounts. We market a new range of products having an electrical and chemical background which, when combined, give a unique product that can be applied to advertising, message panels, traffic and safety panels, displays, architectural treatments, signs, flow charts, and many, many other applications.

We offer a choice of a guaranteed minimum annual salary of $15,000 plus expenses or commission of 20% in an exclusive territory. Interviews will be held on March 11 and 12th in Victoria. Please send resume as soon as possible to:

Mr. Alderson
Cold-Lite Marketing (B.C.) Ltd.
296 East 12th Ave.
Vancouver, B.C. V5T 2G9

For our growing BMW Dealership we need an additional
SALES REPRESENTATIVE

who is able to sell high-quality new and used automobiles to discriminating clientele. Previous automotive sales experience is helpful.
The individual must have a proven record of successful selling. Excellent earnings potential for resourceful and energetic person.

CAPITAL CITY AUTO LTD.
1750 Government St.
386-7508

BMW

RECREATION CO-ORDINATOR

City of Vancouver

There is a vacancy for a Community Recreation Co-ordinator in the Recreation Division to be responsible for administering and controlling the effective development and implementation of a community recreation programme. The Co-ordinator will be responsible for recreation programmes, staff supervision, community relations and the overall administration of a recreation complex which includes ice and/or aquatics programs, physical fitness, arts and crafts and other social, cultural and handicapped programmes.

QUALIFICATIONS:
University graduation in Recreation or a related discipline, preferably at the Masters level, including or supplemented by courses in recreation education and business administration. Five years full-time experience at a Management level with responsibility for program co-ordination, staff supervision and development and facility management or an equivalent combination of training and experience.

SALARY:
$16,212-$19,416 per annum (1976 rates).

Applications should be obtained from and returned, preferably together with a detailed resume of education and experience, to the Director of Personnel Services, Vancouver City Hall, 453 West 12th Avenue, Vancouver, B.C. This position is open to male and female applicants. Please quote competition number R-1904.

Certified Heavy Duty Mechanics
Certified Electricians

Preferably with previous sawmill experience required immediately at Princeton and Okanagan Falls, B.C. Opportunity for steady full-time employment with group benefits and wages at $9.295 per hour.

Contact:
Personnel Supervisor
NORTHWOOD MILLS
P.O. Box 39
Okanagan Falls, B.C.
Telephone 497-8211
or
P.O. Box 550
Princeton, B.C.
Telephone 295-3215

UNIVERSITY OF VICTORIA
requires
Director of Buildings and Grounds
July 1, 1977

The Director of Buildings and Grounds administers the maintenance and operation of University physical plant of approximately 1.4 million square feet of buildings and 100 acres of developed grounds. The Department has approximately 150 employees in six major sections each with a Superintendent. The Director reports to the Dean of Administration. Responsibilities include buildings and services maintenance, alterations and renovations, custodial services, grounds maintenance and development, traffic and security, mail and telephone services. The Director also has some involvement in labour relations and the planning of new facilities.

Applicants must have demonstrated managerial ability and relevant administrative experience in the operation and maintenance of physical plant, preferably in educational institutions. Eligibility for registration with the Association of Professional Engineers of British Columbia is preferred.

Salary and personnel benefits are competitive and commensurate with qualifications, training and experience. The position is available immediately and is to be filled no later than July 1, 1977

Applications will be received up to March 25, 1977, by the Director of Personnel Services, University of Victoria, Victoria, B.C., V8W 2Y2.

3-5

PROBLEM SOLVING ANALYSTS AND EDP SPECIALIST

We have a number of positions open in Vancouver for individuals experienced in the analysis of systems problems related to large-scale commercial applications. Candidates should have experience in one or more of the following categories:

- The development and implementation of cost effective business systems utilizing modern computer technology.
- Developing and implementing on-line /TCAM/IMS systems.
- Expertise in DB/DC solutions.
- Front-end emmulator and mini-computer programming.

Successful applicants will be self-motivating, business or technically oriented, with proven analytical and programming skills coupled with a strong desire to work in a results-oriented project environment.

B.C. Telephone has a multi-computer installation (including dual IBM 370/158s being configured under MVS, DECsystem 1090 with dual KL processors, and a variety of PDP 11s up to 11/70), and extensive data communications facilities, including networks with up to 150 terminals.

Write in confidence to.

Mr. J. D. Glassford
Employment Representative
B.C. Telephone Company
3777 Kingsway
Burnaby, B.C., V5H 3Z7

B.C. TEL

Management Opportunities

Here's the break you've been waiting for! An opportunity to join a dynamic management team and to be trained to manage a successful McDonald's Restaurant.

Being the number one restaurant business in Canada we provide:

- Opportunities for advancement
- Competitive salaries
- Salary adjustments after training
- Paid vacations and holidays
- Non-contributory profit sharing program
- Stock purchase plan
- Educational assistance allowances

Responsibilities of the manager include profit of the individual location, purchasing, inventory and accounting control, quality control of product, local store marketing and supervision of store personnel.

Location: Vancouver and Victoria, B.C.

Interested persons should mail a detailed resume, including present salary, in confidence to:

The Personnel Director,
McDonald's Restaurants of Western Canada Ltd.
Sperling Plaza One
400-6400 Roberts Street
Burnaby, B.C. V5G 4C9

McDonald's

NEIGHBOURHOOD IMPROVEMENT PROGRAMME CO-ORDINATOR
CITY OF VICTORIA

Salary Range — $17,616-$21,252 per annum (1976 rates. Starting salary commensurate with qualifications and experience).
Applications are invited from suitably qualified persons to be responsible to the Director of Community Development for the co-ordination of 3 or more Neighbourhood Improvement Programmes. Applicants must have at least 3 years professional experience and a knowledge of Municipal Government administration, the ability to work and communicate with the public and to maintain good working relations with Community Groups, a knowledge of land development procedures and administration and the ability to prepare written reports and maintain financial reports. Familiarity with Neighbourhood Improvement Programmes and Residential Rehabilitation Assistance Programmes would be desirable.
The Co-ordinator's responsibilities will include attendance at evening meetings with local Neighbourhood Improvement Programme Committees, preparation and presentation of progress reports to City Council and Provincial and Federal Government Agencies and the necessary financial statements and the co-ordination of improvements with other civic departments.
A comprehensive fringe benefit programme will apply, including medical scheme, group life, sick leave, superannuation and other allowances but it must be understood that the position is only certain for a minimum period of 2 years. extensions would be dependent upon additional programmes being developed.
Applications in writing, stating age, experience, qualifications, telephone number, and the earliest date services available, will be received by the Personnel Director, City Hall, 1 Centennial Square, Victoria, B.C. as soon as possible.

3-5

Thinking of teaching?

the University of Victoria is offering a Secondary Internship Teacher Education Programme in 1977-1978

ELIGIBILITY Candidates must have an acceptable undergraduate degree from a recognized University, have the necessary subject preparation in two approved teaching areas for secondary schools, be prepared to work in Alberni, Nanaimo, Courtenay or Campbell River School Districts, and show evidence of commitment and skill in working with young people. Applications are encouraged from individuals with life experiences in addition to their formal education.

PROGRAMME Academically admissible condidates will be interviewed by University and participating School District personnel in late May. Forty-five selected candidates will then attend a week's orientation in their school district in early June, attend UVic for July and August course work, train in their school district from September, 1977 to April, 1978, and complete their academic work on UVic campus during May/June, 1978. Successful candidates are then recommended for a Teaching Certificate.

FINANCIAL AID Interns will be eligible for existing student aid as administered by the University's Financial Aid Office. A grant to cover tuition costs and some financial assistance for the summer months is anticipated. In addition school districts will provide a stipend to interns during their 8-month residency.

TO APPLY For detailed information and application forms, write immediately to:
The Co-ordinator, Secondary Internship Programme, Faculty of Education, University of Victoria, P.O. Box 1700, Victoria, B.C. V8W 2Y2

Applications post-marked after midnight April 30, 1977, will not be accepted.

3-4

BEFORE THE JUDGE

A 25-year-old Calgary man who has been in jail for two months awaiting disposition of charges was sentenced Friday in Victoria provincial court to three concurrent terms of two years less a day.

Edward Harris, also known as Sidney John Reznick, pleaded guilty to two counts of theft over $200 and one count of possession of stolen property.

The theft charges involve $700 cash from an employer in Port Alberni in November, 1975, and a rented vehicle from Victoria in January of last year.

The possession charge involved electronic equipment taken from an August, 1976, break-in in Calgary and it was the waiving of the Alberta charges to Victoria which caused a long delay in disposition of the case, crown counsel Robert Mulligan told the court.

Judge William Ostler, who noted defence lawyer Malcolm Macaulay's submission that Harris was conerned over providing for his wife and family, said the interest of the public also had to be protected, before handing down the concurrent terms.

★ ★ ★

Judge Fred Green handed down fines totalling $1,100 to 25-year-old Robert George Crosson, a 1472 Cook Street, for possession of hashish and marijuana.

Crown counsel William Southward told the court that a Victoria drug squad raid was made on Crosson's residence Feb. 11 and a quantity of hashish and marijuana was found.

Crosson pleaded guilty to the two possession charges Feb. 16 and was remanded until Friday for a pre-sentence report. He also elected trial by county court judge on a charge of possession of controlled drugs for the purpose of trafficking and a preliminary hearing has been set for April 13.

Before fining Crosson $850 for the hashish possession and $250 for the marijuana possession, Green said he did not, nor did he want to, understand the offences. He called it "blind arrogance and stupidity" in the light of a previous conviction in 1971 in Colorado and because Crosson was on a voluntary parole on a 1975 charge of attempted escape.

★ ★ ★

Henry James McClure, 19, who gave addresses in Victoria and Vancouver, received a suspended sentence, was placed on one year probation and ordered to perform 200 hours of community service work after pleading guilty to breaking and entering the Upper Room Society, 579 Johnson, Feb. 25.

Ostler handed out the sentence after agreeing that McClure was the follower of 26-year-old Ian Douglas Perry, who was sentenced Thursday to 10 months in prison by Ostler.

"I don't know why it is you always head for the bus depot . . . and you never seem to get on a bus," Ostler commented before imposing a one-month sentence on Frank Peter Ellis, 49, of no fixed address.

Ellis, who has appeared on numerous occasions before Ostler, pleaded guilty to causing a disturbance Thursday afternoon at the Vancouver Island Coach Lines depot on Douglas Street

Court was told Ellis, who had completed a seven-day term that morning, was drunk, yelling and shouting at people in the depot and also tried to strike a bus driver.

"Sending you to jail from time to time saves your life," Ostler commented, referring to Ellis' apparent alcohol problem.

★ ★ ★

Precision Holdings Ltd., operator of Flight Centre Victoria, was charged with two counts of flying on instrument flight rules without authority between Victoria and Abbotsford and one count of assigning a pilot who did not undergo an efficiency check within the required 12 months.

Defence lawyer Ray Bryant, on behalf of the firm, pleaded not guilty to all three charges and a trial date of June 24 was set.

★ ★ ★

Ostler was of the opinion that a 19-year-old Victoria man changed his mind because of the crown counsel's introduction of a previous conviction for impaired driving before striking the plea.

Grant Stewart Edmondson, of 2658 Belmont, pleaded guilty to having a blood-alcohol content over .08 Feb. 17.

However, when Mulligan told the court Edmondson was convicted of impaired driving Sept. 16, 1975, in Victoria and was fined $350, he applied to change the plea to not guilty, saying he "didn't understand the charge."

Ostler did not accept the new plea but remanded Edmondson until next Friday when he will be given another chance to plead.

★ ★ ★

Ralph Newton-White, 51, of 2727 Cavendish, pleaded guilty to having a blood-alcohol reading over .08 and was fined $500 by Ostler.

Two Charged In Murder Case

DUNCAN — Two men were arraigned in Duncan Provincial Court Friday on charges arising from a double slaying in October, 1975.

Ingo Wolfgang Brust, 23, of 1507 Maple Bay Road, Duncan, and Gerald William Frank, 23, of 2903 Cedar Hill Road, Victoria, have been charged with two counts each of accessory after the fact in the shooting deaths.

Last November in connection with the slayings, James Rodriguez Melendes, 26, was sentenced to life imprisonment for murdering Pamela Jones, 22, and eight years concurrent for the manslaughter of James Frederic Oldfield, 28.

The bodies of the victims, who lived together on Richards Trail near Duncan, were found nearly a month after the slaying in a municipal dump wrapped in a rug and sleeping bag.

Both Brust and Frank, who is formerly of Duncan, were acquainted with Rodriguez and testified during the trial.

A Duncan RCMP spokesman said they were arrested Thursday after crown counsel recommended the charges be laid.

Provincial court judge Stanley Wardill set bail at $15,000 for each of the accused men, who were still in custody.

Solitary 'Was Sure Death'

NEW WESTMINSTER (CP) — British Columbia Penitentiary prisoners Andy Bruce, Dwight Lucas and Claire Wilson figured they had a 95-percent chance of dying during a June, 1975, hostage-taking, but considered it better than certain death in solitary confinement, B.C. Supreme Court was told Friday.

John Conroy, lawyer for Lucas, termed the hostage-taking incident evil, but said it was "regretfully a necessary one" because the prisoners were convinced they were going to be sent to the solitary unit and would die there.

Conroy said evidence presented during the 34-day trial shows "it is clear being placed in solitary confinement . . . is a much greater evil than those the hostages had to endure on June 9, 1975."

The lawyer raised the points while summing up the defence before Mr. Justice Samuel Martin Toy. The nine-man, three-woman jury is expected to begin deliberations Tuesday.

Bruce, Lucas and Wilson are charged with one count each of unlawful confinement and one count each of trying to extort transportion from former prison director Dragan Cernetic.

The charges arise from the incident in which 15 persons were held hostage by three knife-wielding prisoners. Hostage Mary Steinhauser, a classification officer at the prison, was fatally shot when guards stormed the prison vault where the hostages were being held.

Conroy said Wilson had testified that the prisoners had a five-per-cent chance of living through the hostage-taking, but would die if sent to solitary.

Conroy called solitary confinement more evil than the "temporary terrorization of hostages by three desperate men."

THE MARINA
DINING LOUNGE
In Oak Bay 1327 Beach Drive
FOR YOUR EVENING DINING
EVERY
FRIDAY AND SATURDAY
"The Soft Sounds of"
RAINBOW

Soothing Music — Superb Cuisine
Elegant Surroundings
2-26 Reservations 598-4511

Sands
Since 1912

We Care . . .
The sudden loss of a loved one, when travelling abroad, could add worry and expense at a time when care and understanding are most needed.
It is comforting to know that SANDS WORLD-WIDE FUNERAL INFORMATION SERVICE is available wherever you travel. A collect call, or cable, to "MORTUARY VICTORIA," a DIVISION OF SANDS will take charge of removal and the service arrangement.

Rely on Sands —
Members of NATIONAL SELECTED MORTICIANS
Since 1962 (by invitation)
NSM
ifc INTERNATIONAL FLIGHT CARE

Here, at home . . .
Sands' removal service covers Vancouver Island and all other points. Independently family-owned and controlled, Sands is dedicated to service at sensible prices.

SEVEN FUNERAL CHAPELS

SANDS MORTUARY LIMITED
The Memorial Chapel of Chimes, and The Family Chapel of Memories
Victoria, B.C. 388-5155

SANDS FUNERAL CHAPEL OF ROSES
Sidney, B.C. 656-2932

SANDS FUNERAL CHAPEL OF HEATHER, Colwood, B.C. 478-3821

SANDS HIRST FUNERAL CHAPEL
Duncan, B.C. 746-5212

SANDS LADYSMITH FUNERAL CHAPEL
Ladysmith, B.C. 245-2331

SANDS WESTWOOD CHAPEL OF FLOWERS,
Nanaimo, B.C. 753-2032

Woodward's
Monday and Tuesday
FOOD SPECIALS
Prices Effective March 7 and 8th Only

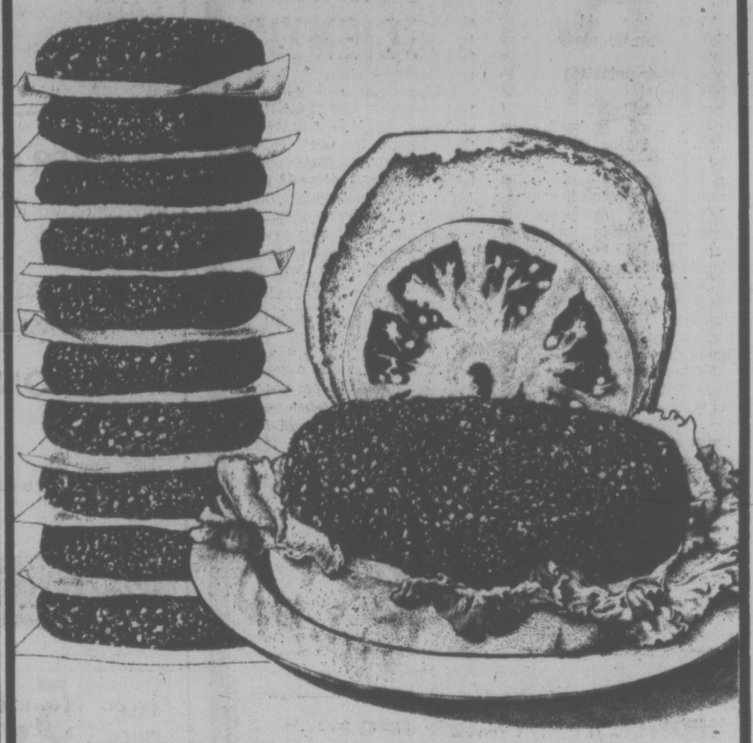

FRESHLY GROUND
Ground Beef
Regular Quality ..... lb. 59¢
CANADA NO. 1 IMPORTED
Cooking Onions
Medium size ..... 4 lbs. 99¢
CANADA NO. 1 IMPORTED FRESH
Tomatoes
Beef Steak size ..... lb. 49¢
WOODWARD'S OWN
Hamburger Buns
Pkt. of 8 ..... 2 for 89¢
KRAFT PROCESS
Cheese Slices
Regular or singles; ..... 16-oz. packet 1.35
BICK'S
Relishes
all varieties, ... 12-fl.-oz. jar 2 for 99¢

More Woodward's True Values You Can Buy All This Week

CARNATION WHOLE
Butter Clams 5½-oz.-tin 1.29
FARMKIST DRIED
Apricot Halves 8-oz. packet ..... 79¢
STRAWBERRY
Kraft Jam or Blueberry; ..... 9-fl.-oz. jar 73¢
PLANTERS
Peanuts Dry Roast ..... 12-oz. jar 89¢
GRAPE DRINK
Welchade 48-fl.-oz. tin ..... 75¢
KRAFT DELUXE
Macaroni Dinner With cheese ..... 14-oz. carton 69¢
WELCH'S FROZEN CONCENTRATED
Grape Juice 12-fl.-oz.-tin ..... 69¢
LUX
Liquid Detergent 32-fl.-oz. bottle 1.09

Personal Shopping Oly.
We Reserve the Right to Limit Quantities.
Store Hours: 9:30 a.m. to 5:30 p.m.
Shop 'til 9 p.m. Thursday and Friday.

Woodward's
FREEZER BEEF SALE

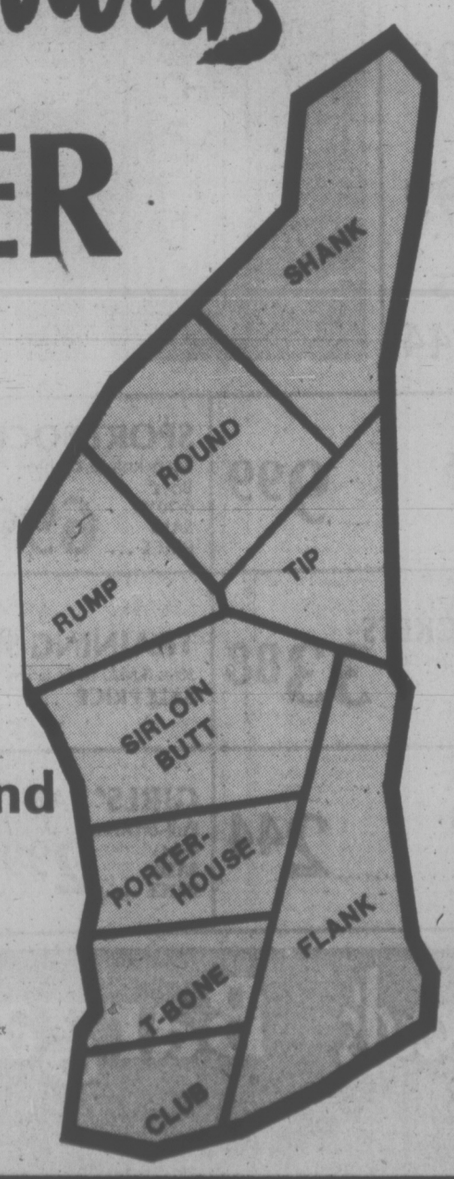

Alberta Grain Fed Hind Quarter. Cut, Double Wrapped and Frozen
Canada A lb. 1.19
Clearly marked for easy selection from your freezer. Personal Shopping Only. Prices effective March 7th to 12th. We reserve the right to limit quantities.

Bhutto Finds Elections No Short Cut

By GAVIN YOUNG
London Observer

RAWALPINDI — Zulfikar Ali Bhutto, the urbane, Oxford graduate prime minister of Pakistan, is finding — like Indira Gandhi next door in India — that elections may not be an easy short cut to election speeches by leaders legalized one-man rule.

He is having a tough time. Huge crowds are applauding of a nine-party alliance against Bhutto. Never mind that the speeches are poor things, ranging from simple insult to extreme Muslim promises that if Bhutto is defeated "We shall close every bar from Khyber to Karachi" —not necessarily an election-winning slogan even in Pakistan.

Today two old military buffers from Bangladesh days have reappeared on the scene to add their uninvited word to the general election hubbub. Gen. "Tiger" Niazi, who I last saw sadly signing his own surrender in the presence of the victorious Indian ge nerals on Dacca's race course, has bobbed up to blame that debacle on Bhutto. In response, his superior officer in those days, Gen. Tikka Khan, known to Bangladeshis as the Butcher of Bengal, has said that it was Niazi's own incompetence that was to blame for the defeat — and the loss by Pakistan of the province of Bengal.

Polling takes place on Monday. But whatever the outcome there will be no cause for rejoicing. The Pakistan National Alliance embraces a spectrum of political thought that stretches, one might say, from A to B: right-wing extreme Muslim to conservative un-extreme Muslim.

It is true that against the arrogant, iron-handed brilliance of Bhutto, two of the most decent political men in Pakistan are running. One of them is Air Vice Marshal Asghar Khan, a former chief of air staff. He is a quiet-spoken man who for years has relentlessly campaigned against Pakistani military dictators like Generals Ayub Khan and Yahya Khan. The other is Sardar Sherbaz Mazari, a Baluchi aristocrat.

I visited Mazari in his Karachi villa. In a panelled library gleaming Baluchi swords, shields and daggers hung above books about Lenin, Stanley Baldwin and Jackie Kennedy. A gun rack held shot guns and sporting rifles. A submachine gun lay conveniently on a side table — shootings and kidnappings are commonplace events in Pakistani politics.

"Bhutto is unfairly using the government machinery to help his campaign," said Sardar Mazari in perfect upper-class English. "The press is entirely controlled." (This is true of the television and radio, too.)

Mazari and the opposition claim that price rises are Bhutto's fault, and that he spends far too much money on himself. He claimed, as he stroked a cocker spaniel called Snoopy, that Bhutto's nationalization of industry is being inefficently appplied. He accuses Bhutto of being a bloody-minded dictator well on the way to turning Pakistan into a police state — in fact a plainclothes police car stood near his house.

That accusation is the central theme of opposition speakers, who do not stress that Bhutto himself called these elections. But apart from the undoubted probity of Asghar Khan and Mazari they have little positive to offer.

They promise lower prices without saying how to achieve them. They say they will release political prisoner s— including the fiery Pathan leader, Wali Khan, Bhutto's fiercest rival. Later, in Mazari's garden, he admitted what everyone says here: That the nine-party alliance is grotesquely ill-assorted and, should it win, is most unlikely to hold together more than about six months.

"I don't envy anyone taking over from Bhutto," said Mazari, referring to the strained economy o fthis desperately poor country.

People predict violence in next week's run-up to polling-day. We shall have to wait for that and see. For now, the young Punjabi surgeon here who told me flatly, "Whoever wins, there'll be no Shangri-La in Pakistan," expresses the dim mood of intellectuals.

But driving with Mazari through the crowded streets of Karachi recently, with a jeep-load of his supporters waving flags and giving the opposition's "V" for victory sign, there were clamorous signs of popular support. People waved and called to us. Buses bursting with Pakistanis suddenly sprouted thickets of waving arms. Perhaps Shangri-La is only a mood.

Phone Meetings Replace Travel

TORONTO (CP) — Telecommunications experts are working on the conference call as a replacement for the business trip.

Within two years, says Tony Marsh of Bell Northern Research in Ottawa, it might be technically possible for a number of users in different cities to be able to dial a number that would put them in touch with one another.

About 5,000 people have participated in a Bell Canada experimental development program using conference studios in Toronto, Montreal, Ottawa and Quebec City. This April the conferences go to color.

And approval has been received for an experimental link with Calgary and Edmonton, in which Bell will work with Telesat Canada and Alberta Government Telephones. The experiment might start in March of April.

E.C. Frohloff, Bell's staff supervisor of special services, said rates for a Montreal-Toronto conference would be $75 for the first 30 minutes and $35 for each additional 15, with studio rentals $15 for the first 30 minutes and $5 for each additional 15.

For one hour, the cost would be $170 with six participants on camera at each end and the studio accommodating an additional 12 to 15 observers.

The average length of a business meeting is about 2½ hours. A conference call at this length of time would cost $410, Frohloff said.

He estimated that a person flying between Montreal and Toronto would spend about $150 and waste about $75 worth of time for a total cost of $225. For six people that would put the bill at $1,350.

$6785 WHILE STOCKS LAST

Lowest Price Ever! For A New '76 Volvo 244

4 Door Sedan with overdrive and power steering

at

Brian Holley MOTORS LTD.

3319 DOUGLAS STREET 384-1161

3-4 dealer lic. D-00903A

Great Spring Savings during our

SALEBRATION!

Selling March 7th to March 12th

BATH TOWELS
Hard wearing, absorbent 65% cotton/35% polyester Plain or patterned. Assorted sizes. Irregulars.
SALE PRICE 3.66

BLANKETS
Queen Size SALE PRICE 8.99
King Size SALE PRICE . 10.99

TAILORED PANELS
Easy care 100% polyester
Approx. 57"Wx63"L SALE PRICE 2.22
Approx. 57"Wx81½"L SALE PRICE 2.77

BATH MAT SETS
2-piece set includes 100% oval mat with duragon waffle back. Available in assorted plain shades.
SALE PRICE 6.44

FURNITURE THROWS
Approx. 60"x72", 72"x144" also at savings.
Approx. 72"x90" SALE PRICE . 13.88
Approx. 72"x120" SALE PRICE . 16.88

SHORTIE DRAPES
Approx. sizes 72"Wx45"L Sale Price 9.99
72"Wx54"L Sale Price .. 10.99
96"Wx54"L Sale Price 12.99
96"Wx63"L Sale Price .. 14.99

ROCKER CHAIR PADS
2-piece Colonial patterned covers in 100% cotton with foam slab fill. Assorted attractive colors.
SALE PRICE 4.99

BED PILLOWS
100% cotton pillows with foam chip fill. Approx. 17"x24". Choice of assorted print covers.
SALE PRICE 1.99

LADIES' SHOES
Assorted styles. Leather uppers. Choice of colors. Sizes 5-10. Irregulars.
SALE PRICE 6.77

A. WABASSO
NO-IRON SHEETS
Easy care 50% polyester/50% cotton blend. Irregulars. Choice of flat or fitted.
Twin. SALE PRICE..... 5.44
Double. SALE PRICE .. 5.96
Queen SALE PRICE 6.99

COMFORTERS
Floral print designs with non-slip backing and 100% polyester fine fill. Assorted decorative colors.
Twin. SALE PRICE ... 16.44
Double. SALE PRICE ... 19.99
Queen Size SALE PRICE ... 25.44

MEN'S SPORT SHIRT
(Not exactly as illustrated). Short sleeve knit with collars.
SALE PRICE 3.99
PANTS
SALE PRICE .. 11.99
JACKETS
SALE PRICE .. 18.99
CORD PANTS
SALE PRICE 12.44

LADIES' FASHION
SWEATERS
SALE PRICE 6.44
PULL-ON PANT
SALE PRICE 6.44
BLOUSES
SALE PRICE 7.99
PANTS
SALE PRICE .. 10.88

MEN'S JEANS
Imported indigo jeans.
SALE PRICE 9.99

SPORT SOCKS
Terry knit or cushion. 90% cotton/10% nylon.
Boys' 8-10½. SALE PRICE ... 69¢
MEN'S 10-12 SALE PRICE ... 83¢

LADIES' BLOUSES
Long sleeved. 100% polyester prints.
SALE PRICE 5.99

RAWHIDE JACKETS
30" length button front. Sizes 36-46.
SALE PRICE 33.88

TRAINING SUITS
Sizes S.M.L. to fit ladies or men.
SALE PRICE 9.99

LADIES' HOSIERY
PANT SOCKS One size fits 9-11 SALE PRICE ... 29¢
PANTY HOSE S.M.L.XL. SALE PRICE ... 53¢

BOYS' SHIRTS
Crew neck T-shirts
SALE PRICE 2.44

GIRLS' PANTS
Pull-on in easy care knit. Irregulars.
4-6x SALE PRICE 2.99
7-14 SALE PRICE 4.99

T-SHIRTS
Children's short sleeve styles.
Sizes 12-18 months SALE PRICE 1.66
2-3x SALE PRICE 1.77

Woodward's Bargain Store on the Mayfair Mall

Personal shopping only. No phone, mail, or C.O.D. orders. No deliveries.
Store Hours: 9:30 a.m.-5:30 p.m. Monday to Saturday.
Evening shopping Thursday and Friday 'til 9:00 p.m.

Prosecutors Ask Talks

VANCOUVER (CP) — Gil McKinnon, senior Vancouver prosecutor, said Friday that prosecutors unhappy with the Crown counsel system in British Columbia won't be bought off with pay raises from the provincial government

He told a news conference that prosecutors have sent a telegram to Premier Bennett asking for a meeting next week with provincial officials to discuss the conditions which have forced an increasing number of Crown counsels to resign

McKinnon said salaries are not the issue with the prosecutors, he told reporters. but "improvement of the criminal justice system is."

The province must review its treatment of prosecutors, he told reporters.

"They haven't been treated as professionals by this government. We won't be bought off for a few pay raises."

The telegram says "salary problems are only symptomatic of the problems caused by an inequitable and inflexible system that has been imposed upon the Crown counsel office in British Columbia."

"Although the attorney-general as late as Wednesday . . . indicated that this serious problem is 'under review,' . . . no reasonable solution has been offered during the past year."

McKinnon said in his telegram that the requested meeting "may forestall the large number of resignations currently contemplated within the Crown counsel office."

McKinnon is one of three senior prosecutors in Vancouver who resigned last week.

Prosecutors want the establishment of an independent Crown corporation to run B.C.'s Crown counsel system with a chief Crown counsel responsible directly to the deputy attorney-general.

The provincial government would provide the corporation with a budget for the prosecution of criminal offences and the chief Crown counsel would determine its distribution throughout the province.

GRAIN FIRE

VANCOUVER (CP) — Patrick Carr, injured in a grain elevator fire at Burrard Terminals in 1975, has settled with the company for $82,000 in damages, lawyer Russ Chamberlain said Friday.

Carr, an employee of the federal government, received $65,000 for pain, suffering and potential loss of earnings and $17,000 for previous loss of earnings.

Chamberlain said Carr is physically able to return to his job with the department of agriculture, but has refused to work ever again in a grain elevator.

Killer Pleads Another's Innocence

VANCOUVER (CP) — A convicted murderer admitted his own guilt in British Columbia Court of Appeal Friday and said he really came there to proclaim the innocence of another man.

In what judges described as a most unusual case, Richard Schiere, 29, said he actually came before the court under false pretenses — to argue his own appeal — when in effect he wanted to make a statement proclaiming the innocence of Brian John Boyko, 28, of the 1974 murder of Joseph Kallin, 23.

Kallin was shot down in an east-end Vancouver lane in a drug related murder and Boyko was subbsequently convicted of the crime.

Schiere fled the country, was later arrested in Amsterdam and returned to Vancouver where he was convicted.

Schiere was sentenced to life in prison with a minimum of 14 years and Boyko to life with a minimum of 20 years to be served before being eligible for parole.

"I am guilty of the murder of Joseph Kallin," Schiere told the three eppeal court judges, Mr. Justice E. B. Bull, W. R. McIntyre and Mr. Justice A. B. B. Carrothers.

"I was responsible for the murder of Kallin I have to be here because another man involved in this (Brian John Boyko) has been trying every day to prove his innocence."

Questioned by Mr. Justice Bull, Schiere said all he was asking was that he be allowed to read a prepared statement so that Boyko would get the justice he deserved.

"This man is not guilty of the murder of Kallin," Schiere said.

The three judges decided unanimously not to accept the statement Fridy for legal reasons and to appoint an amicus curiae (a friend of the court) to discuss the statement with Schiere and advise the court later.

Mr. Justice Bull said it was such a strange turn of events that the court should not accept the abandonment of the appeal without being independently advised.

He said the court would appoint a lawyer as soon as possible to discuss Schiere's statement with him.

NEEDLING TEACHER is not something they can get away with often, so Grade 7 students at Kerrisdale Elementary showed their glee when the chance came. Science teacher Chuck McNicholl started a project on blood types and — of course — got the point himself.

Streamlined Land Review System Eyed

A streamlining of the appeal system for the B.C. Land Commission can be expected, Environment Minister Jim Nielsen told the legislature Friday.

Responding to questions from opposition environment critic Bob Skelly (NDP — Alberni), Nielsen said one area in need of improvement is the supply of information during appeal procedures.

It should be mandatory for regional districts to supply supportive information when the commission is considering appeals, the minister said.

At present, there is a wide inconsistency of practices among the various regional districts, with some trying hard to bring local information before the commission, others offering scanty assistance, and others refusing to supply any information, Nielsen said.

Skelly asked whether Nielsen wants to take appeal jurisdiction away from the commission and give it to regional districts, as suggested in a Times interview last summer.

Nielsen said this is not his intention but added he wants regional districts and municipalities to play a greater role in the process.

Skelly also asked if there will be any relief for people who lease Crown land for recreation purposes and for whom there has been a doubling of the annual lease charge.

He referred specifically to holders of leases at Sproat Lake, who recently had their rents doubled in line with a government policy.

Nielsen replied that it is the government's intention to review all lease-granting procedures in North America before coming up with a final position in B.C.

He predicted the policy to be adopted in this province would make leases cheap to the point where the government might be criticized for making lease land for recreation too low.

One factor being taken into consideration, he said, is the inaccessability of land during some seasons.

Engagements, Weddings and Anniversaries

Engagements

Heaslip—Groseth

Mr. and Mrs. Gordon R. Heaslip, 765 Willing Drive, Victoria, are pleased to announce the forthcoming marriage of their only daughter Carolyn Marie, to Mr. Steven Laurance Groseth, elder son of Mr. and Mrs. Robert B. Groseth, Mackenzie, B.C.

The wedding will take place Friday, April 29, 1977 at 7 p.m. in Gordon United Church, Langford, Rev David Stiven officiating.

♥ ♥ ♥

Sallaway—Soares

Mr. and Mrs. T. W. Sallaway of 1705 Garnet Road, Victoria, are pleased to announce the engagement of their daughter, Heather Joan, to Mr. Antonio Mariano Frias Soares, son of Mr. and Mrs. J. S. Cunha of Victoria.

The wedding will take place in St. Andrew's Cathedral on March 12, 1977 at 7:30 p.m., Father Johnston officiating.

♥ ♥ ♥

Neville—Stofer

Mr. and Mrs. J. Alan Neville of Victoria, B.C. are pleased to announce the forthcoming marriage of their eldest daughter Carol Mildred to Mark Kenneth Stofer, son of Mr. and Mrs. K. Stofer of Victoria, B.C.

The wedding will take place Saturday, April 9, 1977 at 3:30 p.m. in the Metropolitan United Church Chapel, Victoria.

♥ ♥ ♥

Bell—Lambert

Mr. and Mrs. Frank F. Bell, 95 View Royal Avenue announce the forthcoming marriage of their eldest daughter Anne Mary, to Mr Guy Ross Lambert, son of Mr. and Mrs. Norman Lambert, 2844 Rockwell Street.

The wedding will take place on Saturday, March 26, 1977, in All Saints Anglican Church, with Reverend John Baker officiating.

♥ ♥ ♥

Evans—Doiron

Mr. and Mrs. Ron Evans of 971 Bradley Dyne Road, Sidney, B.C., are pleased to announce the forthcoming marriage of their elder daughter, Patricia Anne, to Mr. Raymond Paul Doiron of North Vancouver, B.C.

The wedding will take place Saturday, April 16th, 1977.

♥ ♥ ♥

Kerr—Oliver

Mrs. Nancie Kerr of Victoria, and Mr. Roy Kerr, also of Victoria, are pleased to announce the engagement of their eldest daughter Suzanne Heather, to Michael Philip Oliver, son of Mr. and Mrs. Philip Oliver of Victoria.

The wedding will take place on April 9, 1977 at 7 o'clock p.m. in Oaklands Chapel, Victoria.

Weddings

Olson—Pearson

Doreen Beryl Pearson, formerly of Sooke, B.C. and Marvin Norman Olson, Camrose, Alberta, are pleased to announce their marriage that took place Saturday, February 26, 1977 at Vegreville, Alberta.

Following a honeymoon on Vancouver Island, the newlyweds will make their home in Vegreville.

♥ ♥ ♥

Rates for publication of Wedding, Engagements and Anniversary notices with or without pictures, available on request from the Advertising Department. (Special forms to assist you in writing copy also available). Copy for weekend editions should be in the Victoria Press office no later than 5 p.m. the Wednesday prior to publication date.

BUSINESS OFFICE OPEN 8:30 a.m. to 5:30 p.m., Monday to Friday (Closed Saturday and Sunday)

b.c. briefs

Wire Taps Free Accused Bookies

VANCOUVER (CP) — Four men were found not guilty Friday on five charges of bookmaking after a county court judge ruled that evidence obtained by telephone wire taps was inadmissable.

Gerald Disalvo, Karl Van Renesse and Howard Jerry Jones, all of Vancouver, and Albert Charles Hamilton of Toronto, were acquitted by Judge D. B. MacKinnon at the end of a week-long voir dire.

The voir dire centred on the admissability of evidence obtained by police through the use of telephone wire taps.

Judge MacKinnon ruled that the authority to place the wire taps obtained from another county court judge was not legal because the agent of the provincial attorney-general who had made the original application had included matters he had no status to apply for.

Two Men Shot Dead

BURNABY (CP) — Two of three middle-aged men who lived in a house at 3811 East Georgia St. were shot to death with a high-powered rifle during a three-hour siege which ended in the early hours of today, RCMP in this Vancouver suburb said.

Staff-Sergeant Paul Starek said the incident started about 11:30 p.m. Friday.

He said police answered reports from neighbors of a sniper incident and when officers entered the house, they found two bodies in the living room.

Starek said it appeared to be a murder-suicide.

A third resident of the house, who was out at the time, was being questioned by police.

He had arrived to find two dozen heavily-armed RCMP tactical squad members surrounding the house. The streets in the area were blocked off during the incident.

Lot Price 'Panic'

PRINCE GEORGE (CP) — Developers and the media are creating an unfounded panic which could drive up lot prices here to $20,000, Chris Stanley-Jones, a city planning official, said Friday.

Stanley-Jones said he is concerned an artificial demand is being created for city lots. Fully-serviced lots now sell for about $11,000, largely because the city develops and sells about half the parcels sold annually.

Stanley-Jones said there is enough land in the city's core area to meet population demands for five years. He said that last year the media quoted sources as saying lot prices would climb in the city, and that created a buyer psychology which escalated prices.

LEARNING PUSHED FOR THE ISOLATED

VANCOUVER (CP) — A major effort is being made to take education to British Columbians who are geographically or socially isolated from minister Walter Hardwick said Friday.

Hardwick told an education conference the program would not cut into the quality of public and post-secondary education but would provide education mainly for three groups.

They are people in isolated communities; immigrants, especially women, who have difficulty learning English and B.C. culture as quickly as immigrant men who go out to work, and people who have to re-educate themselves when their old jobs become obsolete because of technological change.

Hardwick said the education of adults is the second-largest educational enterprise in the province.

He said long-term growth is predicted in continuing-education enrolment but the public school system is expected to become static or lose enrolment.

"We must create a co-operative system to deliver education to people who for one reason or another cannot come inside the doors of an institution," he said.

Hardwick said the ministry has earmarked $1 million in additional money for the program which will be co-ordinated by its education resources branch.

Applicant Sent Back

PRINCE GEORGE (CP) — Sid Jones, hired as a building inspector for this north-central British Columbia city, heads back to England today after being refused clearance to work by Canada Manpower.

The city had advertised the job for 14 months throughout Canada but found no suitable applicant — before hiring Jones by telephone. Manpower said the city should have listed the vacancy with its professional services instead of hiring outside the country.

Jones had a visitor's visa. He would have had to return to England before being admitted as a landed immigrant, had be been allowed to take the job.

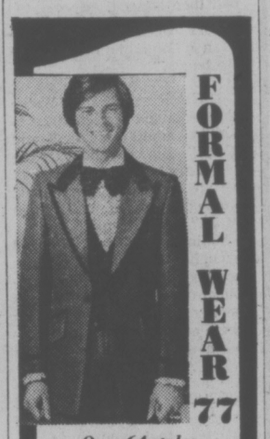
FORMAL WEAR 77
Over 64 styles to choose from
Tom Price
FORMAL WEAR RENTALS
714 VIEW
Upstairs—The Clothes Hanger
384-4721
2-26

A Terrific Beginning!
TO A LIFETIME OF COMFORT and HAPPINESS

The European Eiderdown Shops
1728 Douglas St.
Victoria, B.C. 384-0133
4781 Kingsway St.
Burnaby, B.C. 437-9333
"THE CONTINENTAL QUILT AND DOWN PILLOW SPECIALISTS"

LEO M. ABRAMI, Ph.D. can.
is announcing the opening of his practice in
MARRIAGE COUNSELLING AND SEX THERAPY
Consultation by Appointment
TELEPHONE: 477-2395
3-5

LAST CHANCE TO JOIN OUR SPRING SEWING CLASSES
REGISTER NOW—
BASIC 8 SEWING CLASSES
Starts Mon., Mar. 7, 1-3 p.m. or 7-9 p.m.
Tues., Mar. 8, 1-3 p.m. or 7-9 p.m.
Wed., Mar. 9, 9-11 a.m. or 7-9 p.m.
8 LESSONS $20
LONDON PANTS
Sat., Mar. 19, 9:30-11:30 a.m.
1 LESSON $3
MEN'S PANTS
Starts Thurs., Mar. 24, 9-11 a.m. or 7-9 p.m.
2 LESSONS $6
FABRIC SPECIAL!
T-SHIRT FABRIC
Stripes, Plains and Prints
Reg. $3.95 to $6.95 yd. ..... $1 A YARD OFF!
COME IN AND SEE OUR LOVELY SELECTION OF
NEW SPRING KNIT FABRICS
We sell Bernina and Omega sewing machines and our Sewing Machine consultant is in our store every Wednesday, 11 a.m. to 2 p.m. or by appointment. Stretch and Sew lessons are included with each purchase. OMEGA MACHINES from $199.00
Stretch & Sew FABRIC CENTER
3-5 2541 ESTEVAN AVE. 592-9622

If you're thinking of PORTS INTERNATIONAL think gibson girl
1211 DOUGLAS ST.
3-5

the Bay Portrait Studio
portraits/passports/frames
NEW BAY PORTRAIT STUDIO
(We want you to try us)

FRAMES NOT INCLUDED
Beautiful 5x7 natural colour portrait
No appointment required. Limit: one special offer of any kind per subject—2 per family, every 3 months. 99c extra for each additional person in groups. This portrait offer may not be combined with any other advertised offer.
37¢
Offer ends Saturday, March 19
Jet-Fast ½ Hour Passport Service
The Bay Portrait Studio Main Floor
Hudson's Bay Company

dear abby

10 Commandments

Montague BRIDGMAN Ltd.
China Crystal Gifts
811 Government St. 383-0821

DEAR ABBY: About ten years ago you gave the editor of our church bulletin permission to reprint two of your columns. One was your "Ten Commandments For Wives," and the other was your "Ten Commandments For Husbands."

Will you please run them again? — MRS. N.D.G.

DEAR MRS. G.: With pleasure.

TEN COMMANDMENTS FOR WIVES

1. Defile not thy body neither with excessive foods, tobacco nor alcohol, that thy days may be long in the house which thy husband provideth for thee.

2. Putteth thy husband before thy mother, thy father, thy daughter and thy son, for he is thy lifelong companion.

3. Thou shalt not nag.

4. Permit no one to tell thee that thou are having a hard time of it; neither thy mother, thy sister nor thy neighbor, for the Judge will not hold her guiltless who letteth another disparage her husband.

5. Thou shalt not withhold affection from thy husband, for every man loveth to be loved.

6. Forget not the virtue of cleanliness and modest attire.

7. Forgive with grace, for who among us do not need forgiveness?

8. Remember that the frank approval of thy husband is worth more to thee than the admiring glances of a hundred strangers.

9. Keep thy home in good order, for out of it cometh the joys of thy old age.

10. Honor thy Lord thy God all the days of thy life, and thy children will rise up and call thee blessed.

Next week I'll print the "Ten Commandments For Husbands."

DEAR ABBY: We've always taught our children to address adults as "Mr." and "Mrs." But we have some neighbors who are older than we are, and they keep asking our children to call them "Rita" and "Frank."

Training children is hard enough nowadays without neighbors like these to complicate matters. We've always been on friendly terms with them and don't want any trouble now. So how do we handle it? — ANNOYED PARENTS

DEAR PARENTS: Tell your neighbors (privately, of course) that you have instructed your children to address adults as "Mr." and "Mrs.," and when adults ask to be addressed by their first names, they confuse the children and encourage them to disregard their parents' wishes.

If you tell them in a nice way they will probably cooperate. And if they don't, it won't hurt your children to learn that not everyone conforms to a social code, and Rita and Frank are two such nonconformists.

GOLD'S FABRICS Presents a

Pant Fitting & Sewing Seminar by Pati Palmer

The seminar will feature:
- Up-to-the-minute news on fitting jumpsuits and culottes;
- How to fit any pant pattern and use it with knits and wovens;
- Easy "fit as you sew" techniques;
- Sewing tricks for an easy fly front zipper, no-roll waistband, glue and fold underlining and more;

This super 3-hour seminar will include:
The 80-page revised edition of "Pants for Any Body" *by Pati Palmer and Susan Pletsch*

Pant Fitting & Sewing Seminar, $7.00
(Cost includes 80-page book, 3.50 retail value)
GET A PERSONALIZED FITTING 6.50 EXTRA
Register now — class size is limited
Gold's Fabrics: 595-3243
1585 Hillside Avenue, Victoria
MARCH 22 — TUES. 7-10 p.m.
MARCH 23 — WED. 10 a.m.-1 p.m.

Pati Palmer thinks sewing should be fun!
This exciting seminar is taught by Pati Palmer, co-author of "Pants for Any Body" and two other contemporary sewing books "Sewing Skinner® Ultrasuede® Fabric," and "Mother Pletsch's Painless Sewing." Pati is a home economist with extensive experience in the home sewing field, and is nationally recognized for her teaching and lecturing abilities. You'll enjoy the fact that she thinks sewing should be fun!

GOLD'S FABRICS
Sensibly Priced, Quality Fashions for Apparel and Home
3-5

—Irving Strickland photo

Charles and Gillian Nelles with four of their most popular reproductions

Quality Repro Art a Best Seller

family

elizabeth forbes

Canadians are sentimentalists when it comes to choosing paintings.

Where originals are beyond their pocketbooks — as it happens in a majority of instances — they will accept reproductions if those reproductions are good.

Not only that, they are turning, more and more, to the works of Canadian artists, and according to Charles and Gillian Nelles, that's where sentiment really shows up.

Five years ago this husband and wife team opened Pandora Publishing, a small business dedicated to reproducing works of Canadian artists.

They started with six artists and with some historic scenes of towns and cities among the reproductions.

"We soon discovered Canadians were not really interested in history," Nelles says.

"Rather they turned to reproductions of Paul Peel's famed After The Bath and The Tired Model; Alex Colville's Hound In Field and to works of the Group of Seven, especially Fred Varley's Stormy Weather."

Cornelius Kreighoff also became popular, says Gill Nelles, "and we are gradually building up a following now for Emily Carr's works, in particular the Indian Church."

How did this enterprising couple get started in such an interesting business?

Of necessity, they tell you, almost in one breath.

Following the Second World War, Nelles opened a wholesale import distributing business in the old Dowell Building on Wharf Street.

"That kept me busy for a time," he says, "but eventually I wanted to do something more constructive. So I went back to University of Victoria and took my B.A. degree, with the intention of teaching secondary school geography."

First, however, he moved the family to Australia, where he took his Masters degree.

"Only to come home and find teachers were in over supply," Gill Nelles says with a reminiscent shrug, "so we had to find something else to do."

Through their own love of Canadian paintings they discovered it was almost impossible to find any sort of catalogue that featured good reproductions.

You could see the work of Europeans in quantity, they tell you. There was a "terrific" American catalogue published by the New York Graphic Society (a branch of Time and Life) "but not a Canadian painting in it."

So they decided to do something about it. That "something" was Pandora Publishing, started (and still operating) in the basement of the family home on Lansdowne, corner of Foul Bay Road.

As it happened Nelles had set up a photography branch of the Royal Canadian Navy here during the Second World War and he had enough photographic experience to make his own transparencies for their first reproductions.

He quickly established a connection with the National Art Gallery, also with the Royal Ontario Museum and in both instances received "tremendous help" as well as permission to photograph any of their Canadian paintings.

Contact was also made with Toronto's Ken Thomson, son of the late Lord Thomson of Fleet, who has what is considered to be the finest collection of Kreighoffs in the world.

"A most generous man," Nelles tells you, "he allowed me to photograph anything I wanted."

Gradually this small quality business grew. Two years ago a first catalogue, in color, was produced for outlets across Canada. In January, this year, a second catalogue, again in color, was published with 48 Canadian paintings offered in reproductions.

"The only one in Canada, we believe, in full color and featuring 14 Canadian artists," Nelles says.

In the past two years, he has given up doing his own transparencies and now acquires them from the National Gallery and through Toronto professionals.

Photography from these transparencies, and the printing, at first done in the east, which necessitated continual commuting back and forth, is now the responsibility of Lawson Graphics in Richmond.

"A stone's throw from home and where the color print department is the equal of any thing in other parts of the world," Nelles tells you.

He has two very active distributors, one in Vancouver and other other in Montreal "who keep up keen competition through salesmen they send out from coast-to-coast."

Today, Nelles acts as executive director of the firm. He selects paintings to be reproduced, decides on quantities, watches the merchandising and researches and writes biographies of the various artists that go with each reproduction.

Gill Nelles is color editor. When reproductions come off the Richmond presses, she is right there to compare transparencies made from the originals and to match them as closely as possible.

She it is who decides if the colors are true and who suggests changes and adjustments needed to make them true.

"We're a team," Charles Nelles says. "We work together. We make decisions together. And we're proud to have been a medium through which Canadian paintings are rapidly gaining in popularity."

Postscript — As a sideline — and a work of love — Charles Nelles has produced a delightful book titled Selections From Picturesque Canada — An Affectionate Look Back.

In it are reproductions from what he describes as "an old, old book, a prized possession of my grandfather that I loved to look at when I was a boy."

Originally published in 1882-5, that book presents engravings of paintings by some 50 artists, all showing scenes of early Canadian life.

Nelles chose a selection from these engravings for his "work of love" all typical of "the daily existence from Halifax to Esquimalt and from Lac Beloeil to Lake Huron, when our grandparents were young."

He has also taken parts of the original text, and combined it with his own wording to produce a book that should be included on the Canadiana shelves of every home library.

Robber Polite

ST. CATHARINES, Ont. (CP) — A panty-hosed robber recently stole about $70 from a downtown variety store but at least he was polite about it. The man, wearing a nylon-stocking mask, fled with the money but not before offering a polite "thank you" to the frightened clerk.

indoor gardens

By LYNN and JOEL RAPP

Dear Lynn and Joel: I have a small apartment in which the living room light source is a north facing sliding glass door. Due to the floor plan, the perfect place for my television is in the glass-wall corner. Until recently, I had a pothos hanging from the ceiling over the TV and an Acuba floor plant beside the TV. This arrangement was beautiful, but after a couple of months the plants looked poorly.

I thought perhaps it might be from a cold draft from the glass door, or possibly just winter blahs. My friend said it was from television radiation, and that would kill my plants.

Out of panic, I moved my plants to a southern exposure bedroom, where they seem to be doing a little better, but my living room looks bare. I have called local nurseries, but no one seems to be familiar with TV radiation-plant-related problems, and I really would appreciate any information you could provide as to what is a safe distance to keep my plants from TV. — N.C.

Dear N. C.: We don't believe that TV radiation has or could cause any harm to your plants. (Although some of the programs might make them "feel poorly.") Your own guess was probably correct: Glass, being a conductor of cold and heat, might have caused them to get those winter blahs, and the move to a warmer spot was a wise choice.

Once the weather warms up, we think it would be perfectly safe to rearrange the plants near the TV without worry — our own TV is surrounded by plants which all do fine, except during the news programs when sometimes they are seen to wilt noticeably.

Save 20% on guaranteed DRAPERY CLEANING

Phone Coit for free estimate
386-6701

Now...
save 20% on Coit Drapery Cleaning. Your precious drapery will be picked up, perfectly cleaned, and re-hung in your home looking like new. Save 20%
...phone for free estimate, no obligation.

COIT WORLD'S LARGEST DRAPERY AND CARPET CLEANING SPECIALISTS
386-6701
468 Burnside Rd. East
3-5

*Blink Bonnie
* Scottish for Glimpse of Beauty
PERMANENT NAILS AND LASHES
WIGS and COSMETICS
Sales and Service
HILLSIDE SHOPPING CENTRE
Phone: 595-6262

CONTINUING EDUCATION
UNIVERSITY OF VICTORIA

ADULT INDIVIDUAL FITNESS PROGRAMME

This course will consist of twenty hours of structured activity on two evenings per week. There will be two sections: one for those who feel they are below average in terms of fitness, and one for those who consider themselves average or above average. The latter course will be more demanding. The course content will include diagnostic testing of each participant, a variety of fitness activities and use of selected recreational facilities in the McKinnon Centre for the duration of that course. Supplementary to the activity sessions, guest lecturers will present topics related to health and fitness.

Registration limited to 30 per section.
Beginning March 14 and 16, for 10 weeks, as follows:

	MONDAY	WEDNESDAY
7:30-8:30 p.m.	Low-fit	Low-fit
8:30-9:30 p.m.	Aver.-fit	Aver.-fit

The McKinnon Centre. Fee $40.
Co-ordinator: Dr. B. Howe, Division of Physical Education, Faculty of Education.
Instructors: Members of the Division of Physical Education, Faculty of Education.

'Twice Around' Fashions
1029 COOK ST.
(at Fort)

Offering to discriminating ladies, top quality consignment fashions, such as Deja, Majestic, Aljean, Shaheen, Mario-Romano, Le-Rose, Hettemarks, Bleyle, Dynasty, Dereta, etc. Almost new, some never worn, but all in perfect condition and at much lower than originally purchased prices.

For ladies wishing to consign for re-sale, Spring fashions acceptable to the high standard of our customers, our Receiving days are Wed., Thurs., Fri., 11 a.m. to 3 p.m. All garments must be in immaculate condition, within 2 years of original purchase, and on hangers. Consignments are paid on immediate sale of garments, or returned after display of 1 months' duration.

The Twice Around Fashion Shop
"Where Quality is Worth Repeating"
REGULAR STORE HOURS
10:30 to 5 P.M. DAILY
Closed Monday
383-3123
1-29

LAW FOR LAY PEOPLE

Camosun College, the Capital Regional Justice Council and the Victoria Bar Association present a series of free law lectures on the following topics:

FAMILY COURT — March 7 & 8
SMALL CLAIMS — March 14 & 15
CONSUMER AFFAIRS — March 21 & 22

For each topic, the second evening's lecture is a continuation of the first and not a repeat.
7:30 p.m.-9:30 p.m. in **ROOM 310,** Young Building
Lansdowne Campus, 1950 Lansdowne Road
Limited seats — first come, first served

SAILING IS FUN!!

Tony Burton Sailing School
ROYAL YACHTING ASSOCIATION ACCREDITED SCHOOL
424 BELLEVILLE STREET
VICTORIA, B.C.
Bus. 383-4011 Res. 477-6325

SPECIAL FOR MARCH ONLY
15% REDUCTION
JOIN US NOW
DON'T LEARN BY ACCIDENT!
PRACTICAL SAILING INSTRUCTION
TO ROYAL YACHTING ASSOCIATION STANDARDS
2-13
You can't afford to teach yourself

a touch of class for *Spring*

Crissa
Italian wool blend creation!

Pure refinement, in an Italian wool blend knit two-piece dress that will be your favorite this spring. Smoothly chic in off-white with navy and mocha brown stripes. Its talent for accessorizing or going-it-alone will certainly please..

$150

CHARGEX — master charge

W&J WILSON LIMITED
Open Daily 9 a.m. to 5:30 p.m.
1221 Government Street (Opp. the Post Office) 383-7177
1210 Newport Ave. (Oak Bay) 592-2821
Empress Hotel (721 Government St.) 383-1919
City Parking Facilities Tickets Validated Here
3-5

Pixie Slippers For Starters

By MAY E. MacLEAN

I've had several requests these past few weeks for the pixie slippers that are made from a square of knitting. As they are worked in garter-stitch, they are ideal for the beginner to knit, and simple enough for children to make. If there are any leader's of the Girl Guides or 4-H groups in my audience, these particular slippers will be an ideal project for your pupils working towards their knitting badges.

You will need a pair of number two knitting needles and double knitting or knitting worsted wool. The slippers are knit with two strands of the wool throughout, or you can use the heavier polyproperlene yarn.

Cast on 24 stitches for the smallest size, 27 stitches for the medium size, or 30 stitches for the largest size. Working in garter-stitch (which is every row knit), make a square which will be about 48 rows for the smallest size; 56 for the medium size; or 64 rows for the largest size. Cast off and make another auqre exactly the same.

Fold the square in half so making a triangle and join the two edges along one side, which will form the sole of the slipper; then join the other side for about two inches, which will form the back of heel.

Fold over the remaining free point towards the "toe" of slipper and fasten down with a small pon-pom.

Other pattern for slippers are on Leaflet 6813. Instructions given are for men, women and children's sizes, as well as travelling slippers which double as bed-socks and are also very quick to make; plus footlets which are great for wear with boots. All these styles on this leaflet are knitted.

Instructions for a higher boot-type of slipper for men, women and children's sizes are on Leaflet No. 1268, these are all knitted too. And if you want to be really glamourous, there are crochet golden slippers on Leaflet No. 6856. These are made with a metallic thread and are just great for "at home" wear, or for summer wear o the patio!

This week's pattern is for the six to 12 size and features either sleeveless vests or cardigans, knitted in a simple four row eyelet pattern. Just the ideal garment for school wear once the warmer spring days come!

Both styles have pockets, V-neck shaping and buttoned fronts and the vest style has ribbed armbands for a neat snug fit. Instructions given on the leaflet are for chest sized 24 to 30 inches inclusive, and they are knitted with a wool or sayelle about a double knitting weight.

To order Leaflet No. 1072 send 75 cents in coin, PLUS a stamped, self-addressed return envelope, long one if possible. If you do not have a stamp or envelope, please enclose an extra quarter to cover the cost of handling and mailing and print your name and address. Send to: May E. MacLean, "KNIT & CHAT," c/o Box B, 486 Montford Drive, Dollard des Ormeaux, P.Q. H9G 1M6.

Please be sure to state pattern numbers correctly and to enclose your return envelope for faster service. All patterns, including back numbers are now 75 cents. Allow about two weeks for normal delivery.

KNIT and CHAT

Wonderful World of Animals

Old Dog, New Cat: Take Care

By DR. FRANK MILLER

DEAR DR. MILLER: Will they get along, and, if so, what's the best way to introduce a new kitten to an old dog?—R.N.

DEAR R.N.: The best way to introduce a new kitten to an old dog is — slowly. Ideally they'd be separated by a screen or other paretition so they could learn to accept each other without the hazard of a direct confrontation. In any event, be sure the dog knows the kitten belongs, and, of course, reassure it that it will remain top dog.

Once these facts are established to the canine's satisfaction, the biggest hurdle should be over. Conflict's most likely to arise over special territory, such as his bed or his food dish, expecially if something's in it. Kittens can be a bit pushy from a creaking canine's viewpoint, so the youngster should be encouraged to play with something besides protruding portions of the dog's anatomy.

In most cases the dog itself can settle the above points of possible friction with the kitten as the need arises, but arbitration, particularly in the beginning, is advisable.

P.S.: In some households, tough top dog gives way eventually to top cat. But, in the beginning, a tleast, please the pooch and tactfully avoid this possibility.

DEAR DR. MILLER: It's a miracle! That's what my daughter said when she found out Gertie, her guinea pig, had a baby. Gertie couldn't really have been a virgin — could she? We did have her though six weeks before this happened, and she never even saw another guinea pig. It all seems, well really, quite miraculous. Could it be?—F.A.

DEAR F.A.: Any new life is a miracle of sorts. Odds are high, however, Gertie's baby is a standard variety miracle. Regardless of how demure and chaste Gertie may have seemed, she must have had a meaningful affair a couple of weeks before you found her. The normal gestation period for guinea pigs is about the same as a dog or cat — two months plus. Hence her "happening" had time to go through normal channels.

DEAR DR. MILLER: My poor dear Billy Boy died last Sunday. He was sick only four days. My husband wanted me to rush him in to the veterinarian, but I was afraid to. Canaries are so fragile I was afraid the shock of being handled would kill him. Now my husband's mad at me, but I wonder if you can't explain to him how just being handled can kill a fragile little bird.—E.N.

DEAR E.N.: There are countless procedures in medicine involving some trauma, physical or psychological or both, to the patient. Yet the doctor, be he-she DVM, DDS, MD or whomever, proceeds. The degree of risk to the patient may vary from practically none for most types of examinations and vaccinations, to considerable, such as some therapy for cancer treatment. As far as pet birds are concerned, fragile though they may be (particularly those which are acutely ill) the danger of an examination so possible appropriate medication can be utilized, is less than the danger of doing nothing.

It's true veterinarians who treat birds are likely on rare occasions to have a patient die in their gentle hands at the start of an examination, but these poor birds were dying when brought in. They would have succumbed anyway within minutes or an hour or two. However, sick pet birds can, unless they are in the above category, handle EXPERT examination without dire consequences.

Then appropriate treatment for the problem (unless it's already too late) can be begun. For a sick bird with any chance at all, the examination is a necessary and appropriate first step toward proper treatment. (Even the bird who is dying may actually benefit from an examination since it may be suffering, and the doctor may recommend immediate euthanasia.)

Reading Skills Studied

URBANA, Ill. (AP) — A new centre has been established at University of Illinois for the study of reading comprehension that will examine how children acquire their reading skills.

"When we think of reading comprehension, we think of the books in our sociology or literature courses," said Prof. Richard C. Anderson, who will direct the project. "But a lot of tasks require following directions or looking things up in an index or a catalogue."

The ability to use reference materials is crucial to people in many fields, he said.

"A cook or mechanic must be able to read with good comprehension to perform adequately."

LUNDS
926 FORT ST.
ANTIQUE AUCTION
TUES. 7 P.M.
See Auction Pages for Particulars
LUNDS AUCTIONEERS & APPRAISERS — PHONE 386-3308

Edward H. Goodridge, B.Sc., O.D.
OPTOMETRIST
316 Mezzanine Floor
Mayfair Shopping Centre
3147 Douglas street
Telephone 383-2513

Nanaimo Karpet Kare
PROFESSIONAL STEAM CLEANING IN VICTORIA PHONE 382-7807
• Living Room, Dining Room and Hall (average)
or
• 3-cushion Chesterfield and Chair
44.95
satisfaction guaranteed
3-5

A NEW FACE, A NEW PLACE
We've changed our name and location to
VICTORIA ELECTROLYSIS STUDIO
— formerly Rose's Electrolysis —
506 Sayward Building (Opposite Woolworths)
1207 Douglas Street — Phone 386-7122
For safe removal of unwanted hair, facial and body.
Rates available from 5 minutes to 1 hour.
GIVE YOURSELF A NEW FACE AND VISIT US

HAROLD S. SAITA, B.Sc., D.O., Ph.D.
wishes to announce the opening of his office for Osteopathic Medical Acupuncture at
830 B Pembroke Street
(near Memorial Arena)
Victoria, B.C. V8T 1H9
For appointment — Phone: 385-2524

DAVID B. ALBERTSON, M.D., F.R.C.S.(C)
Neurosurgeon
wishes to announce the opening of his office for
—Neurosurgical Consultations
—Medical Acupuncture for Chronic pain
830 B Pembroke Street
Victoria, B.C. V8T 1H9
By appointment — Phone: 388-4443

WHO IS THE VICTIM IN CRIME?
Victimology — A Public Lecture
SPEAKER: Ralph Salerno, an internationally recognized expert in criminology and organized crime.
Mr. Salerno was Chief of Detectives, New York Police Department, for 20 years. Subsequently, he served as a consultant to the National Counsel on Crime and Delinquency, and to the National Advisory Commission on Criminal Justice, Standards and Goals, as an advisor to U.S. Department of Justice, and as a member of the Prevost Commission in the province of Quebec.
The lecture is sponsored by:
—Faculty of Law, University of Victoria.
—Capital Region Justice Council.
—Community Diversion Centre
Friday, March 11, 8:00 p.m., Victoria High School Auditorium. No admission fee.

THE BEST OF BRITAIN AND THE EMERALD ISLE
JUNE 2~30, 1977
Few itineraries could match this superb journey across England, Scotland, Wales and Southern Ireland.
Nowhere will you find such an abundance of history or contrasting beauty.
You'll travel wild Dartmoor, the idyllic Lake District the dramatic mountains of Scottish Highlands, and the hauntingly beautiful isle of Southern Ireland.
This personally escorted tour from Victoria is already in heavy demand and we advise an early booking.
Please call us for particulars and a fully detailed day by day itinerary.

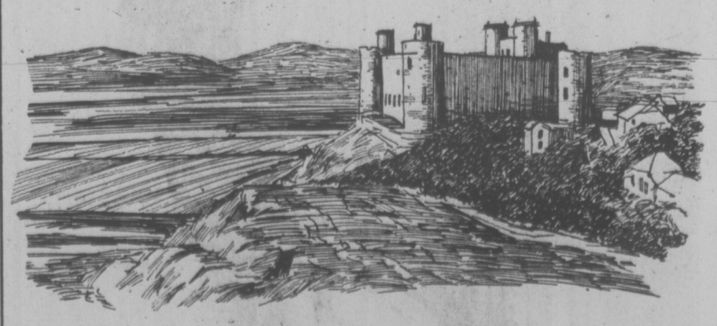

Bayshore Travel
1622 GOVERNMENT ST., VICTORIA, B.C. TELEPHONE 382-7103

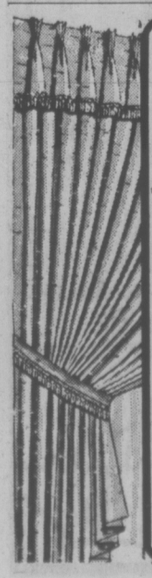

drapery world
2517 ESTEVAN AVENUE
595-3011
Janice Smith, A.I.D., has now joined our staff. She is an experienced Interior Designer and is available for consultations in our shop or in your own home.
CUSTOM-MADE DRAPERIES
★ VALANCES
★ SWAGS
★ ROMAN SHADES
★ AUSTRIANS
★ PRISCILLAS
PRODUCTION on PREMISES 3-5

SPECIALS
Sweaters Slacks 1.65 each
RENFREW FAIRFIELD CLEANERS
1012 YATES
382-3938
384-4641
We pick up and deliver at no extra charge.
3-5

Clothing for Elderly Researched

TORONTO (CP) — Dressing can pose a real problem for elderly men and women as retired pianist Horace Abdale, 73, and his wife Jessie, 71, are aware.

Mrs. Abdale is partially paralysed in her right leg and arm so her husband helps her dress. Her husband has arthritis in his shoulders and hands. so she buttons his shirts with her left hand and helps him put on his sport jackets and pullover sweaters.

Faced with clothing manufacturers concerned more with fashion than function, many old people are doomed to coping with small buttons and inconveniently placed zippers.

They complain that clothing costs are too high for their limited incomes. Some find the colors drab and the materials often sleazy. Many have difficulty getting something to fit them.

And clothing manufacturers admit they are not doing anything for the aged.

They are not catering to the special needs of elderly and incapacitated citizens, says Bernard Cowan, a director of the Toronto Dress and Sportswear Manufacturers' Guild.

"My feeling is that there is not enough market for their particular need," he said. "The stores would not buy the merchandise because they would not get a return for the money invested. They must stock in sizes and in depth — a variety of colors, fabrics and styles — so it would be a pretty heavy investment."

But relief may be in sight.

Helen Lloyd, co-ordinator of allied health programs for Sheridan College in Oakville, Ont., has been awarded a $10,200 Local Initiatives Program grant from the federal government to hire three people to research the clothing needs of the elderly and design garments especially for them.

The five-month project, which started in January, is the first of its kind in Canada to focus solely on the needs of the aged.

The first step is surveying residents of homes for the aged, senior citizens' apartments and nursing homes to find out about their clothing problems and what they would like in the way of improvements.

Mary McLean, research co-ordinator of the project, has been conducting a survey at one institution.

"The clothing they buy often has fabric that is irritating to their skin," she said. "Skin gets more sensitive as you get older."

Paula MacMillan, fashion designer for the project has also talked with a number of elderly people.

She has learned that women prefer longer skirts. When they sit down they don't want to keep pulling down their skirts to hide their knees.

"Many elderly women are very modest," she said.

The only previous research on adaptive clothing has been limited to the handicapped.

For the last year a pilot program to provide and test clothing meeting the needs of the elderly and disabled has been under way at Sunnybrook Medical Centre, University of Toronto.

It is funded by the department of veterans' affairs and conducted by five occupational therapists and a nurse.

So far, 10 patients have been equipped with specially designed clothes to test them.

PROTEIN PERMS (1977)
Especially for fine, difficult Hair
Our new 1977 perms contain no ammonia or harsh chemicals. They are tricrologically correct, and will keep your hair in good condition.
Have the Best at BUDGET PRICES — A "cheap" perm is never "cheap" at any price. The tremendous success of this business is due to satisfied clients.
Phone 383-6015
Working Proprietor, Len Andrews of London, England
ANNAS TAYLOR BEAUTY SALON
12-31 1004 BROAD STREET (By Eaton's Car Park)

DR. JANE IVERSEN
wishes to announce that she will now provide a full-time veterinary at home service for pets.
ACADEMY VETERINARY HOUSECALL PRACTICE
382-0231
3-5

CONTACT LENSES DIV.
LOWER MALL
1175 DOUGLAS
384-3431
contact lens div.
OPTICAL OFFICES
719 Fort
1105 Pandora
1175 Douglas
1120 Yates
9775 4th St., Sidney
159 Trunk Rd., Duncan
705 Goldstream
eyeglasses
PRESCRIPTION OPTICAL
"When You Look Good So Do We"
3-5

your health

Referred Pain Is Not What It Seems to Be

By LESTER L. COLEMAN, M.D.

I have a pain in my shoulder. The doctors think that the pain is coming from somewhere else and that there's nothing wrong with the shoulder. I've had this pain for several months. How will they ever find the source of the trouble? — Mrs. E.B., Ga.

Dear Mrs. B.:

You describe what is known in medicine as "referred pain." It's not usual for pain in one area of the body to be "referred," by some disorder, to another.

It's often difficult for a patient to believe that there could be such a far-reaching relationship between the origin and the effect of a condition

There's an intricate network of nerves in the body, vast and inter-related. For example, a tiny stone in the kidney may send shooting pains all the way down to the groin and to the legs.

I have known patients who have had shooting pains in the ears due to some imbalance in the bite of the teeth. The nerve centres around the jaw may send pain all the way down the neck and even to the shoulders.

Patients with osteoarthritis of the neck may complain of pains in the shoulder and the back.

Your doctors are proceeding in the proper way. Once disease of the shoulder joint is ruled out all other areas must be studied to track down the source of your problem. It takes patience and co-operation with your doctor to find the solution.

★ ★ ★

Can doctors tell by just listening to the chest if a heart murmur in a 10-year-old child is serious or not? — Mrs. N.N., W. Va.

Dear Mrs. N.:

Listening to a patient's chest through a stethoscope is a delicate art. It is known as auscultation. Physicians trained in this area are able to pick up a murmur and can accurately pinpoint its origin in the heart. The sound, its pitch, and the area of the chest where it is heard are all very revealing.

In a young person, the history of the child coupled with the sounds give the doctor a very good indication as to its seriousness. He does not, however, stop there. With electronic devices, magnifying machines and electrocardiograms, the nature of the murmur can be clearly established.

FREE FOR THE ASKING

By HARRIET HART

Seek professional advice before you make your last will, particularly if you have dependents. This will ensure the disposition of your assets so that your family receives the maximum benefits.

The 16-page booklet "Planning Your Will" points out that the execution of a will is not easy. It is, therefore, important to appoint an executor who has proven to be knowledgeable and responsible.

The booklet explains what estate planning is all about. There is space to write down the vital statistics of every member of your family and those of other dependents you may have. You can also list your assets and liabilities and those of your spouse. In addition, you should write down how you want your personal effects, your real estate, securities, etc., to be distributed. You will have to decide on any cash bequests you may want to make and how you want the residue of your estate disposed of.

Once you have all details and your wishes on paper, show them to a professional so that he can properly draw up your last will.

For the booklet write to: Estate Planning Department, Le Permanent, 600 Dorchester Blvd. West, Montreal, Que. H3B 1N6.

Please allow at least two to three weeks for delivery.

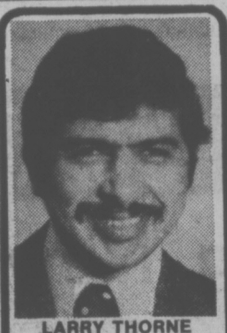

LARRY THORNE B.S.P.
COUNTER CAPS
PHARMACY IN A NEW AGE
ARE YOU GETTING YOUR MONEY'S WORTH?
Whether you pay for your prescriptions or not (universal Pharmacare is just around the corner) . . . get the most for your prescription dollar.
Our primary goal at Aaronson's is to act as the guardian of your good health, in the distribution of drugs and health information.
Our method—
Blood Pressure Testing
Efficient doctor/patient medicine profiles
Unit dose medicines where applicable
Audio-visual teaching in the drug store
A staff nurse to help us
Competitive pricing policy
We pride ourselves in taking time . . . to help you.
NOW LOWER PRICES
FREE BLOOD PRESSURE SERVICES 12-1 TUESDAY 10-11:30 FRIDAY AT AARONSON'S
Phone us, write us, or have your Dr. contact us, or just drop in — anytime.
AARONSON'S PHARMACY
Est. 1910
City Wide FREE Delivery
1089 FORT at COOK
WEEKDAYS 9-6 P.M.
24-HR. EMERGENCY SERVICE. CALL 388-5181
"YOUR HEALTH IS OUR CONCERN" 3-5

SCANDINAVIA & ITS FJORDS
JUNE 26~JULY 11, 1977
This immensely popular itinerary offers you day after day of unforgettable scenery. rugged mountains, beautiful lakes, spectacular waterfalls, and the unique fjords of Norway.
By way of contrast you will spend time in the great cities of the North: Copenhagen, Stockholm and Oslo.
Highlights include two beautiful fjord cruises, each covering three spectacular fjords.
As this is a personally escorted tour from Victoria you travel worry-free.
A fully descriptive brochure is only a telephone call away.

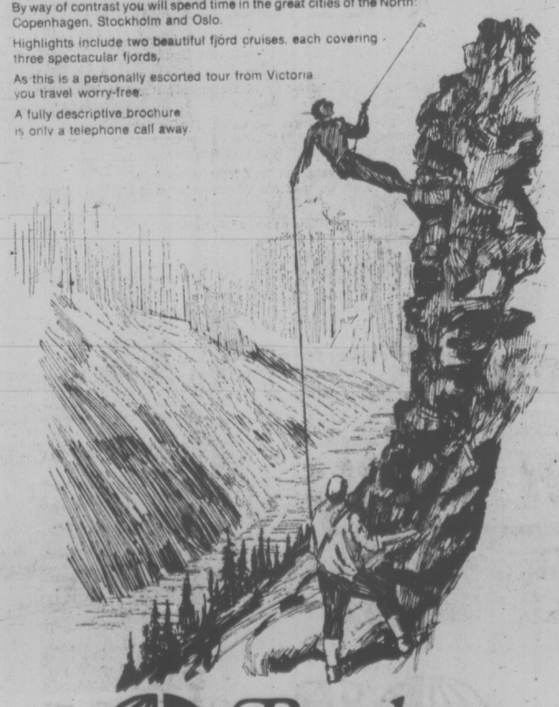

Bayshore Travel
1622 GOVERNMENT ST., VICTORIA, B.C. TELEPHONE 382-7103

FRESH AS A FLOWER IN JUST ONE HOUR
Spring Cleaning?
Have Your Drapes and Slip Covers Expertly Cleaned by
One HOUR "MARTINIZING" CERTIFIES THE MOST IN DRY CLEANING
3-5 8 LOCATIONS TO SERVE YOU

Canada Safeway Limited
Mon.-Tues. Features at SAFEWAY

Ground Beef 59¢
An Economical Meal. Regular Quality ..... lb.

Scotch Treat Frozen Hash Brown Potatoes 2-lb. pkg. 2 for 55¢

Lalani Brand Sliced Pineapple Crushed or Chunk Fancy, 14-fl. oz. tin 2 for 79¢

Kraft Brand Macaroni Dinner With Cheese, 7¼-oz. pkg. 3 for 79¢

Rover Brand Dog Food 25½-oz. tin 3 for $1.00

Win Play Win
Wheel of Fortune
Spin the Wheel this Wednesday 10-5 p.m. and Saturday 10-Noon and 1-4 p.m. at Your Hillside Safeway Store
Enter with this product:
MacDonald's Wonder English Muffins
Pkg. of 6. Raisin ..... 85¢ Plain and Sour Dough 75¢

Empress Peanut Butter Homogenized or Chunky 48-oz. tin $1.99

Blue Bonnet Margarine
A Wheel of Fortune Item
3 lb. pkg. $1.39

Surf Brand Detergent Powdered 5 lb. box $1.79

★ Cut Green Beans
★ Beans with Pork
★ Kidney Beans
★ Spaghetti In Tomato Sauce
Taste Tells, 14 fl. oz. tin
3 for 79¢

Broccoli
California Grown
Tight Green Heads No. 1 Grade ..... lb. 39¢

Prices Effective: March 7th and 8th, Mon. and Tues.
In all Your Friendly and Courteous Safeway Stores in Greater Victoria
Sales in Retail Quantities Only
SAFEWAY
CANADA SAFEWAY LIMITED

U.S. Budget Passed

WASHINGTIN (Reuter) — Congress approved a revised budget Thursday of $417.45 billion for the 1977 financial year to make room for President Carter's program to stimulate the U.S. economy. Congressional action was completed when the House of Representatives approved the proposed budget for the fiscal year, which ends Sept. 30. The U.S. Senate earlier in the day approved the same measure.

Wrecker Knows that Every House Has a Price

VANCOUVER (CP) — Mac Yarnolds can walk through your house and 20 minutes later tell you what the salvagable material is worth.

Yarnolds, 54, says it's the ability to estimate that makes him successful in his business.

"I can walk through a house, go into every room, basement, attic, examine doors as I walk by, the type of plumbing, whether there is any furniture left, and in about 20 minutes put a price on the value of the salvage," he said.

Born in Haliburton, Ont., Yarnold got into the salvage business as a result of an accident while he was with the RCAF in the Second World War.

"I was playing hockey for the RCAF when I injured my knee, but they didn't want to operate then," he said. "I'm a carpenter by trade and about 1965, the knee just locked. I had to have an operation and couldn't get down on my knees any more to do carpentry work."

He and his wife Marge came here from Toronto in 1964. In 1967 he got a load of junk from a demolition firm and sold it, doubling his money. He set up business with an 11-year-old car, trailer and a backyard and basement storage arrangement.

"Learning my trade gave me the skills necessary to remove intact panelling, carving, fireplace mantels and tiles, plumbing, electrical fixtures as well as marble work and other features," he said.

"I have a knack, same with Marge. We know the people who want to dicker. Some will buy from me because we're horse traders in this business. But we price it as if we were buying the article ourselves."

There is little furniture left in houses today, he said. People hold their own garage sales.

"When we started here 10 years ago, some of the big old West End homes were rooming houses with absentee owners or part of an estate. A whole house would be abandoned as is."

Yarnold said he has learned "some day, somewhere, someone will have a use for something."

Cruise the Atlantic to BRITAIN via Wardair

Save $40 per couple: when you take a trip on any Advance Booking Charter flight, you're travelling on the most economical fare plan there is. When you fly with *Intervac* via Wardair, Canada's Holiday Airline, you save $20 per person over Charter Class fares on scheduled airlines during June, July and August. So you're doing better in the most popular travel months. But in more ways than one.

Meet the crew: on board a Wardair aircraft, a full complement of flight attendants is at your service — more than on any other airline across the Atlantic. They'll bring you imported wine with your meal, for example, *and* bar service, including your choice of after-dinner liquers — all at no extra cost. (You'd pay for drinks on scheduled airlines.)

There's only one class — 1st class: every Wardair flight has a holiday flight atmosphere and there's only one way to go — first class. It's not like travelling economy on scheduled airlines. When you fly Wardair, you enjoy delicious hot meals. Sample menu: fresh garden salad, filet mignon with vegetables, dessert, tea or coffee — all served on china.

Cabin comforts: your flight attendants will do all they can to make your flight as comfortable as possible. If you feel like 40 winks, your seat tilts back, and blanket and pillow are yours for the asking. On our 747s, a flight attendant will bring your personal audio headset (at no extra charge on Wardair — you'd have to pay extra on Air Canada), so you can listen to your favourite kind of music whenever you feel like it, without disturbing a soul.

We go non-stop: all Wardair flights to Britain are non-stop... every Thursday and Sunday to London, on Thursdays to Manchester, and every Wednesday to Prestwick. Coming back is just as easy. On Manchester flights you can stay away 3, 4 or 5 weeks.

2 weeks to 10 weeks — we've got your number: to take advantage of "Charter Class" fares on scheduled airlines, you must stay away at least 3 weeks. On Wardair to London and Prestwick, it's only two. Of course on the Prestwick flights you can stay away 3, 4 or 6 weeks as well. And if your destination is London, you can choose from 2, 3, 4, 5, 6, 8 or even 10 weeks. (With "Charter Class" fares on scheduled airlines, you can only stay a maximum of 45 days — with us, up to 70 days.) So take your time. It's all the same to us, all the same low fare to you.

Baggage benefits: when you fly Wardair to Britain, you enjoy the benefit of our generous 66 lbs. free baggage allowance. (You are only allowed 44 lbs. on scheduled airlines' "Charter Class" fares.) All the more for you to bring home great buys from the U.K. when you fly Wardair.

Children's Fares: Wardair regrets that, despite repeated appeals, Government regulation forbids us to offer reduced fares for children under 12 years. If regulations were to relax, we'd be the first to pass the benefit on to you.

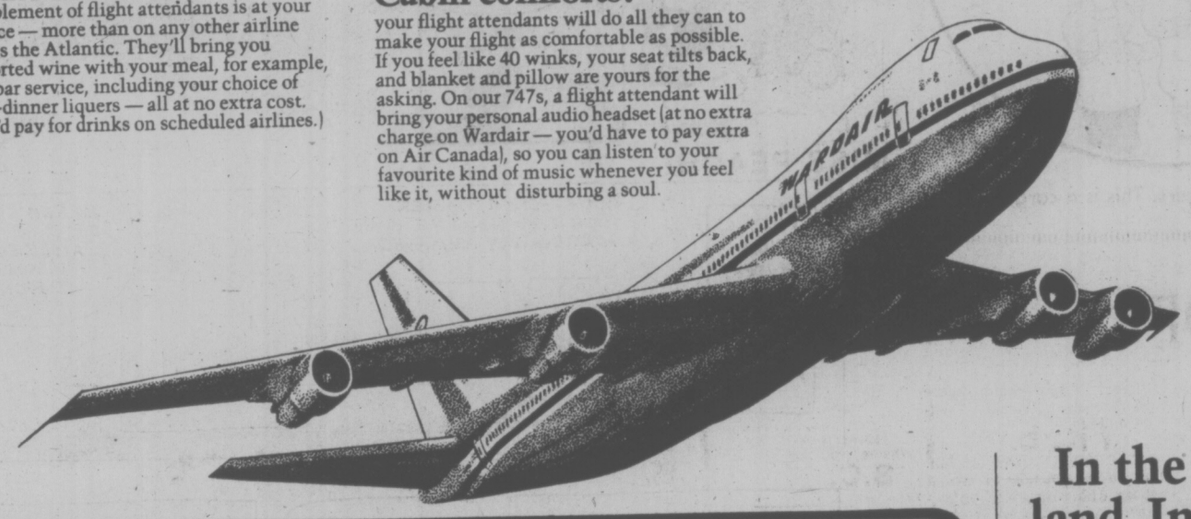

Every Thursday and Sunday, May to October, cruise non-stop Vancouver, round-trip, to

LONDON (GATWICK) from $409 via Wardair 747

PICK YOUR DEPARTURE	2 WEEK	3 WEEK	4 WEEK	5 WEEK	6 WEEK	8 WEEK	10 WEEK	LAST BOOKING DATE	PRICE PER PERSON
			PICK ONE OF THESE RETURNS						
Thurs. May 5	—	May 25*	June 1	—	June 15	June 29	July 13	Sat. Mar 5	$409
Sun. May 8	May 22	May 29	June 5	June 12	June 19	—	—	Wed. Mar 9	$409
Thurs. May 12	—	June 1	June 8	—	June 22	July 6	July 20	Sat. Mar 12	$409
Sun. May 15	May 29	June 5	June 12	June 19	June 26	—	—	Wed. Mar 16	$409
Thurs. May 19	—	June 8	June 15	—	June 29	July 13	July 27	Sat. Mar 19	$439
Sun. May 22	June 5	June 12	June 19	June 26	July 3	—	—	Wed. Mar 23	$439
Thurs. May 26	—	June 15	June 22	—	July 6	July 20	Aug 3	Sat. Mar 26	$439
Sun. May 29	June 12	June 19	June 26	July 3	July 10	—	—	Wed. Mar 30	$439
Thurs. June 2	—	June 22	June 29	—	July 13	July 27	Aug 10	Sat. Apr 2	$469
Sun. June 5	June 19	June 26	July 3	July 10	July 17	—	—	Wed. Apr 6	$469
Thurs. June 9	—	June 29	July 6	—	July 20	Aug 3	Aug 17	Sat. Apr 9	$469
Sun. June 12	June 26	July 3	July 10	July 17	July 24	—	—	Wed. Apr 13	$469
Thurs. June 16	—	July 6	July 13	—	July 27	Aug 10	Aug 24	Sat. Apr 16	$469
Sun. June 19	July 3	July 10	July 17	July 24	July 31	—	—	Wed. Apr 20	$469
Thurs. June 23	—	July 13	July 20	—	Aug 3	Aug 17	Aug 31	Sat. Apr 23	$499
Sun. June 26	July 10	July 17	July 24	July 31	Aug 7	—	—	Wed. Apr 27	$499
Thurs. June 30	—	July 20	July 27	—	Aug 10	Aug 24	Sept 7	Sat. Apr 30	$499
Sun. July 3	July 17	July 24	July 31	Aug 7	Aug 14	—	—	Wed. May 4	$499
Thurs. July 7	—	July 27	Aug 3	—	Aug 17	Aug 31	Sept 14	Sat. May 7	$499
Sun. July 10	July 24	July 31	Aug 7	Aug 14	Aug 21	—	—	Wed. May 11	$499
Thurs. July 14	—	Aug. 3	Aug 10	—	Aug 24	Sept 7	Sept 21	Sat. May 14	$499
Sun. July 17	July 31	Aug 7	Aug 14	Aug 21	Aug 28	—	—	Wed. May 18	$499
Thurs. July 21	—	Aug 10	Aug 17	—	Aug 31	Sept 14	Sept 28	Sat. May 21	$499
Sun. July 24	Aug 7	Aug 14	Aug 21	Aug 28	Sept 4	—	—	Wed. May 25	$499
Thurs. July 28	—	Aug 17	Aug 24	—	Sept 7	Sept 21	Oct 5	Sat. May 28	$499
Sun. July 31	Aug 14	Aug 21	Aug 28	Sept 4	Sept 11	—	—	Wed. June 1	$469
Thurs. Aug 4	—	Aug 24	Aug 31	—	Sept 14	Sept 28	Oct 12	Sat. June 4	$469
Sun. Aug 7	Aug 21	Aug 28	Sept 4	Sept 11	Sept 18	—	—	Wed. June 8	$469
Thurs. Aug 11	—	Aug 31	Sept 7	—	Sept 21	Oct 5	Oct 19	Sat. June 11	$469
Sun. Aug 14	Aug 28	Sept 4	Sept 11	Sept 18	Sept 25	—	—	Wed. June 15	$469
Thurs. Aug 18	—	Sept 7	Sept 14	—	Sept 28	Oct 12	Oct 25	Sat. June 18	$469
Sun. Aug 21	Sept 4	Sept 11	Sept 18	Sept 25	Oct 2	—	—	Wed. June 22	$469
Thurs. Aug 25	—	Sept 14	Sept 21	—	Oct 5	Oct 19	—	Sat. June 25	$469
Sun. Aug 28	Sept 11	Sept 18	Sept 25	Oct 2	Oct 9	—	—	Wed. June 29	$439
Thurs. Sept 1	—	Sept 21	Sept 28	Oct 5	Oct 12	Oct 25	—	Sat. July 2	$439
Sun. Sept 4	Sept 18	Sept 25	Oct 2	Oct 9	Oct 16	—	—	Wed. July 6	$439
Thurs. Sept 8	—	Sept 28	Oct 5	Oct 12	Oct 19	—	—	Sat. July 9	$439
Sun. Sept 11	Sept 25	Oct 2	Oct 9	Oct 16	Oct 23	—	—	Wed. July 13	$439
Thurs. Sept 15	Sept 28	Oct 5	Oct 12	Oct 19	Oct 25	—	—	Sat. July 16	$439
Sun. Sept 18	Oct 2	Oct 9	Oct 16	Oct 23	Oct 31	—	—	Wed. July 20	$439
Thurs. Sept 22	Oct 5	Oct 12	Oct 19	Oct 25	—	—	—	Sat. July 23	$439
Sun. Sept 25	Oct 9	Oct 16	Oct 23	Oct 31	—	—	—	Wed. July 27	$439
Thurs. Sept 29	Oct 12	Oct 19	Oct 25	—	—	—	—	Sat. July 30	$439
Sun. Oct 2	Oct 16	Oct 23	Oct 31	—	—	—	—	Wed. Aug 3	$409
Sun. Oct 9	Oct 23	Oct 31	—	—	—	—	—	Wed. Aug 10	$409
Sun. Oct 16	Nov 1*	—	—	—	—	—	—	Wed. Aug 17	$409

*return via 707

Every Wednesday, May to September, cruise non-stop Vancouver, round-trip, to

PRESTWICK from $374 via Wardair 707

PICK YOUR DEPARTURE	2 WEEK	3 WEEK	4 WEEK	6 WEEK	LAST BOOKING DATE	PRICE PER PERSON
		PICK ONE OF THESE RETURNS				
Wed. May 4	May 19	May 26	June 2	June 16	Sat. Mar 5	$374
Wed. May 11	May 26	June 2	June 9	June 23	Sat. Mar 12	$394
Wed. May 18	Jupe 2	June 9	June 16	June 30	Sat. Mar 19	$394
Wed. May 25	June 9	June 16	June 23	July 7	Sat. Mar 26	$424
Wed. June 1	June 16	June 23	June 30	July 14	Sat. Apr 2	$424
Wed. June 8	June 23	June 30	July 7	July 21	Sat. Apr 9	$454
Wed. June 15	June 30	July 7	July 14	July 28	Sat. Apr 16	$454
Wed. June 22	July 7	July 14	July 21	Aug 4	Sat. Apr 23	$454
Wed. June 29	July 14	July 21	July 28	Aug 11	Sat. Apr 30	$484
Wed. July 6	July 21	July 28	Aug 4	Aug 18	Sat. May 7	$484
Wed. July 13	July 28	Aug 4	Aug 11	Aug 25	Sat. May 14	$484
Wed. July 20	Aug 4	Aug 11	Aug 18	Sept 1	Sat. May 21	$484
Wed. July 27	Aug 11	Aug 18	Aug 25	Sept 8	Sat. May 28	$484
Wed. Aug 3	Aug 18	Aug 25	Sept 1	Sept 15	Sat. June 4	$454
Wed. Aug 10	Aug 25	Sept 1	Sept 8	Sept 22	Sat. June 11	$454
Wed. Aug 17	Sept 1	Sept 8	Sept 15	Sept 29	Sat. June 18	$454
Wed. Aug 24	Sept 8	Sept 15	Sept 22	Oct 6	Sat. June 25	$454
Wed. Aug 31	Sept 15	Sept 22	Sept 29	Oct 13	Sat. July 2	$424
Wed. Sept 7	Sept 22	Sept 29	Oct 6	Oct 20	Sat. July 9	$424
Wed. Sept 14	Sept 29	Oct 6	Oct 13	—	Sat. July 16	$424
Wed. Sept 21	Oct 6	Oct 13	Oct 20	—	Sat. July 23	$424
Wed. Sept 28	Oct 13	Oct 20	—	—	Sat. July 30	$424

Non-stop service, May to September, cruise non-stop Vancouver, round-trip, to

MANCHESTER from $424 via Wardair 707

PICK YOUR DEPARTURE	3 WEEK	4 WEEK	5 WEEK	LAST BOOKING DATE	PRICE PER PERSON
	PICK ONE OF THESE RETURNS				
Thurs. May 19	—	June 15	June 22	Sat. Mar 19	$424
Wed. May 25	June 15	June 22	—	Sat. Mar 26	$424
Thurs. June 16	—	July 13	July 20	Sat. Apr 16	$454
Thurs. June 23	July 13	July 20	—	Sat. Apr 23	$484
Thurs. July 14	—	Aug 10	Aug 17	Sat. May 14	$484
Thurs. July 21	Aug 10	Aug 17	—	Sat. May 21	$484
Thurs. Aug 11	—	Sept 7	Sept 14	Sat. June 11	$454
Thurs. Aug 18	Sept 7	Sept 14	—	Sat. June 18	$454
Thurs. Sept 8	—	Oct 5	Oct 11	Sat. July 9	$424
Thurs. Sept 15	Oct 5	Oct 11	—	Sat. July 16	$424

Ask a travel agent about Intervac's low-cost ABC flights to Amsterdam and Frankfurt via Wardair.

All Advance Booking Charter flights are approved by the Canadian Transport Commission. $50 non-refundable deposit is payable on booking, with balance payable 60 days before departure. Insurance to cover and emergency return flight deposit available at just $6 per person. Not included: $8 Canadian transportation tax. A passport, social insurance, or birth certificate number is required for each passenger at time of booking.

In the air or on land, Intervac takes you first-class.

Intervac **makes it all so easy to see Britain and Europe once you land.**

Cruising you across the Atlantic is one thing, but Intervac can go a lot further to help you enjoy a great holiday. *At the same time* as you arrange your Atlantic Cruise via Wardair, you can book any one of these:

- **HOTELS** in London from $17 to $38 per person per night; in Manchester and Glasgow at $22; in Amsterdam from $24 to $32; and in Frankfurt from $27 to $29
- **AVIS RENT-A-CAR** in Britain from $89 (Ford Escort) to $212 (Volvo 244 DL) per week; in Holland from $118 (Simca 1000) to $285 (Opel Commodore) per week; in Germany from $121 (VW 1200) to $239 (BMW or VW bus) per week
- **BRITRAIL PASS,** First Class $80 per week, Economy $60 per week
- **EURAIL PASS,** 15 days, First Class, $170
- **PARIS BY HOVERCRAFT,** 5 days, from London, $229
- **ROUND-BRITAIN MOTOR COACH TOUR,** 10 days, $399
- **EUROPE 6-country MOTOR COACH TOUR** 14 days, from London, $549
- **MEDITERRANEAN CRUISES,** 14 days, from $757 to $1,399

NO CLUB TO JOIN. JUST BOOK AT LEAST 60 DAYS AHEAD.

Check with a travel agent, or call Intervac, for complete details. Hotel, tour and cruise prices are per person, based on double occupancy, in Canadian dollars.

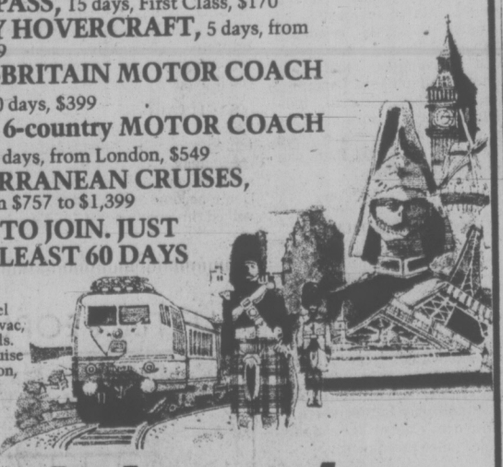

Holidays by Wardair

SEE A TRAVEL AGENT
or call Intervac (Vancouver) 687-0533

Holidays by Intervac Agents . . .

ALADDIN TRAVEL SERVICES
1207 Verdier, Brentwood 652-3981
2442 Beacon, Sidney 656-5561

HILL TRAVEL of OAK BAY 598-3131

WHITTOMES TRAVEL
1111 Blanshard Street
Victoria — 388-4271
Also in Duncan

If It's Travel It's **FEATHERSTONE TRAVEL SERVICE**
James Bay Branch
Menzies at Simcoe
386-8427

BLANEY'S TRAVEL SERVICE
920 Douglas St. 382-7294
1503 Wilmot 598-4531
"The Arrangers"

ASK MR. FOSTER TRAVEL SERVICE
Main Floor the Bay
385-8731

TRAVELWORLD **382-3121**
On View at Douglas

BAINS TRAVEL SERVICE
1710 Douglas St.
386-6363

P. LAWSON TRAVEL LTD.
635 Yates St.
386-7574

If It's Travel It's **FEATHERSTONE TRAVEL SERVICE**
Colwood Plaza
478-9505

TOTEM TRAVEL
MAYFAIR SHOPPING CENTRE
386-3277
Totem Travel, way to go!

WHITTOME'S TRAVEL
126 Station Street
DUNCAN — 748-8128
Also in Victoria

4 SEASONS TRAVEL
620 View St.
384-7108

BAYSHORE TRAVEL LTD.
1622 Government St.
382-7103

WESTERN CANADA TRAVEL SERVICE
729 Johnson
382-6160

REGAL HOLIDAY TRAVEL
760 Broughton Street
386-8884

traveleyden
For Information and Brochures
388-4201

TOTEM TRAVEL
HILLSIDE SHOPPING CENTRE
595-1181
Totem Travel, way to go!

If It's Travel It's **FEATHERSTONE TRAVEL SERVICE**
734 Yates St.
386-6101

CRYPTIC CROSSWORD

ANSWERS TO FRIDAY'S PUZZLE

ACROSS
1 Provocation
9 Hid
10 Stop-watch
11 Night
13 Coopers
14 Solace
16 Menial
18 Jumpers
19 Tread
20 Nutrition
21 Saw
22 Shoe-leather

DOWN
2 Rod
3 Visit
4 Crouch
5 Tow-rope
6 On the line
7 Chinese junk
8 Thistle-down
12 Golf match
15 Chemise
17 Aspire
19 Tenet
21 See

CLUES

ACROSS

4 Not handicapped by slight injury (7)
8 Rota revised before editor spoke formally (6)
9 A bit of junk now nearly unrecognized (7)
10 Plans prepared for an indoor game, we hear (6)
11 Not out to disembark away from the coast (6)
12 Not restricted, like a country lane, one hears (8)
18 Dog could make first-class leader (8)
20 A village character depicted by Shakespeare (6)
21 Battle scarred? Medicinal preparation required (6)
22 and 23 Dn. What is needed right at the start of splendid correspondence (7, 6)
23 and 24 Ac. Troublesome spots with Teutonic associations (6, 7)
24 See 23 Across

DOWN

1 Sank the putt, we hear, to continue resistance (4, 3)
2 The equilibrium can be disturbed in the pile (7)
3 See 22 Across
5 Think about changing red coins (8)
6 Records of year-books with the middle missing (6)
7 The noise from the crow's-nest (6)
13 It's contested by those involved in a row (4-4)
14 Light bang in the opening! (3-4)
15 Making a bird sanctuary (7)
16 To be an administrator will make the chap go grey (6)
17 Friends who fight with each other (6)
19 Put in high spirits by strange tale in small edition (6)

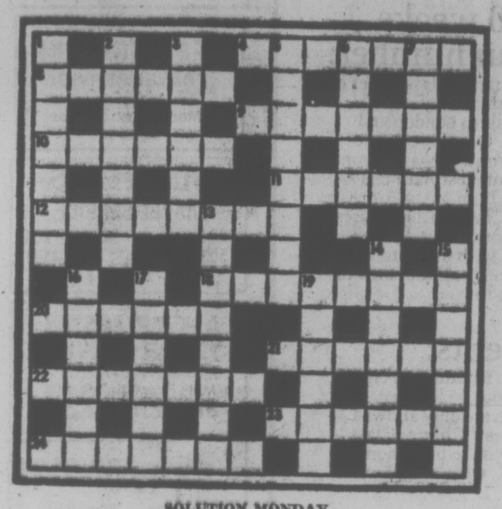

SOLUTION MONDAY

DENNIS THE MENACE

FAMILY CIRCUS

"Sorry, no passengers. This is a cargo run."

CATHY

HAGAR

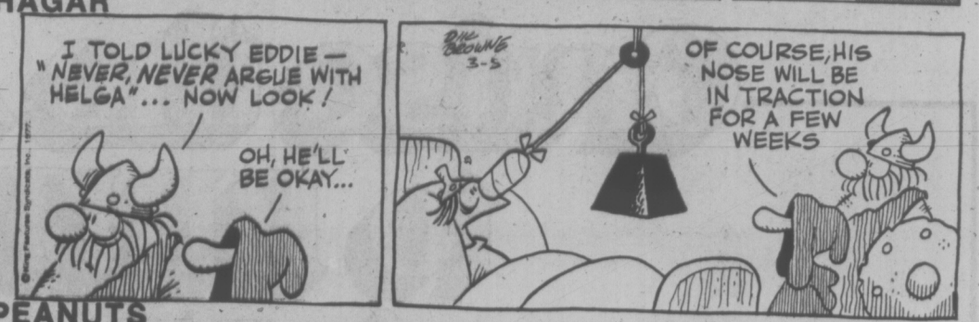

PEANUTS

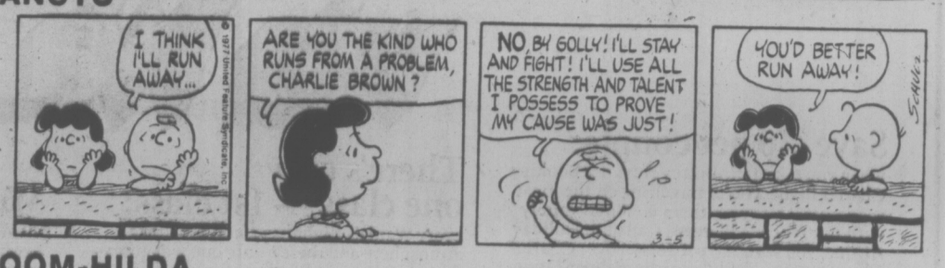

BROOM-HILDA

MISS PEACH

B.C.

WIZARD OF ID

APARTMENT 3-G

NANCY

MARK TRAIL

YOUR HOROSCOPE

By SYDNEY OMARR
Sunday, March 6

ARIES (March 21-April 19): Lunar position accents partnership, joint efforts, legal commitments and marital status. Be aware of public relations. Take nothing for granted, especially where quotations, rights, permissions are concerned. Steer clear of tendency toward self-deception. Pisces is in picture.

TAURUS (April 20-May 20): Basic issues dominate. Define responsibilities, business expense. Employment, special services are featured. Older individual can become valuable ally. Be receptive. Shared experience can result in profit.

GEMINI (May 21-June 20): Finish what you start — reach beyond what might appear to be a limitation. Libra, Aries persons figure prominently. Give full play to creative abilities. Be ready for intensified relationship, change, variety, travel, dealings with youngsters.

CANCER (June 21-July 22): Emphasis on structure, staying power, real estate or property values. New approach brings best results. If intent on repeating past mistakes, be prepared to pay the price. Leo, Aquarius become part of personal scenario.

LEO (July 23-Aug. 22): Accent on versatility, movement, presentation of ideas, formats, concepts. You're capable now of rising above the petty, of following through on intuition and striking pay dirt. Aquarius, Cancer persons are likely to be in picture.

VIRGO (Aug. 23-Sept. 22): Accent on earnings, ability to time moves and to locate lost articles. Financial gain indicated. One who "owes you a favor" could repay it. Open lines of communication. Be versatile. Element of luck rides with you.

LIBRA (Sept. 23-Oct. 22): Take initiative — stress independence, originality. Judgment, timing are on target. Popularity increases. Make personal appearances. Position is stronger than might be imagined. Know it and proceed accordingly.

SCORPIO (Oct. 23-Nov. 21: Be analytical concerning backstage scenario. Means check behind the scenes — reject superficial findings, indications. A "strange" dream could portend future event. Be knowledgeable concerning fine print — read between the lines.

SAGITTARIUS (Nov. 22-Dec. 21): Accent on romance, creativity, friends, desires, special projects, wishes. You could receive gift, token of appreciation or love. Taurus, Libra, Scorpio individuals might play roles in scenario. Home adjustment is in picture.

CAPRICORN (Dec. 22-Jan. 19: Emphasis on career, promotion, civic duties, relationship with professional superior. You get chance to improve techniques, to dispel myths, to correct past errors. Pisces, Virgo persons figure in important ways.

AQUARIUS (Jan. 20-Feb. 18): Good lunar aspect coincides now with long-range projects, spiritual insights, revelations. Good news from afar leads to challenge, more responsibility, potential for greater reward. Cancer, Capricorn persons figure prominently.

PISCTS (Feb. 19 March 20): Stand tall for principles — question of who owes what to whom could be paramount. Key is to be rid of losing proposition. Don't throw good money down drain in effort to recoup loss. Getting together on financial matters with partner, mate is a necessity.

IF MARCH 6th IS YOUR BIRTHDAY you are interested in voice, drama, are sensitive to moods of others, have tendency to indulge yourself where food, "sweets" are concerned. Major domestic adjustment, possible residence change indicated this year, with September and November significant months. Taurus, Libra, Scorpio, individuals play important roles in your life. You have "bed room eyes" and feet that can give you a problem.

By SYDNEY OMARR
Astrological Forecast for Minday, March 7

ARIES (March 21-April 19): Tension is in picture, more responsibility, relationship that is intensified. If playing games, move aside. This is commitment time; chips are down and play is "for keeps." Capricorn, Cancer individuals could figure prominently.

TAURUS (April 20-May 20): You gain a more definite sense of direction Key questions concerning identity and goal are answered. You gain knowledge — what you do with what you learn will be "what counts." You're able to finish an important assignment, project.

GEMINI (May 21-June 20): Emphasis on change, children, creativity, ability to open dialogue with member of opposite sex. Be direct, independent and original. Make new starts in new directions — Leo, Aquarius individuals figure prominently.

CANCER (June 21-July 22): Follow through on knowledge gained through a former teacher. Spiritual values are involved. Aquarian is in picture. What had been familiar ground, status quo could now become an exciting area of challenge.

LEO (July 23-Aug. 22): Being flexible, versatile is more important than might be imagined. Trips, calls, instructions could be subject to sudden change. Gemini, Sagittarius figure prominently. Social event proves productive. Relax—go with the tide!

VIRGO (Aug 23-Sept. 22): Hold tight to purse strings. Don't fall prey to one who wants something of value for nothing. You could be prime target. Know it and refuse to be victimized. Aquarius, Leo, Tjurus figure prominently.

LIBRA (Sept. 23-Oct. 22): You get chance to air views, to get feedback from those who want you to succeed. Key is to take and evaluate constructive criticism. Get rid of "yes men." Be analytical, creative—welcome attentions of sincere member of opposite sex.

SCORPIO (Oct. 23-Nov. 21): Light is shed on areas previously obscured, dark. You gain insights which aid in regaining sense of direction. A dream, possibly one which repeats, can be accurately interpreted Clandestine meeting may be on agenda — you'll land on your feet.

SAGITTARIUS (Nov. 22-Dec. 21): Friend, who is temporarily "disturbed," commands your attention. See situation in light of reality. Don't become inextricably involved in emotional triangle. Pisces, Virgo could figure prominently. Avoid self-deception.

CAPRICORN (Dec. 22-Jan. 19): You tend now to attract those who wish to be "directors." Many persons seem to adopt dictatorial attitudes—maintain your own balance, independence. Business affairs dominate. Your credit rating is spotlighted.

AQUARIUS (Jan. 20-Feb 8): Key communications hit the mark. Aura of bristling excitement could prevail. You get results by doing what comes naturally. Your influence is far-reaching—you get pulse of public. Your efforts are rewarded. Aries, Libra figure in picture.

PISCES (Feb. 19-March 20): Dig deep for information. Accent on budget, leases, tax matters. Partner or mate has financial question and wants an answer—from you. Leo, Virgo, Aquarius could be part of scenario. You get chance for new start in "different" direction.

IF MARCH 7th IS YOUR BIRTHDAY you are prescient, sensitive, somewhat of a perfectionist, poetic, moody and sympathetic to needs of those with problems. You are drawn to illusion, theater and law. You would also make a fine hospital administrator Pisces, Virgo persons play important roles in your most significant moiths of 1977, a year in which you perfect techniques, fall in love and learn truth about places and people.

LITTLE PEOPLE'S PUZZLE

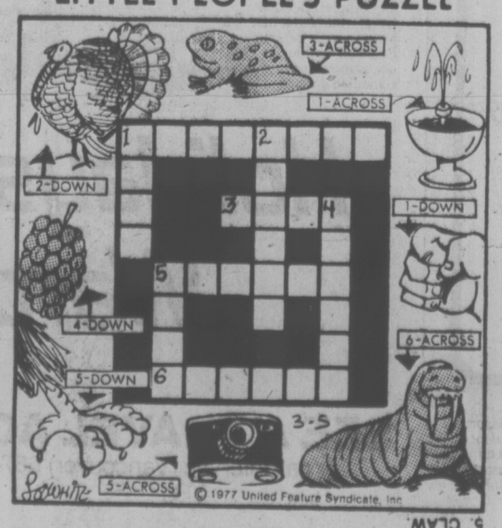

ANSWERS: Across—1. FOUNTAIN, 3. FROG, 5. CAMERA, 6. WALRUS. Down—1. FIST, 2. TURKEY, 4. GRAPES, 5. CLAW.

Japanese Auto Firms Build Overseas

By JULIAN KERR

TOKYO (Reuter) — Plans by Japan's Toyota Motor Co. to build engines in Australia illustrate a growing trend among Japanese vehicle manufacturers to expand their assembly and manufacturing tie-ups abroad.

In one complex deal, Toyo Kogyo Co., makers of Mazda cars, intends importing four-cylinder Ford engines made in Brazil for installation here in trucks which will then be exported to Ford plants in the United States.

In Australia alone, Toyota's plans for a $40-million joint venture with Australian Motor Industries Co. make it the third Japanese company after Mitsubishi and Nissan Motor intending to build engines there.

Although final details of the Toyota proposals have yet to be settled, the proposed plant will be built near Melbourne to produce 3,000 four-cylinder engines monthly for Toyota's small cars.

At the same time Toyota's managing director Jiro Matsuo is negotiating the purchase of an undisclosed number of larger four-cylinder engines from Australia's General Motors-Holden for use in Toyota's larger cars.

Both Toyota and Nissan already have their own car assembly lines in Australia.

Nissan intends spending $42 million over the next four years to modernize its existing facilities in Australia and build a new four-cylinder engine plant at Clayton near Melbourne.

Nissan cars sold in Australia will thus reach 85-per-cent local content, qualifying the maker to receive duty concessions on the 15 per cent of imported components.

Mitsubishi also hopes to produce four-cylinder motors in Australia to reach 85-per-cent local content.

The company is reported to be planning a $44-million venture with Chrysler which has a 15-per-cent stake in it, to assemble a new range of models in Australia.

In Holland, the Dutch subsidiary of Sweden's Volvo company has just announced plans to use imported Honda engines in its Volvo 343 model for the American market.

West Germany's Audi-NSU Auto-Union is meanwhile studying the possibility of mounting Toyo Kogyo rotary engines in its cars, although no decision is likely for two or three years.

Toyota last year halted car production in Canada after nine years due to high labor costs and a slowdown in demand, while Mitsubishi last November indefinitely postponed plans to produce cars jointly with Chrysler in Britain, France and Spain due to adverse public reaction in

Toyota already manufactures the rear decks of small pickup trucks in Los Angeles, importing the chassis from Japan, while Nissan imports both rear decks and chassis from Japan and assembles them in the United States at various points of entry.

Japanese manufacturers already have dozens of assembly agreements with various countries.

Developments in only the last four months include a truck production contract between Japan's Hino Motor Co. and a Saudi Arabian company, and another truck assembly agreement between Nissan Diesel and a Norwegian distributor.

At the same time Isuzu Motors and General Motors-Holden are studying the feasibility of having Japanese four-ton trucks assembled in Australia on a knock-down basis.

Isuzu, which is 34.2-per-cent owned by General Motors, already has between 2,000 and 2,500 of its Gemini model cars assembled monthly at GM-Holden.

CHILDREN'S MATINEES
SATURDAY at 1:00 P.M.
all seats $1.00 General
"THREE STOOGES MEET HERCULES"
and
"THREE STOOGES IN ORBIT"
TOWNE
IN NOOTKA COURT
382-5022
Douglas at Humboldt

the magic never ends at
TRADER VIC
The Traders
TRADER TONI
When it comes to Furniture and Appliances
let the Traders be your Fairy Godmother
WHEN THE CLOCK STRIKES 12
The most famous curfew in fiction provides THE SLIPPER AND THE ROSE with one of its most sparkling suspenseful scenes. The palace clock tolls midnight and ... whoosh ... Cinderella's evening ends in tatters. Twice around the clock The Traders presents a unique sale ... with prices so low it's like having your own fairy godmother.
But SUNDAY at MIDNIGHT when the clock strikes twelve, the sale prices will disappear like magic, never to be offered again.

With every Admiral Washer and Dryer; Range and Refrigerator; Micro-Range; 26" Color TV or 20" Remote Control Color TV purchased at Manufacturers' Suggested List Price: SATURDAY from 9 a.m.-10 a.m. or SUNDAY from Noon-1 p.m. we will include an Admiral Home Freezer, Deluxe Recliner, Swivel Rocker or 20" Admiral Solid-State B&W Portable TV or 7-piece Kitchen Dinette.
THIS SPECIAL SUNDAY 12-1 p.m.

Your choice of 2 Deluxe Style Bedroom Suites: Mr. and Mrs. Dresser with Twin Mirrors, 5-Drawer Chest, Queen Size Headboard, and two 2 Drawer Night Tables . . . OR . . . larger Triple Dresser with Gallery Mirror, 4 Drawer Chest and Queen Size Bookcase Poster Headboard. Plus, Really Good Spinal-Guard Queen-Size Mattress and Foundation (. . . . Reg. Sugg. List $459.95 by itself) and an adjustable Heavy Duty Rug Roller Frame. Complete . . . Your Choice of Style $688.88. This Special Saturday 10 a.m. - 11 a.m. or Sunday 1 p.m. - 2 p.m. only.

The Prince (RICHARD CHAMBERLAIN) and Cinderella (GEMMA CRAVEN) dance together at the Ball.

Rosalind Ayres and Sherrie Hewson as the Stepsisters.

Full 40% OFF our Suggested List on complete stock of Duncan Phyfe Tables, Chairs and Drum Tables, odd Dining Room Pieces including Chairs, China Cabinets, Tables, Sideboards, Floral Arrangements, Trees, China, Crystal, Centre Pieces, Salt & Pepper Sets, Carving Sets, Ornaments Figurines, Hat Racks, Umbrella Stands, Hall Consols, Saturday 11 a.m.-12 noon and Sunday 2 p.m.-3 p.m. only.

The entire Below Stairs staff sing and dance to the energetic production number 'Position and Positioning,' in the castle kitchen.

Super Special on this fantastic clearance of Admiral 1976 Model Color TV Sets, 14", 16", 18", 20". All sizes included at One Low Clearance Price. All Sets 100% Solid-State — All Sets Automatic Fine Tuning. All Sets here COLOR-MASTOR "One-Touch" Color Tuning Control. All Sets with Full Factory Warranty. Your Choice ... Any Set While They Last Only $394.44.
P.S. These are Demonstrators, Loaners or Rental Sets. ALL These Carry Full Factory Warrantee from the Day You Buy it. This Special Only Saturday 12 noon-1 p.m. and Sunday 3 p.m.-4 p.m. only.

All Deluxe Bedroom Suites and Dining Room Suites on Display while they last will be offered at ⅓ OFF Regular List Price. No Exceptions . . . All Styles, All Models on Display only. First Come, First Sold at ⅓ off Saturday 5 p.m.-6 p.m. and Sunday 8 p.m.-9 p.m. P.S. This is a Limited Quantity Offer. Be there!

Convertible Sleepers and Sofa Beds. All Sizes — Loveseat Size, Regular Size and Queen Size. All styles . . . Some available with matching chairs, rocker recliners and loveseats. A really big selection to choose from . . . all being offered at 35% OFF during This Hour Saturday, 6-7 p.m. and Sunday from 9-10 p.m.

SPECIAL SALE HOURS:
SATURDAY 9 A.M. TO 9 P.M.
and SUNDAY NOON-12MIDNIGHT

THE ROYAL PERFORMANCE FILM OF 1976, ONE OF THE MOST ACCLAIMED MOTION PICTURES EVER TO PLAY LONDON.

The Slipper and the Rose
Richard Chamberlain as The Prince — Gemma Craven as Cinderella
Annette Crosbie as The Fairy Godmother — Edith Evans as The Dowager Queen
Christopher Gable as Jeffrey — Michael Hordern as The King
Margaret Lockwood — Kenneth More

Special Sale Hours:
Saturday 9 a.m. to 9 p.m.
and Sunday Noon to Midnight

The Traders
invite you to be their guests at
The Slipper and The Rose
WEDNESDAY, MARCH 16, 1 P.M.
Special Preview Showing
haida 808 YATES STREET 382-4278
500 TRADERS SHOPPERS
will receive 250 pairs of tickets
FREE while they last!

All Recliners, including Wall Huggers, Swivel Rockers, Arm Chairs, Rockers, Regular Occasional Chairs, Boston Rockers, Bedroom Chairs and Living Room Chairs ... FULL 40% OFF our Regular Suggested List. Every Chair is included. No Holds or Reserves. This Great Special Saturday 1 p.m.-2 p.m. and Sunday 4 p.m.-5 p.m. only.

Kenneth More as the pompous Lord High Chamberlain.

As Cinderella (GEMMA CRAVEN) scrubs the stairs below them, the Stepmother (MARGARET LOCKWOOD) and the two stepsisters (SHERRIE HEWSON and ROSALIND AYRES) read the invitation to the Ball.

All Sofa and Chair; Sofa and Loveseat; Sofa, Loveseat and Chair or Sofa, Loveseat, Chair and Ottoman Sets shown on display in Stock are being offered at 25% OFF our Regular Suggested List. No Exceptions ... Every Set in Stock is at your disposal on this Special Offer. This offer is Only for this Hour ... Saturday 2 p.m.-3 p.m. or Sunday 5 p.m. to 6 p.m. only.

Don't Miss This Hour . . . Coffee Tables and End Tables, Table Lamps, Swag Lamps, Pole Lamps, Boudoir Lamps, Decorator Lamps, Ash Trays, Smoker Stands, Bunching Tables, Umbrella Racks, Hat Racks, Magazine Racks, Plant Stands. Really Big Selection to Choose From. All 40% OFF our Regular List Prices. This Great Special only Saturday 3 p.m. to 4 p.m. or Sunday 6 p.m.-7 p.m.

Cinderella (GEMMA CRAVEN) and the Prince (RICHARD CHAMBERLAIN) find their first kiss.

The King (MICHAEL HORDERN) and Queen (LALLY BOWERS) and the Lord High Chamberlain (KENNETH MORE) watch the antics of cousin Montague.

Luxury Dinette Suites, Games Table Sets, Dining Room Suites, and Regular Kitchen Dinettes. All 1976 Models that are now being discontinued for '77. Full 50% OFF. Other 1976 Models being offered at 35% OFF and the Latest — The Newest, Models — Just Arrived ... This hour at 25% OFF. Big Selection While They Last. Floor Samples Only. Saturday 4 p.m.-5 p.m., Sunday 7 p.m.-8 p.m.

This Magic Two Hours will represent Savings Never Ever before offered and When the Clock Strikes the Twelfth Hour ... Never to be repeated again. For Every Sofa and Chair Suite or Sofa and Loveseat or Sofa, Loveseat and Chair Suite you purchase as a Set at our regular suggested list price ... like magic we will allow you to purchase an additional $70 worth of accessories at No Extra Charge for every $100 you spend on a sofa, loveseat and/or chair set. Example, buy a Sofa, Loveseat and Chair set at our suggested List Price of $699.95, we will allow you to choose $490 worth of accessories in addition. You could get up to $1189.95 worth of furniture at our regular list for only $699.95. If you choose a Suite Regular List Price $1800, your Bonus would be $1260. So you could get a total of $3060 worth of Furniture at Regular List Price for only $1800. Accessories could include Coffee Table Sets, Lamps, Oil Paintings, Pictures, Plaques, Ornaments, China, Floral Arrangements, Trees, Room Dividers, Bookcases, Wall Clocks, Grandfather Clocks, Hall Trees, Occasional Chairs, Recliners, Etegere, Figurines, Radios, Stereo. This Special Saturday 7 p.m.-9 p.m. and Sunday 10 p.m.-midnight only.

The Traders Express a Special Thank-You to: Haida Theatre, CFAX 1070.

The Traders
388-6264 715 Finlayson St.
3-5

WAREHOUSE FOOD STORES
3475 QUADRA ST.
BURNSIDE PLAZA
47 SONGHEES RD.
877 GOLDSTREAM, LANGFORD
OPEN EVERY NIGHT 'TIL 9, SAT. 'TIL 6
Quadra, Langford, and Burnside Stores Open Sun. 10 A.M. TO 6 P.M.
Prices Effective: SUN., MON., TUES.
We Reserve the Right to Limit Quantities.

Kraft Miracle Whip SALAD DRESSING 32-Oz. Jar, With 5.00 order or over. 87¢
FRYING CHICKEN Cut Up, 5-Lb. Bag, Per Lb. 77¢
WIENERS A family favorite! LB. 59¢
PORK CHOPS From grain-fed porkers. LB. 99¢
STEWING BEEF Grade A, grain fed. LEAN, BONELESS. LB. 88¢
Fresh U.S. Can. No. 1 CELERY XTRA LARGE EACH 39¢
Fresh U.S. ASPARAGUS LB. 79¢
COOKING ONIONS No. 1 3 LBS. 25¢
KRAFT MACARONI AND CHEESE DINNER 4 7¼-Oz. Pkgs. 97¢
FAB SOAP POWDER DETERGENT King Size (5 Lbs.) 1.89
PEPSI COLA OR 7-UP 1.5 litres Plus deposit. 59¢
INSTANT SKIM MILK POWDER MAGIC, 5-Lb. BAG 2.98

Centre revises schedule

The Senior Young People's Society of Victoria Truth Centre now meets at 7:30 p.m. Sundays in the Church of the Golden Key at the centre, 1201 Fort. The society is for young people 16 and over. The Children's Hour, formerly the Parents' Group, meets after school Wednesdays until 4:55 p.m. It is for children and adults. The Tuesday afternoon healing meetings are held weekly at 2 p.m. The subject of Wednesday evening meetings at 8 p.m. this month is How to Live Lives in Consciousness.

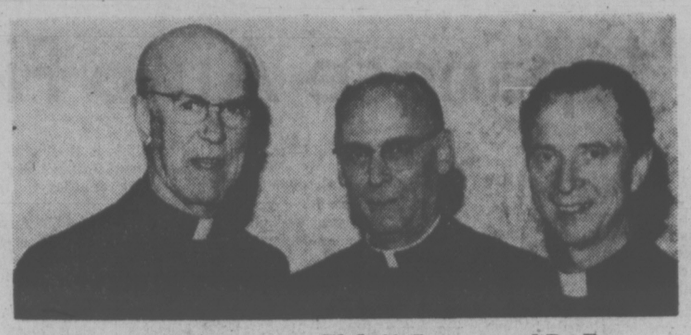

Flahiff, Legare, and De Roo

Women, natives, justice, politics

Weighty agenda for West's Catholic bishops

The semi-annual meeting of bishops of the Western Catholic Conference was held at the Coachman Inn this week.

Of the 30 bishops in the Prairie provinces, B.C. and the territories, 24 attended the meeting from Tuesday to Thursday. It was the first such conference held in Victoria.

Cardinal G B. Flahiff, Archbishop of Winnipeg, said in an interview that the meeting was in the nature of a sharing experience.

Among topics discussed were religious education, the role of women in the church, reports on native peoples, social affairs and social justice.

There was also an exchange of views on the pastoral implications of recent political and cultural developments in Canada.

On Tuesday, preceding the conference, there was a meeting of B.C. bishops.

Bishop Remi De Roo of Victoria gave reports on possible action on the Berger commission report on the Mackenzie Valley pipeline and on the support extended by major Canadian churches to the Dene assembly.

President of the conference was Archbishop Henri Legare of Grouard-McLennan, Alta.

Peace director to explore truth

Mrs. Baba Key of North Vancouver, provincial director of the Inner Peace Movement of Canada, will lecture at 8 p.m., March 16, at the Red Lion Inn.

According to Mrs. Key, experiences, sometimes described as mystical in many world religions, are basic truths available to everyone and they can be put into practical use in everyday living.

Psychic or mystical reality seems mysterious, she says, but this is only because it comes through an inner means of perception that we have not yet learned to fully understand.

Mrs. Key, a native of Budapest, Hungary, was a realtor for many years before becoming a fulltime representative of the Inner Peace Movement seven years ago. The educational, non-profit organization was incorporated in Washington, D.C., in 1964.

"We can achieve knowledge and understanding through intuition rather than by logic and reason — by going beyond logic and reason," she says.

In her lecture she will demonstrate how each person can unfold within himself the four means of mystical communications — intuition, clairvoyance, prophecy and healing. On her lecture tour of British Columbia she says she is bringing to people the opportunity to further their growth in spiritual awareness.

"I have seen thousands of people from all walks of life develop their perception and realize their inner potential, resulting in a life filled with love for their fellow man, self-respect and reverence for all life."

Following Mrs. Key's talk small weekly classes will be organized in Victoria. Information is available from Mrs. Evelyn Knox, 479-1989.

Missionary fellowship

Asian 'pasture' rally subject

Missionaries from Malaysia, Hong Kong and the Philippines will hold a rally for the Overseas Missionary Fellowship at 7:30 p.m. Tuesday in Central Baptist Church.

Highlight of the rally will be a chalk talk by Cecil Gracey, an artist who is also a missionary to Malaysia.

Accompanying Gracey will be David Michell, the fellowship's home director who recently returned from a two-month tour of South-east Asia. He will give an illustrated talk on the work of the fellowship.

Gerald Haynes, who is just back from Hong Kong and Nick Gawryletz, the fellowship's Western Canada representative, will speak on the training of Asian nationals.

Hazel Page, a Victoria linguist who served for more than 20 years as a missionary in the Philippines, will show slides and tell about her work.

The fellowship is an interdenominational organization, founded 112 years ago by J. Hudson Taylor as the China Inland Mission. It has grown to include more than 800 missionaries dedicated to reaching East Asia's millions with the gospel. Canadian headquarters are in Toronto.

Among Victoria churches supporting the fellowship are Douglas Street and Central Baptist, Gosworth Road Community Church, Victoria Gospel and Oaklands Chapels and Parkdale Evangelical Free Church.

United Church plans session

A United Church conference workshop on worship will be held in Brechin United Church, Nanaimo, from Friday to Sunday. It will be led by Rev. John Ambrose of Toronto.

Christian Reformed
Agnes and Glanford
WORSHIP SERVICES
at 10:30 a.m.
and 7:00 p.m.
Ministers:
Peter W. DeBruyne
Gilbert J. Kamps

VICTORIA EVANGELICAL LUTHERAN CHURCH
(Independent)
Divine Services, Sunday School, and Bible class held each Sunday
—Welcome—
Phone: 478-7930

TRINITY PRESBYTERIAN CHURCH
2964 Tillicum Road at Gorge Shopping Plaza
10:30 a.m.
Church School
Sing-A-Long
11:00 a.m.
"WHAT'S RIGHT WITH THE CHURCH?"
Soup and Sandwich Lunch Following Service
Minister: Rev. G. D. Smith, M.A.

"A Family-Centred Church" 382-6524
NAZARENE
2571 Quadra Street

9:45 a.m.
Sunday School
11:00 a.m.
Morning Worship
6:00 p.m.
Evening Worship
Pastor:
Roland H. Feltmate

KNOX PRESBYTERIAN CHURCH
2964 Richmond Road
Visitors are most welcome
Minister:
Rev. David A. Smith, B.A.
11:00 a.m.
Morning Worship
2ND SUNDAY IN LENT
"Why Are You Bothering Us, Jesus?"
Nursery Facilities
Church School Classes
11 a.m. Kindergarten to Gr. 6
7 p.m. Jr. Youth Group

St. Andrew's Presbyterian Church
Downtown — Douglas St. at Broughton
Ministers: Rev. Bruce Molloy, Rev. Andrew Mowatt
11 a.m. "DUST OF LIFE" (Genesis 2:7)
Reception of New Members
Church School, All Grades
12 NOON Fellowship/Coffee Hour
7 p.m. DEMON POSSESSION: SYMPOSIUM
Rev. B. J. Molloy at both services

ELK LAKE COMMUNITY BAPTIST CHURCH
5563 Pat Bay Highway
Miss Eleanor Stark
Missionary from India
10:30 a.m.
Family Worship
and Sunday School

THE SALVATION ARMY
Citadel Corps, 757 Pandora Avenue
Corps. Officers:
Major and Mrs. Ivan McNeilly
9:30 a.m.—Sunday School
11:00 a.m.—Holiness Meeting
7:00 p.m.
Evangelistic Meeting
A warm welcome awaits you at the Army

FIRST BAPTIST CHURCH
Quadra and North Park
11:00 a.m.
DARK ROAD TO TRIUMPH
1. Crucial Decisions
Communion and Reception of Members
Ministers: John A. Watson and Cecil Barner
Organist and Choir Director: Mr. John Tunstall

DOUGLAS STREET BAPTIST CHURCH
3277 Douglas Street
Pastor: REED H. ELLEY
11:00 a.m.
"DARE BE DIFFERENT!"
7:30 p.m.
"TO INDIA WITH LOVE"
with Miss Eleanor Stark
A Friendly Evangelical Church

FRIENDSHIP BAPTIST CHURCH
Welcomes you to its
10 a.m. SUNDAY SCHOOL
11 a.m. FAMILY WORSHIP
7 p.m. EVENING SERVICE
at Gordon Head Rec. Centre, 1744 Feltham Rd.
Pastor: Rev. E. Kratofil, B.A., B.D. 477-8478
Affiliated with the Baptist General Conference.

VICTORIA BAPTIST CHAPEL
S.B.C.
3220 Cedar Hill — Cedar Hill Community Centre
fishers of men
Bible Study 9:45 a.m.
Worship 11 a.m.
Rev. Bo Brantley (Nursery Available) Phone 477-5474
"We love, because He first loved us." JN 4:19

Emmanuel BAPTIST CHURCH
2121 CEDAR HILL CROSSROAD Tel. 592-2418
Team Pastors:
Norman Archer — Alan Turner — Rob Bentall
9:30 & 11 a.m. DR. HAROLD MITTON PREACHING
Full Sunday School Program at both services
7 p.m. "THE CH——CH: WHAT'S MISSING?"
Pastor Turner on personal involvement in the life of the Church.
8:15 p.m.—"FOCUS"—personal, expressive worship
8:30 p.m. — NEW MEMBERS, Fireside Hour

Central BAPTIST CHURCH
833 PANDORA AVE. 385-7786
"We preach Christ crucified risen and coming again"
Sunday Morning
1 Two similar FAMILY WORSHIP Services for your convenience
8:45 and 11:00 a.m.
"A LOVING HUSBAND"
2 9:45 a.m. FAMILY BIBLE SCHOOL
3 7 P.M.
"THE LOST MEAL"
★ Witness Stand
★ Male Octet
★ Communion Service
Pastor: R.D. Holmes
Assoc. Pastor: Alex Shook
Assoc. in C.E.: Miss Verne Scott
Asst. to Pastor: C.V. Eno
Visitors Warmly Welcomed
FAMILY BIBLE FELLOWSHIP at Royal Oak School, 4564 W. Saanich Rd.
10 a.m. to 12 noon
... and at Sooke Elementary School
10:30 a.m. FAMILY BIBLE FELLOWSHIP
7:30 p.m. Evening Gospel Fellowship
—FELLOWSHIP BAPTIST CHURCHES—

CHRISTIAN APOSTOLIC CHURCH
Original Christian Doctrine
SUNDAY SERVICE AND SUNDAY SCHOOL
11:00 a.m.
Lectures in Successful Living
Wednesdays—7:30 p.m.
2663 Shelbourne St., Victoria, B.C.

Victoria Prayer Group
Wed., March 9, at 3 p.m.
Y.M.-Y.W.C.A. Chapel
Courtney Street
INTERCESSION AND HEALING STUDIES

Sidney Foursquare Gospel Church
9925 FIFTH STREET, SIDNEY, B.C.
PASTOR: MONTY F. MOORE
PHONE: 656-3544 OR 656-2898
Sunday School 9.45 a.m.
Morning Worship 11.00 a.m. (Nursery care provided)
Evening Praise 7.00 p.m.
Bible Study & Prayer 7.30 p.m. Tuesday

VICTORIA TRUTH CENTRE
There is an answer to every prayer and a solution to every problem
11:00 a.m. "POWER IS SILENT"
Dr. Emma M. Smiley, Minister
7:30 p.m. "THE ALBATROSS'S FOOT" Greg Skala
11:00 a.m. Children's Church and Jr. Young People's Society
7:30 p.m. Sr. Young People's Society
1201 Fort St. Everyone Welcome

UNITY OF VICTORIA AT THE EMPRESS HOTEL
PRINCESS LOUISE ROOM
"THE 12 STEPS ON THE LADDER OF ACCOMPLISHMENT"
Guest Speaker: Max Lafeer
Class 5:30-6:30 p.m. Spiritual Service 7-8 p.m.
Unity Church of Victoria is to be affiliated with Unity of Vancouver, Unity School of Christianity and Daily Word Magazine.
UNITY

trinity christian centre
Pastor: JOHN STONE
949 FULLERTON AVE.
TUESDAY — PRAYER 7:30 P.M.
10:30 a.m.
DONNELL McLEAN
7:00 p.m.
AL ADAM

Pastor at Large
HARALD BREDESEN
SEE "CHARISMA" SAT. 10:30 A.M. CH. 11
THURSDAY — SCHOOL OF DISCIPLESHIP, 7:30 P.M.

PENTECOSTAL ASSEMBLIES OF CANADA

OLDFIELD GOSPEL CHAPEL
5508 Oldfield Road Pastor L.W. Henkel 658-5908
9:45 a.m. Family Bible School
11:00 a.m. "RIGHTEOUSNESS PROVIDED"
7:00 p.m. GOSPEL SERVICE

NORTH DOUGLAS PENTECOSTAL TABERNACLE
Douglas at Canterbury Pastor: Rev. Harold Pendra
9:45 A.M. — FAMILY SUNDAY SCHOOL
For Transportation Call 652-3867
11:00 A.M. — "SELF-EXAMINATION"
7:00 P.M. — "SHOW AND TELL"
EVERYONE WELCOME

CHINESE PENTECOSTAL CHURCH
800 Princess
SUNDAY 9:45 a.m. Sunday School
11:00 a.m. and 7:30 p.m. Worship Services
Prayer — Wed., 7:30 p.m. Youth, Friday, 8:00 p.m.
Pastor: Rev. Steve Wong 383-3878

COLWOOD PENTECOSTAL CHURCH
Pastor: D. L. McMillen, 2250 Sooke Road
9:45 a.m. Sunday School
11:00 a.m. "GOD'S WILL REGARDING HEALING"
7:00 P.M. Film
"HERE'S LIFE CANADA"

Glad tidings
GOD'S WORD AS IT IS FOR MEN AS THEY ARE
PENTECOSTAL CHURCH
842 North Park St
384-7633 384-0113
9:45 a.m. Family Bible School
• Bus Service — 658-5694 or Church Office
11 A.M. FAMILY WORSHIP
• Communion Service
7 P.M.
REV. W. J. HOWELLS
• Welsh Teacher and Evangelist
• Dynamic Ministry of the Word
• Special Music and Singing
COMING: MARCH 13TH
• REV. KEN BIRCH—College President
• MR. CARL OLIVEBRING—Swedish Soloist
REV. E. E. AUSTIN, PASTOR
REV. BILL HALE
Minister of Christian Education & Music

VICTORIA ALLIANCE CHURCH
1792 Townley Street — Telephone 592-1821
Pastor: Rev. H. Orlin Craig
11 a.m. Communion Service
7 p.m. Film
"MASTER CONTROLLED"

BRITISH-ISRAEL WORLD FEDERATION (CAN.)
Victoria Branch.
PUBLIC MEETING
Sunday Afternoon, March 6th, at 3 p.m.
in the Dominion Hotel, Yates Street
"WORDS THAT OBSCURE THE SCRIPTURES"
Mrs. B.R. Williams
Radio Broadcasts every Sunday 10 a.m. and 10:15 a.m. on K.A.R.I. (550)

Queens Avenue APOSTOLIC CHURCH
804 QUEENS AVENUE
Pastor:
REV. ALAN McLEAN
382-7833 or 385-8404
10:00 a.m.
Sunday School for All Ages
11:00 a.m.
Communion Service
REV. E. FUNK Speaking
7:00 p.m.
Rev. Funk Showing Film
"ISRAEL MY SON"
a 40 min. hard hitting documentary film covering 4,000 years of Israel's history. Israel My Son graphically portrays the fulfilment of God's Word in Bible Prophesy.

CHRISTIAN SCIENCE
FIRST CHURCH OF CHRIST SCIENTIST
A Branch of The Mother Church,
The First Church of Christ, Scientist, Boston, Mass.
CHAMBERS at PANDORA
Sunday Services: 9:30 and 11:00 a.m.
Lesson Sermon:
"MAN"
Sunday School: 9:30 a.m. and 11:00 a.m.
Wednesday Testimony Meeting, 8:00 p.m.
Reading Room, 1210 Broad Street
Nursery Come and Visit Us. Elevator

THE CHRISTADELPHIANS
1396 McKenzie Avenue
Great News FOR THE World
"THE TESTIMONY OF ISRAEL"
Dn. Snobelen
Bible Address Everyone Welcome
Sun. 7:30 p.m. No Collections
Sunday School 9:30 a.m. Memorial Worship 11:00 a.m.

Church of THE WAY
in the Theatre of the Student Union Building
UNIVERSITY OF VICTORIA
We Are A Team Ministry
Pastor: BILL JOHNS
11 A.M. FAMILY WORSHIP and SUNDAY SCHOOL
• Pastor Bill Johns Preaching
★ TESTIMONY ★ SONG ★ PRAYER
2 P.M. UNIVERSITY FELLOWSHIP HOUR
Life in the Spirit Seminar
DERMOT TYRRELL—Leader
2nd Lesson of 7—"SALVATION"
Don't Miss These Lessons!
Information: Office: 1176 Craigflower, Phone 388-5334
Transportation:
Buses No. 14 'University', No. 16 'Cadboro Bay', and the 'Cross Town' bus stop outside the SUB theatre entrance, running every half hour.

Orthodox Church
(Russian Synod)
For service times contact:
Rev. Fr. Gleb Jensen
3801 Cadboro Bay Rd.
Phone 477-8892

PEOPLES COMMUNITY CHURCH
SUNDAY — HOLYROOD HOUSE
11 a.m.: Pastor Russell Griggs, "DELIVERED FROM FEAR"
7 p.m.: Rev. A. C. McKaig, "HOW MY HEALING MINISTRY BEGAN"
MEETINGS CONTINUE 6TH WEEK
with A.C. McKaig of Mobile, Alabama
CRIPPLED FOR 11 YEARS
with degenerative arthritis. Instantly delivered, by the power of God, from braces and crutches.
JEANNETTE ORTON, of Victoria says, "The pain has all gone and my legs are completely normal. I can do anything."

Jeannette Orton
CURED OF CANCER
JOANNE LAROCQUE, of Victoria, says, "I had cancer of the back for several years. Treatments didn't help. When Brother McKaig prayed for me, the pain left. Since then, there have been no symptoms and all tests have proved negative."

Joanne Larocque
YES, BELIEVING IS SEEING
Night after night, God has been working MIRACLES. — HEALING THE SICK and SAVING SOULS. The deaf hear, the lame walk, the blind see, People report that they have never seen miracles like this in Victoria.
DON'T MISS GOD'S VISITATION. This is your opportunity to see the book of ACTS in ACTION.
Pastor Griggs and A.C. McKaig are praying for the sick in every service.
TUESDAY THRU SATURDAY 7 P.M.
Princess and Chambers (1161 Princess)
Listen to Russell Griggs DAILY on KARI 550 at 2:45 p.m.

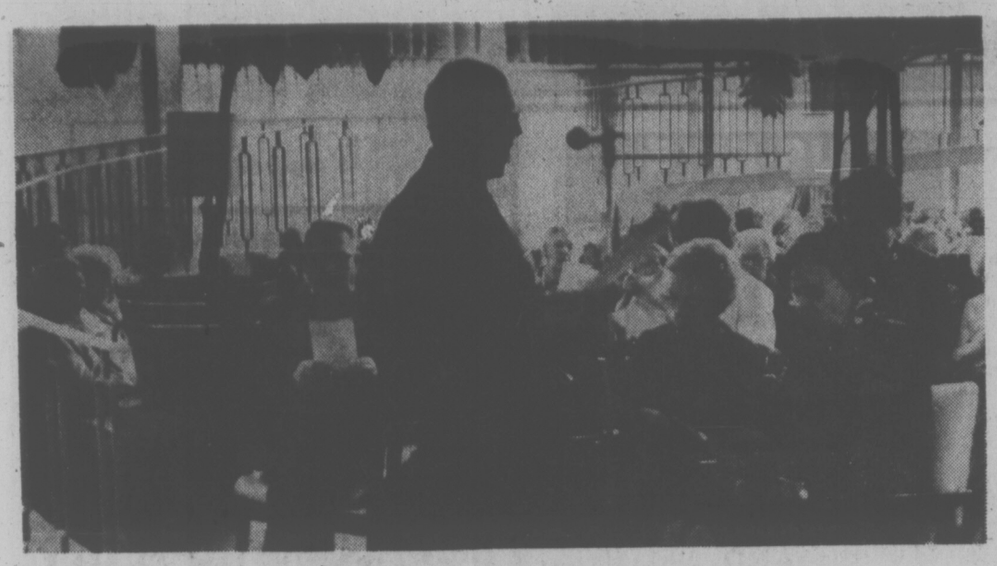

Service for service

Service at Salvation Army Matson Lodge last week honored 15 years of service by women's auxiliary. From left are Brig. Victor Underhill, Lodge administrator Capt. L. E. Armistead (standing), Mrs. Brig. Arthur Smith, Mrs. Brig. Melvin Hamilton of Toronto, and, rear right, Capt. Elizabeth Raine, assistant administrator.

'Lord will look after us'

Christian high school sets opening sans classrooms

A Christian high school will open in Victoria in September.

The school, under the auspices of the Pacific Christian Secondary Education Society, has no quarters yet, but 50 applications have been received for the positions of principal and teacher.

"The Lord will look after us," said Mrs. Rosemary Brown, secretary of the society, when asked where classes would be held.

The school will offer Grades 8 and 9 this year, and will add a Grade 10 class in the fall of 1978. The goal for September is 60 students divided between the two classes. About 40 students are on the list now.

Mrs. Brown said the school would offer Christian families an alternative education style based on God's word.

The society was founded in the fall of 1976 under the provisional name Victoria Christian Secondary Education Society. It was registered as a non-profit organization under its present name in January.

The society is affiliated with the National Union of Christian Schools and has membership in the Federation of Independent Schools Association of B.C.

Prospective students and their parents can learn about the school at a public meeting in the Christian Reformed Church, 661 Agnes, at 8 p.m. Friday.

Guest speaker will be Dr. Albert Green Jr., former China missionary who is superintendent of Bellevue Christian School and executive director of Alta Vista College, both in Bellevue, Wash.

He will speak on the Christian School in a Christian Community.

Further information is available from Mrs. Brown at 595-6217.

Healing meets extended again

Healing services, with A. C. McKaig of Mobile, Ala., are being extended for the third time at the People's Community Church, Princess and Chambers, at 7 p.m. weekdays and Saturdays and at Holyrood House at 11 a.m. and 7 p.m. Sunday.

RELIGION
Editor: Don Gain

Let hungry feed themselves is aid theme

Let the hungry feed themselves. This may sound like a callous statement from five Christian denominations when there are 70 million people in the world who are seriously undernourished.

The explanation is that the Anglican, Lutheran, Presbyterian, Roman Catholic and United Churches recognize that giving a peasant a sack of rice or wheat is a mere stopgap.

But teaching him better methods of farming and helping him to become self-sufficient is a lifetime benefit.

The churches have just launched their seventh annual joint campaign for world development and relief with the hope of receiving between $8 and $9 million. The 1976 total was $7.185 million.

The campaign theme — Let the Hungry Feed Themselves — illustrates the conviction of the sponsors that people of the poor nations should not be left to their own inadequate devices but must be given the means by which they can overcome their poverty.

Congregations and parishes throughout Canada have received kits of resource material to help them study the needs of overseas countries.

In Victoria a youth workshop on world development will be held in St. John's Anglican Church Hall, Balmoral and Quadra, from 1:30 to 5 p.m. Sunday, March 13.

Sadie Vernon of Belize (formerly British Honduras in Central America), will be a featured speaker at the workshop. Miss Vernon is executive director of the Christian Social Council, a World Council of Churches social development agency in Belize.

She will address a public meeting in Ganges March 12, will speak in Metropolitan United Church at 11 a.m., March 13 and will attend a public meeting in Grace Lutheran Church at 8 p.m. the same day.

On March 14 she will be in the East-West lounge of the Student Union Building, Univeristy of Victoria, from 12:30 to 1:30 p.m.

A series of meetings is being held in Chemainus in connection with world development. At 7:30 p.m. Tuesday in St. Joseph's School hall, Jack Warnock, political economist and orchardist at Naramata, will discuss The Policies of Food — Who Controls Canadian Food Production, Marketing and Pricing?

At 7:30 p.m. Tuesday, March 15, in Calvary Baptist Church, there will be a discussion of Land Use: What Happens to the Land in B.C.?

At the same time on the following two Tuesdays, meetings will be held in St. Michael's and All Saints Anglican Church on native land claims and at St. Joseph's School hall on buying, cooking and eating with global awareness.

PREPARING for youth workshop at St. John's Anglican church hall are, left, Michelle Schofield, D'Anna Carson, Dave Ashwell, Steve Ashwell and John Magee.

Silver Threads

VICTORIA

MONDAY through FRIDAY 8:30 a.m., drop-in, cards, shuffleboard, pool, library; 9:30, arts and crafts; 11:30 lunch; 1 p.m., arts and crafts.

MONDAY — 1 p.m., stamp club, carpet bowling at First Baptist church hall; 1:15, bridge; 7:20, whist.

TUESDAY—10 a.m. and 1 p.m., beginners' bridge; 1:30, films; 2:30, bowling at Town and Country; 7:30, old time dance, members only.

WEDNESDAY—11:30 to 1 p.m., health counselling; 1, chess club; 1:15, sing-song; 1:30, conversational French class; 2, concert — Musicians' Union; 7:20, whist.

THURSDAY—10 a.m., Spanish class; 2 p.m., old time dance.

FRIDAY—10 a.m., keep fit class, advanced bridge; 1:15 p.m., bridge; 1:30, choir practice, health care for seniors course; 7:20, cribbage. 7:30, modern dance.

SATURDAY—11 a.m., drop-in, cards, shuffleboard, pool; 1 p.m., chess; 2, whist; 7:20, 500 card game.

SUNDAY—1-4 p.m., drop-in.

Reservations are being taken for Disneyland tour May 8-18.

Phone 388-4268 to register for folk dancing classes beginning March 16.

Carpet bowling Mondays, 1-3 p.m., in First Baptist church hall, 877 North Park.

SAANICH

MONDAY through FRIDAY —8:30 a.m.-4:30 p.m., billiards, shuffleboard, drop-ins.

MONDAY—9:30 a.m., macrame, Hampton singers practice, ceramics and pottery; 11:45, lunch; 1 p.m., duplicate and contract bridge; 1:30, oil painting; 7:30, Hampton happy gang orchestra practice.

TUESDAY—9:30 a.m., basketry, beadwork, carpet bowling, lapidary, ping-pong; 10, home care course for seniors, income tax consultant, memory retention tests; 11:45, lunch; 1:15 p.m., whist; 1:30, discussion group.

WEDNESDAY—9:30 a.m., oil painting, woodcarving, leatherwork, dressmaking; 11:45, lunch; 1:15 p.m. sing-song; 2, McQuillan Brothers concert; 3, nurse visit, make appointment at desk.

THURSDAY—8 a.m., Lougheed mall shopping and Heritage Village trip; 8:30, drop-ins, billiards, ping-pong; 9:30, carpet bowling, knitting and crocheting, ballpoint embroidery, ping-pong; 11:45, lunch; 1 p.m., progressive and contract bridge; 1:30, conversational French, oil painting, quilting.

FRIDAY—9:30 a.m., novelty class, carpet bowling and lapidary for beginners, ping-pong; 11:45, lunch; 2 p.m., ping-pong, jacko; 7:30 progressive whist.

SATURDAY — 9:30 a.m., Songmen practice; 1:30 p.m., cribbage, billiards, shuffleboard, ping-pong, carpet bowling, drop-ins, tea; 7:30, bingo.

SUNDAY—2 p.m., concert orchestra practice.

Tickets on sale for Leprechaun leap, St. Patrick's dinner dance, March 16, and Qualicum College Inn lunch and Englishman River Falls trip March 24.

ESQUIMALT

MONDAY—10 a.m., learn to dance class; noon, lunch; 1:30, carpet bowling, checkers, 500 card game, oil painting.

TUESDAY—10 a.m., quilting, baking bee, keep fit class; noon, lunch; 1:30 carpet bowling, chess; 2, swimming.

WEDNESDAY—10 a.m., Silver singers, liquid embroidery; noon, lunch; 1:30, whist, novelties class.

THURSDAY—10 a.m., sewing class, beadwork, weaving, tax consultant, writing workshop; noon, lunch, discussion about intermediate homemakers' service with Lois Swindell; 1:30, chess.

FRIDAY—10 a.m., quilting, learn to carpet bowl; 11, swimming with instruction; 12:30, bridge; 1:30, craft and plant club, dance.

SIDNEY

MONDAY—9 a.m. cards, shuffleboard, library; 10, quilting, ceramics, dancing for fun; noon, lunch; 1 p.m., ceramics; 1:30, round the world films by Paul and Phyllis Hubner. No Bingo tonight.

TUESDAY—9 a.m. cards, shuffleboard, library; 10, oil painting, serenaders practice; noon, lunch; 1 p.m., oil painting, whist, crochet; 7, shuffleboard and games night.

WEDNESDAY—9 a.m., cards, shuffleboard, library; 10, novelties, rug hooking; noon, hot dinner; 1 p.m. discussion group, mah-jongg; 2 p.m., concert with Sidney serenaders.

THURSDAY—9 a.m., cards, shuffleboard, library; 10, weaving, carpet bowling; noon, lunch; 1 p.m., dressmaking, bridge; 7 crib.

FRIDAY—9 a.m., centre open, cards, shuffleboard, library; 10, keep fit, quilting, beadwork; noon, lunch; 1 p.m., creative writing; 1:30, stretch and sew; 2, jacko; 7, cards.

SATURDAY—open 1 to 4 p.m.

SUNDAY—open 1 to 4 p.m.

Morning coffee and afternoon tea served every day;

Visitors welcome.

Trip tickets on sale—Mar. 24. Gastown and Bloedel conservatory; and Salt Spring April 5. Deposits for Harrison Trip April 10-13 and Seattle via Marguerite May 24-27.

God ousts three evils

Drugs, alcohol and sex were Meeker and Steve Marshall before they found a more fulfilling life.

Their message now is on videotape and is being presented at the Victoria Seventh-day Adventist Church, 983 Pandora, at 7:30 p.m. nightly until Thursday.

Don Malashenko, minister of the church, has issued an invitation to the youth and adults of Victoria to see the presentation.

Reformed meet here

Members of the Victoria, Duncan and Port Alberni Christian Reformed Churches will attend a leadership seminar at the Victoria church today. Rev. John Van Til of London, Ont., will lead the meeting in a discussion of the principles of church growth and ways in which members' gifts can be identified and used in the ministry of the church.

CITY AND DISTRICT CHURCHES

GOSPEL CHAPELS

OAKLANDS CHAPEL
Pernwood and Cedar Hill Road
SUNDAY
9:30 a.m.—Breaking of Bread
11:15 a.m. Sunday School and Family Bible Hour
Speaker: Mr. E. Cleveland
7 p.m. Family Fellowship
Moody Science Film "City of Bees"
Wed. 9:45 A.M. Ladies' Coffee Hour
Thurs.—8 p.m. Prayer and Bible Study
For Information and counselling Mon. to Fri. Office Hours 10 a.m. to 12
595-1411

VICTORIA GOSPEL CHAPEL
935 Pandora Avenue
SUNDAY
9:30 a.m.—Breaking of Bread
11:15 a.m. Sunday School Bible Class and Family Bible Hour
7 p.m. Evening Service
Speaker at Both Services Mr. Boyd Aitken, Missionary from Taiwan.
Special Missionary Service 3:30 p.m.
Speakers: Mr. Boyd Aitken, Taiwan, Mr. Bill Shatford, Prince George
WEDNESDAY 8 P.M. Prayer and Bible Study "The Resurrection of Christ"

ASSOCIATED GOSPEL CHURCHES

GOSWORTH ROAD
Community Church
2845 Gosworth Road
Rev. C. R. McKnight, 386-9793
9:45—Sunday School
11:00—Worship Service
7:00 p.m.—Evening Meeting
Tues., 7:30—Bible Study

EVANGELICAL FREE CHURCH

PARKDALE FREE CHURCH
1095 Tolmie Ave. 382-7513
SUNDAY
Sunday School—9:45 a.m.
Morning Worship—11:00 a.m.
Evening Worship—7:00 p.m.
Pastor, Carl Klassen
479-4431 384-3646

PSYCHIC SCIENCE

VICTORIA CENTRE OF PSYCHIC SCIENCE
819 Fort Street
Sundays, 11 a.m.
Worship and Social Fellowship
Clairvoyance at Every Service
Monday, 7 p.m.-9 p.m.
Healing and Social Fellowship

LUTHERAN

LUTHERAN CHURCH OF THE CROSS
Cedar Hill and Cedar Hill Cross Roads
Alfred J. C. Johnson, Pastor, 477-3851
10:00 a.m. — Divine Worship-Service
11:00 a.m. — Sunday School and Bible Class
The Church Where Families Worship Together
Evangelical Lutheran Church of Canada (E.L.C.C. formerly A.L.C.)
Visitors Welcome

GRACE LUTHERAN CHURCH
1273 Fort St. 383-5256
Lutheran Church in America
(Across from Central Junior High)
Minister Rev. Ronald Nelson
11 a.m.—WORSHIP SERVICE
Wed. 7:30—LENTEN SERVICE
"Come, let us worship the Lord!"

HOPE LUTHERAN CHURCH
MISSOURI SYNOD
1924 Carrick Street off Foul Bay
The Rev. L. M. Carlson, Pastor 592-2308
Sunday
9:45—Church School and Bible Class
11:00—Divine Worship Service
ALL WELCOME
A Church of "The Lutheran Hour" and "This is the Life"

GOOD SHEPHERD LUTHERAN CHURCH
2815 Cedar Hill Road
Rev. Fred Knebel, Pastor
10 a.m.—English Service
11 a.m.—German Service
11 a.m.—Sunday School

REDEEMER LUTHERAN CHURCH
Corner Jacklin and Jenkins
9:45 a.m.—Sunday School
11 a.m.—Worship Service
Minister Herman Bickel, 478-8850

SOCIETY OF FRIENDS

SOCIETY OF FRIENDS
(Quakers)
MEETING FOR WORSHIP
SUNDAY 11 A.M.
VISITORS WELCOME
1831 FERN ST.

UNITARIAN

UNITARIAN CHURCH
106 Superior Street
10:30 a.m.
"MAJOR TRENDS IN THE JEWISH COMMUNITY TODAY"
Rabbi Leo Abrami,
Congregation Emanuel, of Victoria
Visitors Invited

SAANICH COMMUNITY CHURCH
990 Falmouth Road, 384-8841
10:00—Family Worship
11:00—Bible and Optional Classes
Pastor—G. L. Braun, 477-6111

Reformed Episcopal
CHURCH OF OUR LORD
Humboldt and Blanshard St. Victoria, B.C.

Bishop Stacey
11:00 A.M.
MORNING PRAYER
Rt. Rev. Gordon R. Stacey, D.D., Rector
Church phone 383-8915
Secretary 382-3486

"HERE'S LIFE CANADA"
Prepare To Become A Part Of Reaching Our Entire City For Christ
At this institute you will learn:
- How to participate in the campaign
- How to share your faith effectively with others
- How to experience God's love and forgiveness
- How to experience the abundant Spirit-filled life in Christ
- How to begin to disciple others

INSTITUTE SCHEDULE:
Thursday 7:30-9:45 p.m.
Friday 7:30-9:45 p.m.
Saturday 8:30 a.m.-4:45 p.m.
Here's Life Training
Mar. 10, 11, 12 Trinity Christian Centre 949 Fullerton
Mar. 17, 18, 19 Central Baptist Church 833 Pandora
Mar. 24, 25, 26 Metropolitan United Church 1411 Quadra
FOR INFORMATION 388-7868

CANDLELIGHT TIME
at the
MARINA RESTAURANT
in OAK BAY, 1327 Beach Drive
EVERY SUNDAY at 9 P.M.
LIVE ON STAGE
Contemporary Gospel Music by Dedicated Musicians and Singers
$3.00 Per Person
(INCLUDES: 'A Specially Prepared Evening Snack')
EARLY RESERVATIONS RECOMMENDED
598-4511

Anglican

CHRIST CHURCH CATHEDRAL
Quadra at Courtney
2 blocks up from Douglas
8:00 a.m. Holy Eucharist
9:15 a.m. Church School
9:30 a.m. Family Eucharist and Holy Baptism
11:00 a.m. Litany and Sung Eucharist
5:15 p.m. Holy Eucharist
7:30 p.m. Evensong
WEEKDAYS
Mattins: 9:00 a.m.
Evensong: 5:15 p.m.
Holy Eucharist:
Tues. and Wed., 11:00 a.m.
Thurs., 7:30 a.m.
Fri., 12:15 noon

St. John's
QUADRA AT MASON
8:00 a.m.: Holy Communion
9:30 a.m. Confirmation and Eucharist
Sunday School (Nursery Facilities)
11:15 a.m. Choral Communion Sermon: Archdeacon Stuart Faulks
THURSDAY
10:30 a.m. Holy Communion

ST. BARNABAS
Belmont and Begbie
7:45 a.m. Mattins and Holy Communion
10:30 a.m. Litany and Sung Mass
7:30 p.m. Evensong, Devotions
HOLY COMMUNION DAILY
Canon B. T. Page, 595-3342

ST. DUNSTAN'S
Tyndal and San Juan
8:00 a.m.: Holy Communion
10:00 a.m. Family Eucharist
Victoria Youth Choir
Preacher: H. Gordon Waters

ST. GEORGE THE MARTYR
Cadboro Bay Road and Maynard Street
Rev. Barry Jenks, 477-0705
8:00 a.m. Holy Communion
9:30 a.m. Parish Family Eucharist and Church School
11:00 a.m. Choral Eucharist
HOLY COMMUNION
Tues., 7 a.m.,
Wed., 7:30 p.m.
Thurs., 10 a.m.,
Fri., 4:45 p.m.

St. Luke's
Cor. Cedar Hill and Cedar Hill X Rd.
Rector: The Venerable C.E.F. Wolff
Organist: Dr. Ian L. Bradley
8:00 a.m. Holy Communion
9:30 a.m. Church Family Service
11:00 a.m. CHORAL EUCHARIST
6:00 p.m. Service at Mt. Tolmie Hospital
7:30 p.m. Choral Evensong and Sermon
WEDNESDAY
Holy Communion 10:00 a.m. and 8:00 p.m. with Address

ST. MARY'S
ELGIN ROAD
The Parish Church of Oak Bay
Ven. Hywel J. Jones L. Th., Rector
8:30 a.m. Holy Communion
9:30 a.m. Family Eucharist
11:00 a.m. Choral Communion
Preacher: Reverend D.E.F. Moulden
4:00 p.m. Evensong
SUNDAY SCHOOL
11:00 a.m. All Depts.
WEDNESDAY
7:30 p.m. Lenten Services
THURSDAY
10:30 a.m. Holy Communion

ST. MATTHIAS
Richmond at Richardson
Rector: Canon W. E. Greenhalgh, L.Th.
Assistant: Rev. David Fuller, B.Sc., M. Div.
8:00 a.m. Holy Communion
10:30 a.m. Choral Eucharist Church School, Nursery
7:30 p.m. Evensong Bible Study With Canon Minto Swan
THURSDAY
10:00 a.m. Holy Communion

St. Peter's
ANGLICAN CHURCH
Serving the Lake Hill Community
9:00 a.m. Holy Communion
10:30 a.m. Holy Communion
Rev. W. B. Munday, 382-4848

St. Philip's
Neil Street and Eastdowne Road
Rector—Rev. D. Neil Robinson
8:00 a.m. Holy Communion
9:15 a.m. Parist—Family Eucharist
11:00 a.m. Choral Communion
7:00 p.m. Evensong
HOLY COMMUNION
Tuesday 7:30 p.m.
Wednesday 7:30 p.m.
Thursday 10:00 a.m.

BRENTWOOD COLLEGE MEMORIAL CHAPEL
792 Sea Drive, Brentwood Bay
Every Sunday at 11 a.m.
Rector: Rev. Will Dobson
652-3869

ST. DAVID BY-THE-SEA
5184 Cordova Bay Rd.
Rector: Rt. Rev. R. J. Pierce
8:00 a.m. Holy Communion
9:45 a.m. Mattins—2nd Sunday
HOLY COMMUNION
1st, 3rd and 4th Sunday

United

FIRST UNITED CHURCH
Quadra at Balmoral
Rev. Hugh M. Hunter
Rev. George Struthers
Mr. Lawrence E. Moon
MORNING WORSHIP
11:00 A.M.
"THE CROSS—PAST EVENT OR PRESENT EXPERIENCE?"
Rev. Hugh M. Hunter
Church School Students attend first part of service and then proceed to classes.
Toddler and nursery facilities available.
1-2 P.M.
BIBLE STUDY
for Teens and Pre-Teens
Music Director: R. Dale McIntosh, A.R.C.T., M.Ed., M.Mus.
Organist: Corinne Du Val Brewin L.R.A.M., A.R.C.M.

METROPOLITAN UNITED CHURCH
Pandora at Quadra Street
11 a.m.
"THE SEEKERS"
Dr. A. E. King
7:30 p.m.
"THE PRESSURES THAT CRUCIFY"
Rev. E. Laura Butler
11:00 a.m. Church School Creche through Grade 7
Choir Director: Don Kyle, B.A., B.Ed.
Organist: Ursula Thomas, LRSM

CENTENNIAL UNITED CHURCH
Gorge Road and David Street
(Opp. Colony Motor Inn)
Minister: Rev. John Travis
11 A.M.
"THE STATE OF OUR CHURCH"
The Minister Preaching
Organist: Ernest Williams
SUNDAY, MARCH 13
THE CELEBRATION FOR COMMONWEALTH DAY
Guest Speaker
Prof. Reg Roy of The University of Victoria
His Honour The Lt. Governor will read the Lesson.

ST. AIDAN'S UNITED CHURCH
Richmond at Cedar Hill X Road
Ministers: Rev. J. Rae Allan
Rev. Clare Holmes
Music Director: Vera Barclay
Organist: Henry Pluym
9:30 a.m. and 11:00 a.m.
MORNING WORSHIP
Dedication of Memorial
9:30 a.m. All Sunday School Classes
Creche provided at both services

OAK BAY UNITED
Mitchell and Granite
Minister Rev. W. Van Druten
Minister Emeritus: Dr. D. B. Sparling
Organist: R. Kroeger
Youth Director: Ron Fuller
11:00 A.M.
"THE THRILL SEEKERS"

belmont avenue united church
2033 Belmont at Pembroke
595-4796
Minister: Rev. Robert F. McPherson
11:00 a.m. Worship Service
Sunday School and Nursery Care

CADBORO BAY UNITED
2625 ARBUTUS ROAD
Rev. John Wood
10 A.M.
Morning Worship
Church School 10 a.m.
Nursery Care

FAIRFIELD UNITED CHURCH
Moss at Fairfield
Minister: Rev. H. W. Kerley
Organist: Dr. I. A. N. Beadle
Sunday School 10 a.m.
Service of Worship 11 a.m.
(Nursery for Children)

A Warm Welcome for You At
GORDON HEAD UNITED CHURCH
Corner of Tyndall and San Juan
11:10 a.m.
"THUNDERING SILENCE!"
Nursery and Church School
Rev. Franck Patterson, 477-6505

PIZZA PIEMAN

TORPEDO SANDWICH
with coffee
1.44
SIT-IN SERVICES ONLY AT TOWN & COUNTRY

GOLDEN COMB COIFFURES

Spring
PERM SPECIAL
20% OFF ALL
including Sensor Perm
Cut and set included for the month of March.
Tel. 382-6611

JUS-RITE PHOTO

14.4% off
FUJICA
single-lens reflexes
AND
FUJINON LENSES
at Town & Country location only

THE OWL & THE PUSSYCAT

Next to Woolco

BOYS' AND GIRLS' LEVIS CORDS
Size 14-16-18
Reg. 17.95
NOW **12.44**

BOYS' T-SHIRTS
Size 8-16
NOW 25%-50% OFF

GIRLS' ASST'D CLOTHING
Size 7-14
NOW 25% -50% OFF

ONE DAY ONLY!
PERSONAL SHOPPING ONLY!
MERCHANTS RESERVE THE RIGHT TO LIMIT QUANTITIES.

Town & Country

OVER 20 SERVICES FOR YOUR CONVENIENCE!!
OPEN EVENINGS!!
LOTS OF FREE PARKING!!

1.44 DAY!

MONDAY, MARCH 7

SHOPPERS DRUG MART

ENVELOPES 1.44
Package of 100 white velum
3⅝"x6½" .....

McLEANS TOOTHPASTE 3/1.44
Mint or regular
50 ml .....

MARTINS ENGLISH CANDY 2/1.44
Five flavours: Toffee, Chocolate Fudge, Cherry Fudge, Vanilla Fudge, Rum and Raisin.
10-oz. bag .....

GANONG CHERRIES 1.44
with marachino centre
and double dipped chocolate.
10-oz. box .....

HEAVY DUTY GARBAGE BAGS 2/1.44
Shoppers Drug Mart brand
10 in a package .....

ISLAND HOBBYCRAFTS

384-0101

JUTE 1.44 2.44 3.44
General sizes.
Limited range of colours.

TORONTO-DOMINION BANK

NO CHARGE CHEQUING ON PERSONAL CHEQUING ACCOUNTS WITH A $200.00 MINIMUM BALANCE
The Bank where People make The Difference

CUCKOO-CLOCK RESTAURANT

Breakfast—Lunch—Dinner
OPEN EVERY DAY!
Sun.-Thurs. 9 a.m.-10:30 p.m.
Fri. and Sat. 9 a.m.-2 a.m.

SCORPION MEN'S WEAR

200 ASSORTED DRESS and CASUAL SHIRTS
Sizes S-M-L-XL
Reg. 16.00-25.00 NOW **9.99** ea. or 3 for **25.00**

SPORTS JACKETS
Sizes 36-44
Reg. 65.00-75.00 NOW **29.44 - 39.44**

JOCKEY T-SHIRTS
Sizes S-M-L-XL
Reg. 4.25
Now **2.44**

HAUSER'S FOOD EMPORIUM

The Swiss Deli

Freybe's **Summer Sausage** ½ lb. **1.44**
German **Edam Cheese** lb. **1.44**

In our restaurant, introducing
HAUSER'S SWISS CHICKEN 2 pieces with fries **1.44**

VICTORIA STATION LTD.

Denim Fashions for Guys and Gals

GIRLS' DENIM JEANS
Sizes 5-15
Reg. 17.95
NOW **9.99**

ALL GIRLS' TOPS
NOW 25% OFF

ALL LEATHER JACKETS
Sizes 36-44
NOW 25% - 50% OFF

LAPOINTE'S SPORTING GOODS

HALEX TABLE TENNIS **BALLS** 14¢ each

MANTA NYLON **SHUTTLE COCKS** 4.44 pkg. of 6

"OFFICIAL" **LACROSSE BALLS** 2/1.44

HANSON MILL **HOCKEY SOCKS** 2.44 pr.

CARLTON'S CLEANING CAROUSEL

8-lb. LOAD only **5.44**

MONDAY, MARCH 7th
Open daily 8:00-9:00 p.m.
Monday through Friday
8:00-6:00 p.m. Saturday

Also available
Professional Dry Cleaning and Laundromat Services
385-5625

SEA-SHORE PET SHOP

Come say "Hi" to Tony
Our $1.44 Specials include

CLOWN LOACHES 2.44 ea.
SERPAE TETRA 4/2.44
SILVER TETRA 4/1.44
GLOW LITE TETRA 3/1.44
BIRD TREATS CONDITIONERS etc. 2/1.44

YOUR ONE STOP PET SHOP

TOWN & COUNTRY BOWLING LANES

5-PIN LANES!
Late-Night Bowling
Every Friday Night
11:15 P.M. 3:00 A.M. SATURDAY MORN.
FREE COFFEE

Slogans Fill Spanish Walls

By WILLIAM ROBINSON

MADRID (Reuter) — Municipal authorities, in what looks like a losing battle, are trying to erase thousands of political slogans painted on the city's walls.

At the end of January, the authorities estimated there were 35,000 slogans painted by both leftists and rightists on the capital's walls with new slogans going up every day.

As fast as city workers paint over or try to rub out scrawls, others appear.

The workers use 408 pounds of lime and paint a day in their labor to return Madrid's walls to their original state.

When possible, they cover the slogan with paint that resembles the color of the wall. Otherwise, they use lime and rub hard. It's tiring work.

The workers say that granite is the worst material to work on. The only way to remove slogans then is to chip them out.

Since Gen. Francisco Franco died in November, 1975, and especially since Adolfo Suarez became premier last July, political slogans have sprouted on the city's walls.

The referendum last December on the government's program for bringing democracy to Spain brought forth an especially abundant crop.

"Vote no," said the extreme right wing. "Vote yes," said the supporters of the government. "Abstain," said the moderate opposition.

There were variations: "We youth want the right to abstain from voting at the age of 18," said one that appeared near a hotel where the main Socialist party was holding its congress before the referendum. The voting age in Spain is 21.

A favorite of the right was "Franco would have voted no."

Another popular slogan among those nostalgic for the Franco era was: "We lived better under Franco." Often, this was modified by opponents to read "Some of us lived better under Franco."

During Franco's time most of the slogans were written, or sprayed on with black paint and city employees used the same color to make them unreadable. Madrid's walls often looked as if giant games of tic-tac-toe were being played on them.

But now many slogans—especially by Communists and other leftists—are written in red, and city workers are trying to rub them out instead of painting them over.

The workers complain that in some areas, especially in the working-class districts of southern Madrid, they are threatened when they try to rub out the markings.

"Left or right, it's all the same to us," they say.

The 'unpainters" or "rubberouters" as they are known, worry whenever a big political event occurs.

"When they arrested Communist party leader Santiago Carrillo last December we began to tremble and you can see the results," one of them said.

"Free Carrillo" slogans went up all over the city. There is even one on the wall outside the compound that houses most of the government ministries.

"The walls are the barometer of political feeling. We can tell what is happening by our work."

Candle Prevents Freezing

EDMONTON (CP) — A lighted candle in a stranded car can prevent a motorist from freezing or dying from carbon monoxide inhalation, says Dave Broomfield, an Edmonton survival expert.

Broomfield, a former instructor with the British Army, says most people don't realize the dangers of automobile exhaust fumes.

"They keep the motor running to keep warm, oblivious to the possibility that the car muffler may have holes in it and poisonous fumes are seeping into the car."

Opening a car window on the down-wind side is one precaution the motorist can take. Or, to be completely safe, he should turn off the car motor, roll up the windows and light a candle

"A burning candle will generate enough heat to keep the car's occupant from freezing to death."

Woolco

SPECIALS FOR YOUR FAMILY, YOUR HOME, AND YOURSELF - JUST SAY "CHARGE IT"

MONDAY IS 1.44 DAY

SALES PRICES EFFECTIVE FOR ONE DAY ONLY OR WHILE QUANTITIES LAST . . . WE RESERVE THE RIGHT TO LIMIT QUANTITIES.

Wearing Apparel

Infants' T-Shirts — 100% Nylon. Blue, Yellow and White. Sizes 12-18-24 months. . . . 2 for 1.44

Toddlers' T-Shirts — Plains or stripes. Blue, red or yellow. Sizes 2-3-3x. . . . . Each 1.44

Toddlers' Panties — 100% Cotton. Sizes 1-4. White, Pink, Blue, Maize and patterned. 4 for 1.44

Children's T-Shirts — Screen print on front. Beige, white, or blue 2 for 1.44

Boys' Briefs — Fruit of the Loom. 100% cotton. White only. Size 6-6x . . . . . 3 for 1.44

Boys' T-Shirts — Short sleeve. Screen print on front. Beige, blue, white or yellow. Size 4-6x. . . . . Each 1.44

Girls' T-Shirts — Short sleeve. Striped. Green, Yellow, Beige or blue. Size 4-6x . . . . . Each 1.44

Girls' T-Shirts — Short sleeve. Printed or striped. Size 8-14 . . . . . Each 1.44

Girls' Briefs — 100% Nylon tricot. Washable. Beige, blue, pink or white. Size 8-14 . . . . . 2 for 1.44

Girls' Bikinis — Printed with white back. Size 4-6x. 50% polyester 50% cotton . . . . . 3 for 1.44

Bikinis — 100% Nylon stretch. One size fits all. White, pink, blue nude or patterned . . 2 for 1.44

Women's Briefs — 100% Cotton. O/S White only. Elastic leg opening . . . . . 2 for 1.44

Briefs — Available in white, nude, pink, blue or multi-colors. Size S-M-L . . . . . 2 for 1.44

Ladies' Bra — Front closure. Beige or white to choose from. Sizes 34B-38C . . . Each 1.44

Panty Girdle — 2 Way stretch. Beige or white. Sizes S-M-L . . . . . Each 1.44

Ladies' Scarves — Many sizes and colors to choose from . . . . . Each 1.44

Long Fashion Scarves — Plain or striped. Various colors to choose from . . . . . 2 for 1.44

Ladies' Umbrellas — Completely collapsible. Ideal for purse or car . . . . . Each 1.44

Hosiery & accessories

Bootie Socks — Sizes 9-11 and 7-9½. Colors are white, blue, pink and red . . . . . 2 for 1.44

Missies' Bermudas — Several patterns to choose from. Size 7-9½. Navy, green, brown or grey. . . . . 2 for 1.44

Ladies' Bermudas — Size 9-11. White, navy, brown or green. . . . . 2 for 1.44

Knee Highs — 5 pairs to a package. One size fits all. Beige or spice. . . . . Each 1.44

Panty Hose — 6 pair package. Regular or nude. One size fits all. Beige or Spice. . . . . Each 1.44

Queen Size Panty Hose — Fits 160-220 lbs. Beige and Spice colors available. . . . . 2 for 1.44

Boys' Hose — Sizes 8-10½. Navy, brown, grey and wine colors to choose from. . . . . 3 for 1.44

Men's Hose — Casual styling. Sizes 10-12. Navy, brown, rust or wine colors. . . . . 2 for 1.44

Men's Dress Hose — Sizes 10-13. Brown, navy, black or royal to choose from. . . . . 2 for 1.44

Cameras & records

Records — Assorted LP records. Many artists to choose from . . . . . Each 1.44

Prints from Slides — Color prints from slides. 35 mm or 126 size. Multiples of 5 only please . . . . . 5 for 1.44

Men's & Boys' wear

Men's T-Shirts — White or colored. Sizes S-M-L-XL Each 1.44

Men's Briefs — 2-pak white briefs. Sizes S-M-L. . . . . Pkg. 1.44

Men's Work Socks — 2-pak socks. Size 11. . . . . Pkg. 1.44

Men's Work Socks — Coloured. 100% nylon or 50% wool and 50% nylon Each 1.44

Men's Sport Socks — Cushion sole. Size 10-12 . . . . . 2 for 1.44

Boys' Sport Socks — Cushion sole. Sizes 8-10½ . . . . . 2 for 1.44

Men's Hankies — 6 to a package. White only. . . . Pkg. 1.44

Men's Ties — Stripes or fancy prints. . . . . Each 1.44

Shoes for the family

Childs' Slippers — Indian head slippers with fleece collar and draw string at vamp. Sizes 5 to 10. . . . . Pair 1.44

Boys' Track Shoes — Black with white trim. Size 1-6. . Pair 1.44

Running Shoes — Youth's sizes 11-13. Boys' sizes 1-6 Hi cut canvas shoe. Black. . . . . Pair 1.44

Men's Scuffs — Criss cross sandals. Brown. Size 7-11. . . . . Pair 1.44

Mocassin Slippers — Misses' sizes 11-3. Ladies' sizes 5-10. Tan color only . . . . . Pair 1.44

Men's Running Shoes — White shoe with mudguard at toe for extra wear. Size 7-11. . . . . Pair 1.44

Sporting Goods

Camp Cutlery Set — 6 place setting plus salt and pepper pot. . . . . Each 1.44

Golf Balls — Pro-100 golf balls with solid state construction. 3 per sleeve. 2 sleeves for 1.44

Golf Balls — Ram golf balls, with two piece construction. 3 per poly bag. . . . . Bag 1.44

Tennis Balls — 14 oz. felt balls. 3 per bag. Yellow only. . . . . Bag 1.44

Vinyl Poncho — 100% waterproof. Size 52"x80". Available in orange or olive. Has a hood. . . . . Each 1.44

Garden centre needs

Potting Soil — 20 qt. size of sterilized soil for indoor or outdoor use. . . . . Each 1.44

'Rot-It' — 10 lb. bag of compost maker . . . . . Each 1.44

Island Seed Packs — Flower and vegetable seed assortment for your garden. 35¢ packages . . . . . 6 for 1.44

Gladioli Bulbs — Choose from an assortment of Glads in jumbo or economy pack. . . . . Each 1.44

Roses — Choose from a wide assortment of climbing and patented roses. . . . . Each 1.44

Maxi-Crop — 64 oz. size. Each 1.44

Cactus Garden — Colorful miniature cactus garden Each 1.44

Wild Bird Seed — Treat your bird to the food he loves. 6-lb. bag . . . . . Each 1.44

Paints & wallcoverings

Fiesta Spray Paints — Good quality interior/exterior enamels in a great selection of colors. Economical 13 oz. can. . . . . Each 1.44

Pre-pasted, Washable Wallpaper — Choose from a terrific range of on stock patterns and colors. . . . single roll 1.44

Mactac Vinyl — Great selection to choose from. Hundreds of uses. 2 yard package. . . . . Each 1.44

Red grille feature

Cheeseburger platter
All Beef Hamburger, topped with Zesty cheese on toasted bun, french fries, tomato slices on crisp lettuce, and 25C beverage.
Complete 1.44

Carry-out foods

Cheddar Cheese
Delicious cheese with a mild taste. Try some today.
lb. 1.44

Candies & cookies

Chocolate Rabbit
1½ lbs. of solid chocolate. A delicious surprise for anyone.
2 for 1.44

Cold Meats — Available in bologna, macaroni and cheese, mock chicken loaf . . 3 for 1.44

Pizza — 2 flavors to choose from 1-lb. 14-oz. pizza. . Each 1.44

Jorick Ramen Noodles — Great base for soups, or for lunch by itself. Choose from 3 flavors. . . . . 8 pkgs. 1.44

Doughnuts — Your choice of delicious glazed or jelly filled. 1½ doz. 1.44

Melitta Coffee Filters — Available in sizes no. 102 and no. 104. . . . . 2 for 1.44

Wieners — Your choice of regular or all beef weiners. Package of 12 . . . . . 2 for 1.44

Old Dutch Chips — Plain, barbeque, ripple, etc. Limit 6 per customer. . . . . 3 pkgs. 1.44

Planters Blanched Peanuts — Fresh and delicious. the ideal snack food . . . . . 2 lbs. 1.44

Ganongs Ju Jubes — 1-lb. package. Very tasty . . . . . 2 pkgs. 1.44

Smiles and Chuckles — Mint patty or cherry box of chocolates. 3 boxes 1.44

Rowntree Smartie Egg — Ideal treat for the good little girl or boy at your house. 3.4 oz. . . . . Each 1.44

Chocolate Moulds — Assorted tasty moulds for Easter. . . . . Each 1.44

Whoppers — Malted milk balls. A nice treat for your sweet tooth 2 boxes 1.44

Salami Sticks — 1½ lbs. of delicious meat for snacks, lunches or parties. . . . . Lb. 1.44

Toy dept.

Die Cast Toys — Sturdy and dependable toys. Choose from cars, trucks or planes . . . . . Each 1.44

Plastic Toys — Choose from cars or trucks. Lightweight toys make them easy to handle . . . . . Each 1.44

Comic Books — Light reading for your child . . . . . 6 packs 1.44

Do-It-Yourself Books — For the handy man. . . . . Each 1.44

Kites — Keel guided plastic kites. Makes windy days more fun. . . . . Each 1.44

Jewellery

Earrings — Hypo-allergenic earrings are a must for the woman with sensitive ears . . . . . Pair 1.44

Chains — Gold and silver chains on a card. 16" or 18" lengths. . . . . Card 1.44

Gift Boxed Jewellery — Pendant with matching earrings. . . . . Box 1.44

Household needs

Tool Assortment — Your choice of hammers, levels, pliers and many more. . Each 1.44

Batteries — 'C' or 'D' size cells for general use. . . . . 3 for 1.44

Light Bulbs — Best buy bulbs in 40, 60 or 100 wats. Package of 2 . . . . . 3 for 1.44

Garbage Bags — Package of 10. 26"x-36". . . . . 3 for 1.44

Lunch Kit — All plastic kit. Thermos brand . . . . . Each 1.44

Swan Detergent — 32 oz. liquid dishwashing detergent. . . . . 2 for 1.44

Kitchen Gadgets — Choose from a wide selection of plastic and metal utensils and kitchen aids. . . . . 2 for 1.44

Air Care — 7 oz. aerosol air freshener in a variety of refreshing scents. . . . . 3 for 1.44

Scrub Brushes — Small brush assortment including dish mops, nail brushes, vegetables brushes and many more. . . . . 3 for 1.44

Ironing Pad and Cover — Teflon coated unit fits all standard size boards. . . Each 1.44

Sunbrite Bleach — Large 128 oz. liquid. 2 for 1.44

Nu-Fluff Fabric Softener — 64 oz. liquid size. Makes your washing lovely and soft. . . . . 2 for 1.44

Draino — 32-oz. size bowl cleaner. . . . . 2 for 1.44

Picture Frames — 8x10 size, with black wood frames, Glass centers. . . . . 2 for 1.44

Coffee Mugs — Glass mugs in several styles and colors. . . . . 3 for 1.44

Aluminum Cookware — Your choice of cake, bread or muffin pans. Lightweight . . . . . Each 1.44

Roll and Rack — Package of 30 bags included. Complete with twist ties. . . . . 2 for 1.44

Ballerina Shades — Attractive pleated nylon shade with a plastic base. Available in white, pink or blue. . . . . Each 1.44

Fabrics & wool

Pleater Tape — 3¾" wide drapery heading. White only. 4 yards 1.44

Cottage Window Shades — 37¼"x70"/White only. Cut while you wait. . . . . Each 1.44

Face Cloths — Package of 6. Pastel colors. 100% cotton. Soft and absorbent . . . . Pkg. 1.44

Dishcloths — Package of 4. Check designs. 100% cotton. Hard wearing. . . . . Pkg. 1.44

Tea Towels — 100% cotton. Pastel check designs. . . . . 4 for 1.44

Assorted Drapery Fabrics — Plain and printed. 45" wide. Little or no l on. . . . . Yard 1.44

Blue Jean Denim — 36" wide. Heavy weight. Suitable for children's wear or adult fashions. . . . . Yard 1.44

2-lb. Foam Chips — Ideal for Hobbies and Craftmaking. Limit 4 per customer . . . Each 1.44

Jumbo Phentex — Machine washable. Long wearing. 8 oz. 3 ply. . . . . Each 1.44

Woolcrest Knitting Yarn — 100% acrylic. 3½ oz. 4 ply. Machine washable. . . . . 2 for 1.44

Automotive supplies

Valvoline Motor Oil — Straight weight. Limit 6 qts. per customer . . . 2 for 1.44

Car Cushion — No. 2140. This comfortable all season cushion is available in a wide variety of colors. . . . . Each 1.44

Convex Mirror — No. 21-343. Stick on. Adheres to any mirror surface. . . . . 2 for 1.44

Woolco drugs

Q-Tips — Sterilized safety tipped cotton swabs. 400's . . . . . Each 1.44

Polident Tablets — Effervescent denture cleaning tablets. 32's 2 for 1.44

Stay Free Mini Pads — Easy to use, no pins, no belts. Package of 10. . . . . 4 pkgs. 1.44

Cod Liver Oil — Natural source. Regular or new mint flavor. 16-oz. bottle . . . . Each 1.44

Pine Sol — Disinfects and deodorizes. 40-oz. container . . . . . Each 1.44

Close Up Toothpaste — A toothpaste and mouthwash all in one. 100ml. . . . . 2 for 1.44

Toothbrushes — Choose from Woolco brand, Tek Hughes or Proper. . . . . 3 for 1.44

Breck Clean Rinse — Leaves hair squeaky clean. 225 ml. . . . . 2 for 1.44

Macleans Toothpaste Has proven anti-cavity fluoride. 50 ml. 3 for 1.44

Vitamins — Woolco brand of children's chewable vitamins. Package of 100. . . . . Pkg. 1.44

"Gee, Your Hair Smells Terrific" — Choose from fragrance shampoo or conditioner. 350 ml. . . . . Each 1.44

Rosemilk Skin Care Cream — Concentrated to soothe even extra dry skin. 12 oz. . . . . Each 1.44

Kleenex Canadiana — 100 two-ply tissues. Assorted pastel shades. . . . . 5 for 1.44

Irish Spring Soap — The double deodorant system. Bath size bars. . . . . 4 bars 1.44

Stationery

Gift Wrap — Assorted patterns to choose from. Stock up now for those events ahead. . . . . 3 pkgs. 1.44

PaperMate Pen — Profile pen is a must for the office worker 2 for 1.44

Toilet Tissue — 2 ply, 2 roll package in assorted colors. Limit 6 per customer. . . . . 3 pkgs. 1.44

Scott Family Napkins — Available in a variety of colors. Limit 8 per customer . . . . . 4 for 1.44

Glad Sandwich Bags — With the fold lock top these bags will keep your lunch fresh tasting. . . . . 3 boxes 1.44

Glad Kitchen Catchers — 10 Heavy duty garbage bags per package. . . . . 3 pkgs. 1.44

Wax Paper Refill — Cut-rite wax paper refills for a variety of uses. 100' . . . . . 3 for 1.44

Jumbo J-Cloth — 10 per package. All purpose cloths in a wide variety of colors. . . . . Each 1.44

Reynolds Foil — Has many uses around the home. 18"x25' . . . . . 2 for 1.44

Smoke shop

Holiday Playing Cards — Plastic coated — full size cards. Red or Blue designed backs. . . . . 2 for 1.44

Knobbies — Most names available. Hang these on the door of your room. . . . . 2 for 1.44

Roni Disposable Lighters — Pick the one which has your initial on it. . . . . Each 1.44

Cigarette Tubes — 200 in a box. Choose from Premier, Century, Filterite, Embassy or Players. . . . . 3 for 1.44

Woolco DEPARTMENT STORES
A DIVISION OF F.W. WOOLWORTH CO. LTD.

Town and Country Shopping Centre
Douglas Street and Saanich

Personal Shopping only, please!
Store Hours: Monday to Saturday
10 a.m. to 10 p.m.

ALWAYS WELCOME
master charge
CHARGEX
Woolco

386-2121
Monday through Friday 8 a.m. to 6 p.m.
Saturday 8 a.m. to 5:30 p.m.

CLASSIFIED ADVERTISING

Vancouver Island's Largest Shopping Centre in Print

386-2121
Monday through Friday 8 a.m. to 6 p.m.
Saturday 8 a.m. to 5:30 p.m.

CLASSIFIED ADVERTISING RATES

All rates quoted are for insertion in both the Daily Colonist and Victoria Times.

Single Paper rates available on request.

REGULAR CLASSIFIED LOCAL RATE PRIVATE PARTY ONLY
10 word minimum
1 or 2 days
12c per word per day
3 to 5 consecutive days
10c per word per day
6 consecutive days or more
9c per word per day

All real estate, mobile home, rental and business advertising is considered to be commercial advertising and will be charged for accordingly.

REGULAR CLASSIFIED LOCAL RATE COMMERCIAL ADVERTISING
10 word minimum
1 or 2 days
15c per word per day
3 to 5 consecutive days
12c per word per day
6 or more consecutive days
11c per word per day

SEMI-DISPLAY LOCAL RATES
Any advertisement which varies from 6 pt. regular classified style shall be considered semi-display
14 agate lines per column inch
1 or 2 days
55c per agate line per day
3 to 5 consecutive days
50c per agate line per day
6 or more consecutive days
45c per agate line per day

NATIONAL AND OUT OF PROVINCE RATE
Regular Classified 15c per word
Semi-Display 60c per agate line
14 agate lines per column inch

BIRTH NOTICES
Up to 30 words $3.30
Each additional word 10c

DEATH NOTICES, MEMORIAL NOTICES AND CARDS OF THANKS
47.5c per count line per day

PRIVATE BOX NUMBERS
$2.75 except Help Wanted Advertisements, $4.40 which includes a Position Filled Advertisement.

Contract rates for local businesses available on request.

CLASSIFIED ADVERTISING COPY DEADLINES

REGULAR CLASSIFIED advertising may be placed in The Daily Colonist up to 5 p.m. the day prior to publication and in the Victoria Times up to 6:00 p.m. the day prior to publication.

SEMI-DISPLAY advertising may be placed in The Daily Colonist up to 12 noon the day prior to publication and in the Victoria Times up to 4 p.m. the day prior to publication.

CLASSIFIED SERVICE FOR DUNCAN COWICHAN VALLEY AND CHEMAINUS

Classified Ads phoned in to our Duncan office before 3:30 p.m. will appear in the following day's papers.

746-6181

TERMS OF PUBLICATION

The Victoria Press Ltd. shall not be liable for non-insertion of any advertisement beyond the amount paid for such advertisement.

In the event of an error occuring the liability of Victoria Press Ltd. shall not exceed the charge for the space actually occupied by the item in question.

All claims on error in publication shall be made within 12 hours thereafter and if not made shall not be considered. No claim will be allowed for more than one incorrect insertion nor for errors not affecting the value of advertisement.

All estimates of cost are approximate. Advertisers will be charged with space actually used.

All advertising copy will be subject to the approval of the Victoria Press Ltd., who reserve the right in its sole discretion to classify, reject or insert copy furnished.

All advertisements must comply with the British Columbia Human Rights Act. This act states no advertisement may state or imply a preference, limitation or specification on the basis of an applicant's race, religion, colour, marital status, ancestry, place of origin, age; or sex (unless the matter relates to the maintenance of public decency AND prior approval has been obtained through the Human Rights Branch).

While every endeavor will be made to forward replies to box numbers to the advertiser as soon as possible, we accept no liability in respect of loss or damage alleged to arise through either failure or delay in forwarding such replies, however caused, whether by negligence or otherwise.

NOTICE OF COPYRIGHT

Full complete and sole copyright in any advertisement produced by Victoria Press Ltd. is vested in and belongs to, Victoria Press Ltd., provided, however, that copyright IN THAT PART AND THAT PART ONLY of any such advertisement consisting of illustrations, borders, signatures or similar components which is, or are, supplied to Victoria Press Ltd. by the advertiser in the form of reproduction proofs, veloxs, engravings, etc., and incorporated in said advertisement shall remain in and belong to the advertiser.

BUSINESS OFFICE HOURS

Monday to Friday
8:30 a.m. to 5 p.m.

PHONE DIRECT 386-2121 TO PLACE YOUR CLASSIFIED ADVERTISEMENT

CLASSIFICATION INDEX

VITAL STATISTICS
1 Births
8 Cards of Thanks

THE FOLLOWING SEVEN CLASSIFICATIONS ON THE LAST PAGE OF CLASSIFIED

305 Deaths and Funerals
308-A Cards of Thanks
309 In Memoriams
310 Funeral Directors
311 Monumentals
312 Florists
313 Miscellaneous

NOTICES
14 Announcements
15 Coming Events and Meetings
16 Catering, Banquets and Reception Rooms
17 Restaurants
18 Places to Visit
20 Lost and Found

EMPLOYMENT
21 Help Wanted — General
22 Office Help
23 Skilled Trades
24 Sales Persons and Agents
25 Teachers
26 Part Time—Temporary Help
30 Situations Wanted

BUSINESS SERVICES AND DIRECTORY
36 Business Services and Directory

PERSONAL SERVICES
33 Bands, Musicians and Orchestras
34 Pre-Recorded Music
40 Business Personals
43 Dancing
42 Education
71 Music Teachers
39 Personals
32 Trade Schools
38 Travel

MERCHANDISING
83 Aircraft
117 Antiques
78 Bicycles
80 Boats and Marine
65 Building Supplies
93 Cameras, Supplies and Photo Finishing
127 Chicks, Poultry, Hatching Eggs, Supplies
135 Farm Implements
60 Fuel
97 Furniture
120 Garden Supplies
99 Groceries, Meats and Produce
130 Heavy Equipment and Machinery
128 Livestock, Supplies and Events
100 Miscellaneous for Sale
103 Miscellaneous Wanted
109 Miscellaneous to Rent
77 Motorcycles
70 Musical Instruments
125 Pets and Supplies
96 Ranges, Stoves and Furnaces
92 Sporting Goods
115 Swaps
63 Timber
98 TV, Stereo, Radio Sales and Service
112 Wanted to Rent, Miscellaneous
116 Coins and Stamps

AUTOMOTIVE
155 Automobile Financing and Insurance
164 Auto Body and Painting
162 Auto Repairs, Service and Towing
168 Campers, Trailers and Motor Homes
166 Cars and Trucks Wanted
150 Cars for Sale
151 Sports, Import Cars
148 Lease Vehicles
169 Mobile Homes and Parks
149 New Car Directory
160 Parts, Accessories
158 Tires
154 Trucks, Buses and Vans
156 U-Drive and Auto Washing

ACCOMMODATION
185 Convalescent and Rest Homes
175 Hotels
178 Summer Homes, Cottages and Resorts
181 Tourist Accommodation

RENTAL
201 Apartments to Rent, Furnished
200 Apartments to Rent, Unfurnished
202 Furniture to Rent
203 Apartments Wanted
206 Duplexes to Rent
207 Duplexes Wanted to Rent
215 Halls, Warehouses, Stores and Offices to Rent
197 Housekeeping Room to Rent
199 Housekeeping Rooms Wanted
211 Houses to Rent, Furnished
210 Houses to Rent, Unfurnished
212 Houses Wanted to Rent
190 Room and Board
191 Room and Board Wanted
193 Rooms to Rent
194 Rooms Wanted
204 Shared Accommodations

FINANCIAL
155 Automobile Financing and Insurance
233 Mortgage Loans and Insurance
234 Mortgages for Sale
230 Personal Loans and Insurance
235 Wanter to Borrow

REAL ESTATE
280 Acreage for Sale and Wanted
240 Business Opportunities
241 Business Opportunities Wanted
247 Commercial or Industrial Properties
258 Condominiums and Townhouses
253 Country Homes and Properties
270 Exchange Real Estate
290 Farms for Sale and Wanted
263 Garages for Sale, Rent, Wanted
293 Gulf Island Properties
250 Houses for Sale
265 Houses Wanted to Buy
295 Listings Cancelled
268 Listings Wanted
271 Lots for Sale
294 Mainland and Out-of-Province Properties
273 Property for Sale
274 Property Wanted
244 Revenue Property
245 Revenue Properties Wanted
285 Up-Island Properties
256 Waterfront Properties
300 Churches

SUBSCRIPTON RATES

Wherever carrier service is maintained, $4.00 per month.

By mail — Vancouver Island and Gulf Islands, $5.00 per month, $14.50 per 3 months, $28.00 per 6 months, $55.00 per year. Rest of Canada, $6.00 per month, $17.50 per 3 months, $34.00 per 6 months, $66.00 per year.

Outside Canada, $16.00 per month, $192.00 per year.

BY MAIL
Saturday Times Only
Sunday Colonist Only

Canada, 50 cents per copy, $25.00 per year.

Outside Canada, 75 cents per copy, $37.50 per year.

CIRCULATION REPRESENTATIVES

Duncan, Chemainus—Mr. HILTON HOLT	746-6181
Nanaimo	753-2766
Lake Cowichan	749-3156

United States Representatives
MATHEWS SHANNON and CULLEN, INC.
New York, Boston, Chicago, Detroit, Philadelphia, Pittsburgh, Cleveland, Syracuse, Charlotte, Atlanta, Cincinnati.

PAGE REPRODUCTIONS OR MICROFILM COPIES OF COMPLETE PAPERS AVAILABLE FOR ALL PAPERS PUBLISHED
PHONE 382-7211, LOCAL 276

4 BIRTHS

BRAKE—Born to James and Charmaine February 10, 1977, a boy, James Aaron, 8 lb. A brother to Jessica. Thanks to Dr. Borsman and staff at Victoria General Hospital.

COURCHESNE—Born to Bob and Gail, a boy, Robert Steven, 7 lbs. 8 ozs. on Feb. 25, 1977. A brother for Richard. Thanks to Dr. P. K. Johnston and maternity staff at Royal Jubilee Hospital.

d'ESTRUBE — Born to Cheryl and Rob, Feb. 26, 1977, at Ropal Jubilee Hospital, a lovely son, Timothy Georges, 5 lbs. 13 ozs. First grandchild to Charles and Violet Moore and Pierre and Shirley d'Estrube. Many thanks to Dr. Prevost, Dr. Hymen, Dr. Boulton, and maternity staff and special thanks to Dr. George Rasmussen to whom we owe this delightful experience.

ELLISON — To Barbara and Bill Ellison, Prince George, B.C., a daughter, Katherine Margaret, on Feb. 12, 1977, 10 lbs. 10 ozs., a sister for Sarah.

DEATH and FUNERAL ANNOUNCEMENTS DIRECTLY FOLLOWING CLASSIFIED

14 ANNOUNCEMENTS

Book Ahead

We have 3 floors of accommodations to offer for your upcoming BANQUET, WEDDING, MEETING, DANCE, BINGO or REUION.

AVAILABLE DAY OR NIGHT, Monday through Sunday, for groups of 250-325 per floor.

Check out our very reasonable rates and book early!

Call: MR. GODDARD, Manager. 386-0723 or 386-9631
QUADRA RECREATION SOCIETY
852 Fanson Street

THE FAIRFIELD ACTIVITY centre (New Horizon), at their meeting on Thursday, March 10, at 2 p.m. at the Centre, 1307 Fairfield Road, will be entertained by Don Gray's Concert Party from the James Bay New Horizons Centre, Everybody welcome to attend. Also a reminder of our Rummage Sale on Saturday, March 12th at 9:30 a.m. at the Centre. Lots of of interesting articles and bargains galore.

SHAWNIGAN LAKE SPORTS CAMP
For boys and girls (ages 10-14). Sports, with coaching, include soccer, badminton, tennis, canoeing. Phone 479-8839 or 743-5950.

LIKE TO MAKE MUDPIES? Book now for spring courses, pottery, porcelin, ceramics, painting, Cordova Bay Store. 658-5715. Tues.-Sat. 10-5.

15 COMING EVENTS and MEETINGS

OAK BAY LIONS BINGO
SAT., MARCH 5 — 7 P.M.
O.A.P. HALL
1600 GOVERNMENT ST.
DOORS OPEN 6 P.M.
Admission $1
6 CARDS $2
EXTRA 5 GAMES
,25C A CARD
GOV'T LICENSED
PROCEEDS TO CHARITY

ESQUIMALT LEGION BINGO
622 Admirals Road
Every Sunday
EARLY BIRD 1 P.M.
REGULAR 1:30 P.M.
$1 admission or 6 cards for $2. 5 extra games 5 for $1. Everybody welcome.
FREE BUS TO TOWN

DOLPHIN FOOTBALL **BINGO**
Equimalt Legion
Admirals Road
Every Sunday Nite
6 Cards $2
Early Bird Games
6:30 P.M.
Reguar Games 7 P.M.
5 Extra Games
5 Cards for $1.00
Good Neighbour Games
Free Bus to Town
Proceeds in Aid of Minor Football

BINGO
ATHLETIC WEDNESDAY
Quadra Rec Centre
386-0723

FLEA MARKET
SANSCHA HALL, SIDNEY
Pat Bay Hwy. and Beacon Ave.
Thousands of useful items and treasures old and modern. Interest for all.
Sunday, March 6, 9:30-4 p.m.
ADMISSION 25C
RESERVATIONS 656-3082

THE VICTORIA E.S.P. SPECTACular is coming! Allen Spraggett and the Great Komar, Empress Hotel, March 21 and 22. Tickets available at Hillside Mall, Atman Boodstore, and Mackenzie Mall Health Foods.

MYSTERY TOURS
Leaves V.I. Coach Lines depot every Sunday at 1:30 p.m. Return 5 p.m. $5.50 includes tea. 385.4411.

REGULAR SATURDAY OLDTIME dance, 9-12, Columbian Orchestra, St. Albans Hall, Coffee. 479-8803.

16 CATERING, BANQUETS and RECEPTION ROOMS

BOOK NOW!
BEST BANQUET FACILITIES FEATURING:
Italian and Canadian Cuisine
Call Us FIRST For THE BEST in Town
WE SERVE
Call Friendly FLO at 384-7151
JAMES BAY INN
270 Government

GEORGE'S BAVARIAN BANQUET FACILITIES
1021 Pandora 383-7121
INTERNATIONAL CUISINE
3 DINING ROOMS AVAILABLE
SMALL OR LARGE PARTIES
UP TO 150 SEATING CAPACITY
ENTERTAINMENT
AVAILABLE ON REQUEST

20 LOST and FOUND

LOST — BLONDE COCKER spaniel, male, Central Saanich, 652-5761.

20 LOST and FOUND

LOST — LADY'S GOLD RING blue stone, washroom 777 Blanshard St. Contact the doctor's office, suite 105, 777 Blanshard St.

LOST: 10 SPEED BICYCLE, VICinity Shawnigan Lk. Renfrew Rd., 112-743-2386.

LOST — FEMALE AIREDALE, black and tan, answers to Amy. 478-8044.

LOST: THOMAS COOK AND SON Traveller's cheques. Reward. Phone 384-9705.

LOST — SET OF KEYS, POSSIBLY Shelbourne Shopping Plaza. 382-4138.

LOST, WHITE POODLE, JOHNson and Cook area, answers to Bridgette, 382-0430.

LOST: BRINDLE MALE SCOTtie, answers to Jock, missing Monday. 477-7533.

LOST, SET OF KEYS ON RICHmond Ave. 592-1070.

LOST: Identification cards in black case. 592-3037, Reward.

21 HELP WANTED GENERAL

ADVERTISEMENTS IN THIS CLASSIFICATION MUST COMPLY WITH THE BRITISH COLUMBIA HUMAN RIGHTS ACT

MANAGER AND SALES STAFF
For established Tall Girl Fashion chain, locating at Harbour Square, Victoria, a rewarding vocation, for mature person, who likes people and fashions, please write Victoria Press, Box 542, stating age, height, weight, education, experience and phone number.

BABYSITTER NEEDED, TO care for 18-month-old, days, my home. 383-9425.

Audit Accountant
(Male-Female)
VICTORIA
$1,434 - $1,701
The Ministry of Agriculture, Provincial Government, requires a qualified person for the Farm Income Assurance Branch (Administration) to undertake and assist in the administration of programs and maintain the operation and accounting procedures employed by persons—marketing agencies handling commodities covered by Farm Income Assurance; to make inspections and necessary audits, requiring considerable travel. Requires, preferably, membership in a professional accounting association (C.A., C.G.A., R.I.A.) or equivalent; extensive accounting and auditing experience; preferably experience in business, agriculture, and supervision.
Lesser qualified applicants may be appointed at a lower classification. Canadian citizens are given preference.
Obtain applications from the Public Service Commission, 544 Michigan Street, Victoria. Return by March 16, 1977.
COMPETITION No. 77:460

EXPERIENCED AUTOMOTIVE parts salesperson, automotive jobber sales person preferred, but if you have Ford parts experience, a good appearance and can deal with people we will train in selling. DO NOT APPLY WITHOUT AUTOMOTIVE PARTS EXPERIENCE. Usual benefits, salary plus commission and car supplied. Contact Mr. Guy Atkins, Parts Manager, Suburban Motors, 3377 Douglas St., Victoria, V8Z 3L4. Phone 386-6131.

AN EXCITING CAREER AT OUR EXPENSE
Try a full time career as one of our personally trained A.M. instructors. We are looking for young men and women from all walks of life to enter a challenging and expanding company with excellent advancement and benefits. Call now at Arthur Murray Studio, 715 Yates Street, Victoria or phone Mr. Johns 385-1476, 1-5 p.m.

LANDSCAPING ESTIMATOR AND foreman. Applicant should be clean cut, have a good personality and be able to meet with the public. Must also have a good knowledge of plants and shrubs, lanscaping techniques, layouts and designing and preferably have a current spraying licence. Good salary and benefits for the right person. Call Barker Landscaping Ltd., 595-8323.

Position Available — April 1, 77
ORDERLY
—permanent night shift
—licenced practical nurse
—duties as outlined in job description
—salary as per H.E.U Contract
—closing date March 15, 1977
Apply: Director of Nursing, Ladysmith District Hospital Ladysmith, B.C. V0R 2E0

EXPERIENCED HUSBAND AND wife team as manager-caretaker for 115-suite adult apartment block. Required for April 1st. Duties to include complete care and maintenance of building, must be general handyman, pool experience preferred. Please send complete resume to Victoria Press, Box 479.

QUALIFIED MOTORCYCLE MECHANIC REQUIRED FOR LARGE SHOP in Victoria. Please send resume to VICTORIA PRESS BOX 493.

LIVE-IN HOMEMAKERS
Opportunities for semi-retired ladies to help their local communities. Your experience needed by HEALTH CARE SERVICES UPJOHN LIMITED. Call us at 388-6639 Monday - Friday, 9-4:30.

NEEDED: COMPETENT HOUSEkeeper for good family home in South Duncan area. Well behaved children. Please list qualifications and phone number. Children welcome. References required. Reply to Victoria Press, Box 541.

GREATER VICTORIA ASSOCIAtion for the Retarded requires permanent weekend person to work in group homes for mentally handicapped adults. Please apply in writing to G.V.A.R., 3861 Cedar Hill X Road. V8P 2M7.

BANK OF MONTREAL, UNIVERSity Campus requires 2 experienced tellers. One part-time teller and 1 full-time teller. Please phone Mr. Empey at 477-1831 for an interview.

64 TO 80 YOUTHS WANTED FOR new floor hockey league. Ages 14-17. Play time Saturday a.m. for 14 weeks. Starting mid-April at arena. For registration, call 383-9126.

PART AND FULL-TIME HELP required for Brentwood Bay fast-food service. Apply in person Friday, Saturday and Sunday, 2-4 p.m. at 7159 West Saanich Road, next to post office.

DRAPERY SEAMSTRESS WANTed, must be experienced, good working conditions, steady employment, apply Imperial Draperies, 3639 Shelbourne (Shelbourne Plaza) phone 477-1611 9-5, after 5. 592-0948.

PARTS-COUNTER SALESPERson, lawn and garden centre experience preferred but not essential. Phone Connolly Lawnmowers, 382-9118, ask for Pat, between 9 a.m.-3 p.m.

SMALL ENGINE MECHANIC needed, full time. Previous experience necessary. Salary negotiable. Phone Connolly Lawnmowers, 382-9118, ask for Pat, between 9 a.m.-3 p.m.

REFINED MATURE COMpanion housekeeper, for one lady, Oak Bay, modern bungalow, near bus, live in, references, 592-3580.

NEEDED KINDLY CAPABLE woman with car as live-in companion housekeeper to bright, older lady, much free time, pretty country setting, 479-2710.

JEWELLERY STORE REQUIRES mature person for gift wrapping, errands, cleaning, etc. Permanent, bondable. Reply Victoria Press, 544.

SIDNEY SALON REQUIRES qualified stylist. Call 477-8603.

21 HELP WANTED GENERAL

SUMMER JOB EARN UP TO $1,500

REQUIREMENTS
—17 yrs old during 1977 or older
—Canadian Citizen
—Physically fit

This summer employment offers you a job you will enjoy and remember and can lead to further employment. The training will take place at various locations within Canada and the U.S.A. and will include orienteering, truck driving and communications.

For further information or interview for becoming a Militiaman with Canada's Mobile Reserve Force:

Tuesday, March 8th
7:30 p.m. to 9:30 p.m.
at Bay Street Armoury
Use Field Street entrance

FINANCIAL ASSISTANCE WORKERS
$1,109 - $1,268
The Ministry of Human Resources, Provincial Government, requires TWO qualified persons at the following locations:
DAWSON CREEK — Competition No. 77:526. Return applications to the Public Service Commission, 1488 Fourth Avenue, Prince George V2L 4Y2.
OLIVER — Competition No. 77:513. Return applications to the Public Service Commission, 1165 Battle Street, Kamloops V2C 2N4.
To be responsible, under direction for interviewing applicants; to counsel, complete documents, liaise and make referrals to other agencies; to report cases of suspected fraud and perform other related duties. Requires Secondary School Graduation plus preferably completion of a Social Welfare Aide Course from a recognized university or college; two years' related experience; ability to meet and deal with the public; a valid B.C. Driver's Licence. A vehicle for business purposes (on expenses) may be required.
Lesser qualified applicants may be appointed at a lower classification. Canadian citizens are given preference.
Obtain applications from the Public Service Commission, 544 Michigan Street, Victoria V8V 1S3 and return as indicated above by March 23, 1977.

FINANCIAL ASSISTANCE WORKER
Salmon Arm
$1,109 - $1,268
The Ministry of Human Resources, Provincial Government, requires a qualified person to be responsible, under direction for providing services through the various Financial Assistance Programs, including G.A.I.N. (Senior and Handicapped); to interview applicants, counsel, complete documents, liaise and make referrals to other agencies; to report cases of suspected fraud and perform other related duties. Requires Secondary School Graduation plus preferably some under-graduate courses in social science and-or completion of a Social Welfare Aide Course in a recognized university or college; two years' related experience; a thorough knowledge of G.A.I.N. programs; ability to meet and deal with the public and rest home operators.
Lesser qualified applicants may be appointed at a lower classification. Canadian citizens are given preference.
Obtain applications from the Public Service Commission, 544 Michigan Street, Victoria V8V 1S3 and return to 1145 Battle Street, KAMLOOPS V2C 2N4 by March 16, 1977. COMPETITION NO. 77:469.

UNIVERSITY OF VICTORIA
Requires
GROUNDSMAN
(March to October Annually)
QUALIFICATIONS: A minimum of two years' experience in grounds maintenance with a parks department, golf course or similar type organization. Must be experienced in the operation of commercial type mowers. Good physical condition and have a valid B.C. drivers licence.
DUTIES: Include cutting and trimming grass using commercial self-propelled mowers; lining playing fields; assisting gardeners in maintenance and development of cultivated areas; clearing bush and weeds and performing general grounds clean-up. Other related duties as required.
SALARY: $1,040 per month.
Estimated annual lay-off period: November 1 to February 28.
Apply in person to Personnel Services, "L" Hut, University of Victoria; not later than Tuesday, March 8, 1977.

AVON
ADD NEW PEOPLE, NEW PLACES, NEW INTERESTS to your life. Be an Avon Representative. Excellent earnings. Call: Miss Binder, 384-7345.

EXPERIENCED HAIR STYLIST with clientele required by Kinks and Kurls — fully qualified in all phases of cutting and styling etc. Good working conditions. Apply in person. For appointment phone 596-7682, 382-7961, afternoon or evening.

WANTED: MATURE FULL-TIME waitress or waiter. Must have some knowledge of mixing cocktails. Apply in person Monday to Thursday, 3 p.m. to 5 p.m. 1577 Hillside.

BABYSITTER WANTED, ESQUImalt area, April 1 for approximately 2 months, $9 a day. 2 children, 1 and 4 years. Phone 383-9840 after 5.

RESIDENT MANAGER
Required for 85-suite apartment. Call 592-1112 between 9 and noon, Monday, March 7th.

SITTER FOR SICK CHRISTIAN lady. Nights. Also housekeeper for weekends and 2 nights a week. 658-8028.

MATURE RELIABLE PERSON for wrapping and shipping starting, 6 p.m. to 2 a.m. Apply in person, 1119 North Park.

21 HELP WANTED GENERAL

MARINE UNION REQUIRES A STAFF REPRESENTATIVE
POSITION: Staff Representative.
DUTIES: Ability to meet membership, assist chairpersons and committees with the administration of union activities. To process grievances, handle correspondence, answer telephone enquiries; contact membership on the worksite, and attend meetings of membership.
QUALIFICATIONS: Experience in the trade union movement; ability to interpret contracts and prepare concise written reports and demonstrate knowledge of marine industry, with an orderly approach to union day-to-day activity. This position will require considerable travel.
LOCATION: The successful applicant will work out of the Victoria union office.
SALARY AND BENEFITS: Wages $1,500.00 per month; fringe benefits in accordance with the collective agreement.
WRITTEN APPLICATIONS TO: THE PRESIDENT, B.C. FERRY AND MARINE WORKERS' UNION, SUITE 201-990 MARKET STREET, VICTORIA, B.C.
Closing date for applications, March 18th, 1977.

COMMUNITY RESEARCHER
JOB DESCRIPTION:
JOB DESCRIPTION: To research, develop and present a co-ordinated community plan for the delivery of youth services in the Comox Valley.
DUTIES: To research and document the needs for co-ordinated youth services in the Comox Valley. To develop a co-ordinated community plan for the delivery of youth services. To arrange a community case conference with appropriate government and private agencies for the purpose of funding this plan.
QUALIFICATIONS: Demonstrated abilities to undertake community research projects based on related experience and-or training. Demonstrated ability to present both oral and written briefs. Experience in writing grant applications.
SALARY: $1,000 per month for three months, commencing April 1, 1977. Please submit application to Comox-Strathcona Youth Chance Society, Box 3251, Courtenay, B.C. before March 15, 1977.

WE SEEK LOCAL TALENT!
If it's your ambition to enter the Entertainment Profession, we offer you the opportunity of public exposure!
We are interested in auditioning Musicians of any instrument; Jazz Bands (new or established); Magicians; Ventriloquists; Singers or Singing Groups; Acrobats (including Ballet); Stage Cartoonists; Masters of Ceremonies; etc.; to perform on our stage at Victoria's newest high class Cabaret opening soon.
Age no limit, but applicants under 18 must be accompanied by 1 parent during audition.
ONE CONDITION:
You must be good at whatever you have to offer.
For appointment phone 383-2597 Victoria daily from 10-12 a.m. and 4-6 p.m. or write with short resume to Victoria Press Box 506.

Woodward's
EMPLOYMENT OPPORTUNITY PHARMACIST
We presently require a full-time person for our Port Alberni store. A B.C. license is required.
Excellent wages and company benefits.
Write or apply in person to Woodward's Personnel Office, Port Alberni or Victoria.

BIG PROFITS FOR APARTMENT ROUTE
You can earn $100 a month or more depending on the number of subscribers on a compact apartment route available soon in the Beach Drive-Newport area. For an hour or so of your spare time, put yourself in business. Call Mr. J. Hungar at 383-4111, Colonist Circulation Department.

TELEPHONE SOLICITOR
Well-established local company has an opening for an experienced telephone solicitor for a short-term promotion. Remuneration on salary and incentive basis. Possibility for long-term employment to a suitable applicant. Please send applications, stating experience, etc., to P.O. Box 5297, Station B, Victoria, B.C., V8T 6A4.

CIRCULATION SERVICE SUPERVISOR
Western Canada daily, circulation 50,000 plus, has opening for self-starter, forward-looking individual with circulation experience who is interested in a responsible position with a progressive organization. To answer directly to Department Manager. Send resume to Circulation Manager, Victoria, Press, Box 498.

VANCOUVER ENTERTAINMENT agency expanding to Vancouver Island. Looking for bands, singles, and other types of entertainment, part or full time. To be placed in clubs, banquets, etc., throughout B.C. Please contact Mr. Tessman at the Red Lion Inn. 385-3366.

URGENTLY REQUIRED, FAMIly daycare home, between Newton Gardens and Simpson Sears for brother and sister, ages 3 and 5. Call weekdays, 8:30 to 4:30. Daycare Information Centre, Mrs. Morris, 386-6174.

WANTED, TELEPHONE SOLICIfor 4 evenings a week plus Saturday morning, $5 per hour. Apply Kirby Company, 102-920 Hillside Ave., Monday, March 7, 9:30 a.m. to 12 noon.

EXPERIENCED COOK FOR morning shift, meal preparation necessary. Reply to Victoria Press, Box 522, stating previous experience.

MODEL TRAIN ENTHUSIAST wanted to maintain large outdoor train and model display, full time, $600 per month. Reply Victoria Press Box 537.

EXPERIENCED MANAGER REquired, for 76-suite apartment block. Job to commence April 1st. Close to town. Reply to Victoria Press, Box 528.

RELIABLE WOMAN WITH CHILdren to care in her home for 3-year-old boy, day and afternoon shift, while mother works. Phone 384-8407.

WANTED IMMEDIATELY, EXperienced bread baker or pastry baker. Apply Box 3218, Courtenay, B.C.

BABYSITTER NEEDED BY April 1st, for four month old boy preferably my home. Light housekeeping optional. 477-0947.

HAIRSTYLE MODELS REquired for our junior staff (at reduced prices). Annas Taylor Beauty Salon, 383-6015.

MATURE RELIABLE BABSITter required for 21-month-old boy. My home, days, older woman preferred, 479-2276.

RESIDENT CARETAKER REquired for a 40-suite new apartment block close to downtown area. Apply Victoria Press, Box 458.

MEDICAL OFFICE ASSISTANT, graduate nurse, salary negotiable, working hours flexible. Victoria Press Box 526.

MATURE LIVE - IN HOUSEkeeper-companion required for lady in city. Modern, waterfront bungalow. Phone 598-7160.

FIRST AID
Valid Industrial First Aid Ticket required 726-7793, Ucluelet, B.C.

USE OF GARDEN PLOT IN EXchange cut lawn our mower. 477-3643.

21 HELP WANTED GENERAL

FAMILY COUNSELLOR
We are looking for a mature individual who will have experience in crisis intervention and family counselling; be knowledgeable in child management techniques; have ability to interact effectively with children, families and social agencies; act independently with minimal supervision and be prepared to work variable hours, including evenings and weekends.
SALARY: Approximately $1,000 per month. (This position has been advertised internally.)
Interested persons should forward a copy of resume to:
VICTORIA PRESS BOX 547

MATURE BABYSITTER WANTed for 2 children in my home weekdays, Northridge area, phone 479-4933 after 6 p.m.

WAITER OR WAITRESS REquired, experienced preferred, part-time, apply in person, Canterbury Inn, 310 Gorge Road East.

BABYSITTER WANTED: LANGford, Monday, Wednesday, Friday, 10 to 4, our home, must have own transportation. 478-9289.

WANTED — RELIABLE BABYsitter, for active 2½-year-old boy, James Bay, or Bay Street area. 5 days week. Call 598-1775.

ONE-BEDROOM SUITE IN EXchange for caretaking. Victoria Press, Box 502.

NEED GARDENER - HANDYMAN to cut lawns in exchange shared vegetable garden. 592-4159.

BABYSITTER FOR 5-YEAR-OLD boy, 12-6 p.m. near Campus View School. 477-0094.

CARETAKER-MANAGER
Couple to manage travel-trailer and mobile home park in the Parksville area for summer months. Must provide own trailer to live in. Site will be made available. Reply to 1568 Oakcrest Drive.

22 OFFICE HELP

ADVERTISEMENTS IN THIS CLASSIFICATION MUST COMPLY WITH THE BRITISH COLUMBIA HUMAN RIGHTS ACT

SECRETARY II
for the
PENINSULA RECREATION CENTRE
CAPITAL REGIONAL DISTRICT
SALARY: $899-$975 per month plus $50 per month C.O.L.A. (1976 salary scale).
To perform a variety of secretarial duties associated with the daily operation of the Peninsula Recreation Centre. Duties will include the recording and transcribing of committee minutes together with other general office assignments. The successful applicant will also be responsible for the efficient operation of the administration office including the maintenance of records relating to ice rentals, event schedules, employee working hours, and other related statistical and fiscal reports.
Applicants should have high school graduation or equivalent educational standing including or supplemented by courses in typing (minimum 65 w.p.m.), shorthand (120 w.p.m.) and standard commercial subjects. Applicants should also have considerable previous secretarial and clerical experience.
Applicants must have an ability to meet and deal harmoniously with the public and community groups using the recreation facilities.
Written applications stating education and experience, together with appropriate character references will be received by the Personnel Administrative Assistant, Capital Regional District, P.O. Drawer 1000, Victoria, B.C., no later than 12 noon Friday, March 11, 1977.

CANADA'S LEADING AND MOST diversified transportation and warehousing company requires a household goods sales trainee with good general office experience. The successful candidate will be responsible for all clerical duties including accounts, billing, also to provide a high standard of customed service, promoting household moving and storage service to the public. We are looking for a self-reliant individual with initiative, drive and the ability to work with a minimum of supervision. We offer an attractive starting salary with excellent fringe benefits. Interested applicants should forward a detailed resume to the Personnel Dept. Box 546, Nanaimo, B.C.

CLERICAL POSITION — (TERM position approx. 8 months) in the Victoria, B.C., Post Office. Salary $9,363 to $10,232 per annum — plus 9.2 per cent increase. Secretary to the Manager of the Retail and Delivery Section. Duties include filing, typing (approx. 40 w.p.m. with accuracy), dealing with the public and Post Office employees, dictation (shorthand not required), and handling confidential material. Interested persons who are residents of the area served by the Victoria Post Office should call Mrs. Bissell at 388-3534 or 3288-3533 to obtain further information. Please quote competition No. 77-POD-72.

REQUIRED IMMEDIATELY. A versatile person for small busy office. Permanent position suited to person good with figures and able to accept responsibility. Duties include telephone answering (five lines), accounts receivable, daily cash, banking, typing, etc., knowledge of data processing an asset, but not essential. Hours, 8:30 to 5:00, Monday to Friday. Salary commensurate with experience and qualifications. Apply with personal details and work history to Victoria Press Box 523.

EMERGENCY HEALTH SERVICES COMMISSION
requires
SECRETARY STENOGRAPHER
to handle correspondence appointments and related activities for Senior Administrative Staff. Several years recent experience — medical, hospital, or related areas preferred. Requires good shorthand and dictaphone experience, salary $912-$1001 per month. Apply to 2840 Nanaimo St. Victoria, V8T 4W9.

HANDWRITTEN APPLICATIONS being accepted by Esquimalt firm for position of Sales Order Clerk Typist. Permanent position starting May 1. Suited to person with telephone and counter sales experience. Must be accurate with figures, be a good typist and capable of accepting responsibility. Knowledge of accounts receivable and data processing an asset. Reply to Victoria Press, Box 543, stating salary expected.

CLERK-TYPIST
required by local real estate office, 50 w.p.m. typing, general bookkeeping and filing experience, good telephone manner, own car and preferably experience in real estate office. References. Phone Sue, 598-5144, 9-5 weekdays.

BOORMAN'S
Have a permanent position open for an experienced Typist-Switchboard operator. Experience in real estate and insurance offices preferred. For an interview please call J. S. Boorman, 386-7521. Boorman Investment Company Limited.

LARGE VICTORIA FIRM REquires services of an experienced secretary (minimum 5 years). Shorthand needed. Suitable candidate must be able to assist in a variety of office tasks as well as meet the public. For interview, please call Mr. Robert Harder, 388-5411, local 230.

LEGAL SECRETARY WITH MINimum 2-year general legal experience, some litigation preferred. Top salary to right person. Apply in writing to Mrs. M. Yarwood, C-o Harman and Co., Box 340, Victoria. All replies confidential.

GENERAL INSURANCE AGENCY requires permanent part-time insurance clerk 4 hours per day. Knowledge of Autoplan preferred. Salary commensurate with experience. Please send resume to Victoria Press, Box 535.

GENERAL OFFICE HELP payroll and typing required, apply 727 Johnson St. Room 140, 2 p.m.-4 p.m. Tuesday to Friday.

LEGAL SECRETARY FOR Saanich law office, conveyancing experience necessary. M. Armstrong, 386-6112.

22 OFFICE HELP

SECRETARY
VICTORIA
$912 - $1,001
The Ministry of the Attorney-General, Provincial Government urgently requires a qualified person to perform secretarial and reception duties for the REGIONAL DIRECTOR OF CORRECTIONS; to transcribe dictation (shorthand and dictaphone) and initiate replies to routine correspondence; to maintain files and various records. Requires preferably, Secondary School Graduation and a minimum of three years' responsible stenographic experience; good typing and shorthand skills; ability to meet and deal with the public.
Canadian citizens are given preference.
Obtain applications from the Public Service Commission, 544 Michigan Street, VICTORIA, V8V 1S3 and return by March 23, 1977.
COMPETITION No. 77:536.

CREDIT UNION JUNIOR OFFICER
SALARY RANGE $900 - $1100
Minimum of 2 years in the area of consumer and residential mortgage lending is required. Some general experience in bank or credit union administration would be an asset. This credit union has an impressive record of growth dating back to 1940. It presently operates 3 branches in Victoria, B.

24 SALES PERSONS and AGENTS

A. E. LePAGE
WESTERN LTD · REALTOR
1391 HILLSIDE
386-6331

CAREER TRAINING

The market has changed and competition makes a professional attitude a must if you are to be successful in a real estate career. Years of experience gained in the planning and instruction of training programs for the Victoria offices of a large Real Estate Company are now available to you at A. E. LePage. For the training you will need, plus a larger share of benefits, from a strong National Company, call now for an appointment.

Ray Rawnsley
A. E. LEPAGE WESTERN LTD.
1391 Hillside Ave. 386-6331

EXPERIENCED SALES PERSON wanted apply in person to ask for manager, 726 Yates St.

25 TEACHERS

ADVERTISEMENTS IN THIS CLASSIFICATION MUST COMPLY WITH THE BRITISH COLUMBIA HUMAN RIGHTS ACT

SCHOOL DISTRICT NO. 60 (Peace River North)

Applications are requested for the position of Supervisor of Instruction (K-12) commencing September 1, 1977, or as early as August 1, 1977.

A Masters degree or graduate work is preferred but not absolutely necessary. Background in curriculum development is desirable. The successful candidate should have proven successful leadership in related educational positions.

Responsibilities will include work in the areas of curriculum, assessment programmes, supervision of teachers and programmes, professional development and public relations in a District of approximately 5,700 students and an educational staff of approximately 310 in September, 1977.

Emphasis could be in either secondary or elementary or both.

Please direct requests for further information or/and send a detailed professional and personal vitae to:

District Superintendent of Schools,
9803-102 Street,
Fort St. John, B.C.
V1J 4B3
Phone: 785-6785

Closing date for applications is March 23, 1977.

SCHOOL DISTRICT NO. 62 (SOOKE)

SCHOOL DISTRICT NO. 62 (SOOKE) REQUIRES AN INDUSTRIAL EDUCATION TEACHER (WOODWORKING, GRADES 8-12) AT EDWARD MILNE SECONDARY SCHOOL. THIS APPOINTMENT IS EFFECTIVE SEPTEMBER 1, 1977.

INTERESTED APPLICANTS ARE REQUESTED TO SUBMIT AN APPLICATION TOGETHER WITH SUPPORTING DOCUMENTS TO:

MR. P. B. PULLINGER
DISTRICT SUPERINTENDENT OF SCHOOLS,
2227 SOOKE ROAD,
VICTORIA, B.C.V9B 1W9.

BELLA BELLA COMMUNITY SCHOOL

We begin our second year of local control operation in September, 1977, with Grades K-11 and about 330 students. Applications are invited for positions in Primary, Intermediate and Secondary; all subjects including Librarian. This will be first year for Grades 11; 12 will be added in 1978, providing complete school program for this developing native Indian community. Send or bring resume to A.R. King, G Building, University of Victoria, P.O. Box 1700, Victoria. For further information or preliminary interview, phone 477-6911, local 4861.

TRAIL IN DISPUTE

The board of School Trustees in SD11, Trail, refuse to negotiate with teacher employees.

This district has therefore been placed in dispute.

All potential applicants for teaching positions in SD11 are strongly advised to contact the B.C. Teacher Federation, No. 105—2235 Burrard St., Vancouver, B.C. V6J 3H9, for further information.

CHEMISTRY TEACHER

Co-educational International Residential College preparing students for the International Baccalaureate requires Chemistry Teacher. Position suitable for recent graduate with degree and full-time teaching experience up to first-year College level. Active interest in boat-building, seamanship, climbing, agriculture or other activity essential. Apply: The Director, Pearson College, RR 1, Victoria, B.C. V8X 3W9.

WANTED: DIRECTOR FOR SEMI-independent alternative secondary program in Victoria. Must be dynamic, understanding and a committed educator. Experience with disaffected youth an asset. Adequate salary, scope for creativity, highly rewarding work. Victoria Press Box 538.

26 PART TIME or TEMPORARY HELP

ADVERTISEMENTS IN THIS CLASSIFICATION MUST COMPLY WITH THE BRITISH COLUMBIA HUMAN RIGHTS ACT

FABRICATOR

Wanted experienced fabricator. Must have TQ tickets or apprenticeship papers. Steady employment in union shop in Port Alberni. Phone Ted, collect 742-0101.

WANTED — EXPERIENCED person (M-F) to look after medium sized kennels. April 22-25. Sleep in. Please reply Victoria Press, Box 931, giving experience, phone number, and wages expected.

PERMANENT HOUSEKEEPER companion requires substitute for one or two days weekly, no lifting, no cleaning. Victoria Press Box 520.

PART TIME CLERK FOR PHARMACY in Oak Bay. Reply giving qualifications, and experience to Victoria Press, Box 500.

30 SITUATIONS WANTED

EXPERIENCED HOTEL HEAD housekeeper, seeks permanent full-time employment, references, available. Please call 384-4391.

CASUAL WORK, PAINTING, gutters cleaned, lined, installed. Downpipes, home repairs. Reasonable 479-9887, 384-0912, Wesley.

EXPERIENCED DENTAL ASSISTANT and receptionist will work steadily part time or do relief work. 477-8604.

STUDENT URGENTLY REQUIRES work, experience in sales, cash and restaurant. (Local references) 383-0494.

STUDENT REQUIRES AFTER school and weekend work — housework babysitting, etc. $4.00. (Local references) 383-0494.

MOTHER OF 1 WILL BABYSIT your child or children my home Bay-Fernwood area. 595-1090.

MALE, 27, MILLWRIGHT EXPERIENCE, class 4 license and permit seeks any job. 595-0564.

WILL BABYSIT IN MY HOME after school, evenings and weekends. Call Julie 384-8230.

RELIABLE HOUSECLEANING lady, references $4 hour plus car fare. 477-2757 evenings.

FRENCH GIRL 23 AVAILABLE afternoons-evenings for general duties, 382-4846.

WILL BABYSIT IN MY HOME weekdays, Cook Finlayson area, 386-7887.

WILL DO HOUSEWORK, $5 hour plus bus fare. 477-5124.

CHILD CARE, MY HOME, MARIGOLD area, 479-7457.

GARDENER (EXPERIENCED) 479-3427 $6.00 HOUR REF'S

DAYCARE, MY HOME, SOME educational facilities. 592-9820.

LAWNS CUT 383-4879.

30 SITUATIONS WANTED

29-YEAR-OLD NEWFOUNDLAND girl seeks employment. Willing to accept any job. Experienced in library, self-serving gas station and cashier. Please phone Joan at 386-0082 or 383-2784.

VETERAN, RETIRING, SEEKS position of trust as property guard, part or full time. Experienced horseman, handyman. Victoria Press Box 503.

MATURE MALE. BACKGROUND: Manager four ice skating arenas, high school graduate, typing filing office duties. References. Phone 385-5280.

FEMALE WITH SIX YEARS EXperience teaching, managing, and programming desires position in fitness or recreation field. Victoria Press, Box 533.

MATURE RESPONSIBLE woman seeks cook-housekeeper position, live-in, $115 week. Write to Victoria Press, Box 534.

COUPLE WANTS PART-TIME janitorial or cleaning work, evening shift only. Victoria Press, Box 532.

HOME CLEANING SERVICES. Rug cleaning, windows, walls etc. Recommendations if required. 478-0969.

WILL TAKE CARE OF PLEASANT lady, near Gorge Hospital. Good deal, right Party. Grace. 595-7349.

CHARLTEN CLEANING, CARpets, walls, floors, windows, residential, commercial, fully equipped, 386-5833.

ARTISTIC POTTER, ALSO PROficient with wool, calligraphy, batik, needs work. References. 386-8190, ask for Skik.

57-YEAR-OLD RETIRED MAN wants part-time work, clear license, driving or swamping or ? 382-6689.

RELIABLE LICENCED DAY care, small child; references. Royal Oak, 479-3131.

EXPERIENCED FEMALE SEEKS work with large or small animal vet. 386-1916 Joan.

WILL BABYSIT MY HOME, days, Hillside -Cedar Hill, 595-3025.

33 BANDS, MUSICIANS and ORCHESTRAS

VANCOUVER ENTERTAINMENT Agency expanding to Vancouver Island. Looking for bands, singles, and all other types of entertainment, part or full time. To be placed in clubs, banquets, etc. throughout B.C. Please contact Mr. Tessman at the Red Lion Inn, 385-3366.

EXPERIENCED COUNTRY Rock drummer available. Only working band need apply. Eric, 382-9046.

3-4 PIECE MUSICAL COMBO available for parties, dances. 384-3704.

34 PRE-RECORDED MUSIC

RECORDED MUSIC FOR WEDdings, receptions, dances, parties. HUD SOUND
A division of Hudson's Tape Recording Centre.
1543 Fort 598-6811

CANDU MUSIC
CKDA'S Outside System
Superior quality for weddings, parties, dances. 384-5521.

WAYNE'S MUSIC FOR ALL OCcasions, reasonable rates. Phone 479-4835.

DANCES — PARTIES — WEDdings. For information phone 478-3590, Don or Bill.

LLOYDS MUSIC UNLIMITED. 655-5614. The best for less.

36 BUSINESS SERVICES and DIRECTORY

Accounting Service

BOOKKEEPING FOR SMALL BUsinesses. Phone 479-4541.

Appliance Repairs

APPLIANCE REPAIRS, WASHers, dryers, stoves, reasonable rates. Phone Jim's Appliance at 388-5363.

Appraisals

BROWN BROS. on LANSHARD
"People Helping People"
PROFESSIONAL FEE APPRAISALS FOR ANY PROPERTY IN B.C.
385-8771 (any time)

P. G. JACKSON LIMITED
All Types of Real Estate Appraisal anywhere on Vancouver Island
535 — 1070 Douglas Street 388-9102

Auto Glass

CALL US
BOSSOM GLASS CO. LTD.
SEE US AT OUR NEW LOCATION
3347 Oak St. 382-3031
OUR PRICES ARE LOWER!
Change single glass to Thermo Insulating Glass and reduce heat loss up to 50%. Call today.

Blasting

VICTORIA DRILLING AND BLASTING LTD.
Expert controlled, precision blasting. Reasonable rates. 478-5609.

Cabinet Making

STURDEE CABINET FACTORY LTD.
Free estimates on kitchen cabinets, vanities, or any custom woodwork. Low prices, guaranteed work. 592-1921, 382-7908.

EXPERIENCED CABINET MAKing and furniture making. 595-0435, after 4:30.

CUSTOM-MADE KITCHEN CABInets and bathroom vanities. Custom-made furniture. 478-8152.

Carpenters

PERMA CONSTRUCTION
"WE DO IT ALL"
DESIGN—REPAIRS
ALTERATIONS—NEW CONST.
Free estimates 384-2323

SUNDECKS, GREENHOUSES, stairs, carports, fences, workmanship guaranteed, free estimates, days, phone Reg 478-0793. Evenings please phone Ron, 479-7638.

F. J. CONSTRUCTION. ALL sorts of carpenter work, additions, alterations, finishing, framing, etc. private and commercial. Free estimates. Call Fred Jorgensen, 642-3075.

REASONABLE
Renovations, rumpus rooms, carports, cabinets, wood fences, etc. Free estimates. Phone Leo 477-5176 or Ted 385-2916.

EXPERIENCED CARPENTER, rumpus rooms, additions, renovations, etc.; no job too small, free estimates. Phone 382-3847 after 5 p.m.

B.M.B. PAINTING AND ROOFing Ltd., residential and commercial. Free estimates. Paper hanging and dry wall repairs. Reasonable rates. 642-4522.

VERSATILE HOME MAINtainer, carpentry, renovations, cabinets, painting, papering. Quality work. Adam, 385-3090.

CARPENTRY SERVICE. HOME improvements. Old hand. Reasonable. Jock Stewart, 598-7392.

EXPERIENCED HOUSE FRAMing, additions and siding have references. 592-7013.

SKILLED CARPENTER, $7 PER hour. Tasteful household renovations, additions. 384-3622.

INTERIOR DESIGN, FINISH carpentry, specialty woodwork, repairs. Phone Michael 384-0912.

HOME IMPROVEMENTS, RENOvations, additions, framing, etc. J. Leek & Sons, 386-7490.

ADDITIONS, ALTERATIONS, rec rooms, drywall, sprayed ceilings. Work guaranteed. 478-8694.

CONTRACT FINISHING, ADDItions, renovations. Irwin Homes, 478-7425.

QUALITY WORK AT REASONable rates. All phases. Plans, estimates. Glover, 656-3745.

SMALL JOBS, REASONABLE. 385-7973, weeknights.

REC ROOMS, REPAIRS, SMALL jobs. 598-2920.

36 BUSINESS SERVICES and DIRECTORY

Carpenters

FRAMING, REPAIRS, FINISHing, $6 per hour. Phone after 6. 383-8028.

SMALL JOBS MY SPECIALTY Howie 478-4703

Carpet Cleaning

CARPET, LINO, TILE, PROFESsionally installed. All work guaranteed. Free estimates. 382-9326, or 382-8786.

COMPLETE CARPET CLEANING services, free pick-up and delivery. Free estimates, all work guaranteed. 477-7864.

Carpets and Linoleum

HOURIGAN'S
CARPETS AND LINOS LTD.
FLOOR COVERING SPECIALISTS
715 PANDORA AVE. 386-2401

20 Years Experience
CARPET AND LINO INSTALLED. REASONABLE RATES. FREE ESTIMATES. GUARANTEED WORKMANSHIP. DAVE, 386-7283, BILL 384-1656.

CARPET, LINO, TILE, PROFESsionally installed. All work guaranteed. Free estimates. 382-9326.

Carpet Installation and Repair
Good workmanship, free estimates, call anytime. 385-8835, 385-0104.

TRY ME! CARPET, LINO INtallations, repairs. Work guaranteed. Free estimates, 479-8509.

Cement Contractors

MITCHELL BROS. CONCRETE
Residential and commercial, quality workmanship guaranteed. Call Bill at 384-7501.

SPECIALIZE IN BASEMENTS, carports, sidewalks, patios. Free estimates. 388-4806.

BAKER CEMENT CONTRACTing, basements, driveways, etc., Neil Baker, 479-1202.

Ceramic Tiling

CERAMIC TILE SETTING, QUALity workmanship. 479-1745.

Cleanup Services

CLEAN-UP
2 young men with truck to clean basements, attics, garages, and yards. Reasonable rates. Phone 477-4007, anytime.

TWO MEN WITH SMALL OR BIG truck for clean-up of yards, attics and garages. Reasonable. Call before 9 a.m., before 4 p.m. 383-9730, 383-5261.

Save Us from Welfare
Two men with ½-ton, willing to do any type of work, reasonable. Phone Aeron, 595-3866.

PACIFIC CLEANING SERVICES
Yard, basement, attic clean-up. Debris hauled; Price negotiable and reasonable. Free estimates. Call 385-3653.

NO CHARGE AND UP
Two young responsible men have large truck. Basement, attics, composts, etc. Very reasonable. Bob's, 386-2451 anytime.

YOUNG MAN WITH TRUCK will cleanup basements, yards, attics etc. Free estimates, very reasonable. 385-4988.

CLEANUPS AND HAULING, junk, furniture, composts. Garages, yards, basements. Free estimates. Eugene. 383-3528.

LIGHT HAULING, GARBAGE pickup, cleanups, and deliveries. Free estimates. Reasonable rates. 479-8506.

HOMES CLEANED, YARDS cleaned, basements cleaned. Free estimates, reasonable rates. 477-7864.

RELIABLE, RESPONSIBLE, reasonable. Cleanup and hauling services. Anything-everything. 382-5625.

PROMPT— EFFICIENT
Yards, basements, hauling of debris. Complete janitorial service. Call Larry, 477-8711 or 652-4322.

TWO MEN WITH ONE-TON truck for fixing, cleaning, hauling or whatever. Phone Richard, 642-5872 or Allan, 642-4147.

CLEAN-UP
Basement, yards, compost boxes, 658-5405.

PAINTING INSIDE AND OUT — general repairs. Reasonable. 479-4446.

PHONE ANYTIME! CLEAN-UP and hauling services, three trucks. 384-9943.

LARGE, SMALL HAULING JOBS. 2 trucks to serve you. 385-7965.

CLEANUP SERVICE
Reasonable. 382-2348.

MAN WITH PICKUP — SMALL cleanups, anything. 388-6049.

Contractors

BASEMENTS, BASEMENTS!!
Have you wondered what to do with your basement? Call the people that know! For free estimates call us.
Tersteen Developments Ltd.
Framing, general costracts and renovations.
Bert ter Mors 656-4407
Wayne Steen 656-7198

ISLAND FRAMING
Experienced, efficient crews available immediately for residential and commercial framing. Complete custom building services. References and estimates given on request.
652-3572

WHEATON CONSTRUCTION LTD.
General Contractors
Building Consultants
385-5702

ESPECIALLY SHAWNIGAN area. Free estimates between Duncan and Victoria; for building, finishing, renovations, or design. "Diamond-like accuracy." Bob McIntyre. (112) 743-9675.

A. J. CONSTRUCTION FORM work, siding, finishing and framing. Quality work at reasonable rates. Free estimates. Call days, 642-3912, evenings 642-5400, ask for Al.

CUSTOM HOMES
QUALITY AND DISTINCTION NORTH AND CENTRAL SAANICH
656-3692

T. & C. BUILDERS LTD.
Framing
385-5293 385-8587

SPRING CLEAN UP?
Renovations, repairs, cabinet making, private or commercial. Fully experienced. Contract rates or $8 per hour. Free estimates. 382-2709.

ADDITIONS, ALTERATIONS, renovations, basements finished. 25 years experience. References. Work guaranteed. Free estimates. 385-1214 anytime.

FARMER CONSTRUCTION
Design — Renovations
388-5121

MOLLOY-JONES CONSTRUCTION DEPENDABLE FRAMING. 595-0156 656-1897

OASIS CONSTRUCTION LIMITed Building Contractors. Free estimates. Phone 479-6335.

EXPERIENCED 3-MAN CARpentry crew, framing, finishing, renovations. 478-9387, 592-9154.

ALRIGHT BUILDERS LTD.
Custom-built homes, residential, remodelling, plan service. 479-1160.

FOUNDATIONS, FRAMING, SIDing, additions, sundecks. Call Ted Askin, 382-6661.

EXPERIENCED HOUSE FRAMing, additions and siding have references. 592-7013.

FRAMING, ADDITIONS, RENOvations, sundecks, etc. J. Kellow, 478-5943.

FRAMING, FINISHING AND SIDing crews. Phone 479-5640 after 6.

Dressmaking

LADIES' AND CHILDRENS' dressmaking and alterations, expert fittings. Reasonable. 477-1018.

Drywall

PACIFIC RIM DRYWALL. RENOvations and residential. Free estimates. 386-0883.

NEW AND RENUVATIONS, free estimates. Phone 385-8011.

D & D DRYWALL. FORGET THE rest, get the best. 385-4865.

36 BUSINESS SERVICES and DIRECTORY

Drywall

DRYWALLER, A PAINTER WILL spray your texture undercoater, no building too big. Covering all points of the island. A quick in and a quick out. Have own equipment. 478-3167 at 7 a.m. or after 5.

TOP QUALITY DRYWALL
Boarding, taping in various textures. Satisfaction guaranteed, 474-2045.

HOUSES AND RENOVATIONS, free estimates, guaranteed work. 656-6002.

LOWEST PRICES, BOARDING, taping, textured walls and ceilings. 386-9616.

Drain Service

WATER PROBLEMS?
Basements waterproofed by experts. All work unconditionally guaranteed. Days, 384-4743. Evenings 479-9217.

WET BASEMENTS MADE DRY, gutters, downpipes, drain tiles repaired and replaced by specialist. All work guaranteed. 479-8196.

Draperies

HOURIGAN'S
Floor Covering Specialists
NOW SHOWING DRAPERIES
PROMPT IN-HOME SERVICE
715 PANDORA AVE. 386-2401

Drywall

QUALITY DRYWALL DONE AT low prices, 479-4038, 384-7768.

Electrical Contractors

NEW HOUSES WIRED, OLDER houses rewired. Service changes, renovations, commercial wiring, electric heating installation. Reasonable rates. Satisfaction guaranteed. Call for an estimate today. SIRWEL ELECTRIC LTD. 595-3876.

ALL TYPES OF WIRING, REwiring. No job too small. Trailer wiring and hookup. Free estimates. Try Domes Enterprises. Office from 10 a.m. to 2 p.m. 382-2660, Home 474-1454.

OLDER HOMES REWIRED — NO down payment. We finance at bank rates with approved credit. EDDY'S ELECTRIC — 385-7566

FIRESIDE HOLDINGS LTD.
Residential, new and rewiring.
478-9475

Excavating

EXCAVATING, LAND CLEARing, road building, demolition, sand and gravel, equipment rentals, 24-hour service. Radio controlled.
O.K. Trucking Co. Ltd.
Bus. Office, 2840 Nanaimo, 386-3414, Dispatcher, 2720 Turner, 382-6136.

ALBERG EXCAVATING
450 J.D. excavating, bulldozing, back hoe, land clearing. Phone 477-8463.

SOOKE BOBCAT SERVICE — Serving Colwood, Langford, Metchosin, Sooke and Jordan River. Hourly or contract rates. 642-5350.

PEDERSEN EXCAVATING. Back-hoe work. Sewer installation. Free estimates. By hour or contract. 479-5963.

ROBERTSON'S EXCAVATING. 450 Case, land clearing, bulldozing and backhoe, 595-8530.

D.7. CAT. BRUSHBLADE, A-B blade, clearing and road building, $30 an hour, 656-6156.

EXCAVATING, LAND CLEARing, rock work, demolition, trucking. 652-3898 or 478-1874.

Fencing

FENCING AND GATES — ALL types in wire or wood supplied, installed or repaired. Island Chain Link Fencing. For free estimate — Phone 477-0332.

7' SPLIT CEDAR POSTS, $1.35; 7' round cedar posts, $1.50; round fencing rails, .12 lineal foot. 478-3967.

FENCES BUILT OR REPAIRED any style, reasonable rates. 382-2732, 478-1050.

Flooring and Sanding

M&M FLOOR
COMPLETE FLOORING CENTRE
Hardwood, Carpets and Linos
532 William St., 384-0343
Nights & Al 386-3078—Mike 652-4308

Gardening

ISLAND LAWN SERVICES
Let your lawn breathe again. Power rake the dead grass and moss out. Lawns cut and edged, weekly, monthly and yearly, commercial or residential. Free estimates and reasonable rates. 595-4360.

BARKER LANDSCAPING LTD. Have a nice summer with a little help from us. Call for a free estimate on weekly, monthly or annual garden maintenance. We offer competitive rates and reliable service. 595-8323.

DUTCH LANDSCAPERS, TREE pruning, hedges and shrubs trimmed, Government certified spraying. Clean-ups. Low maintenance gardens. Planting, rockeries, fencing. 384-7653.

ARBUTUS LAWN AND GARDEN maintenance. Permanent contract or small jobs. Experienced in all types of gardening. Phone 478-5274 after 6.

LIC. SPRAYERS
GUARANTEED WORK
385-9931

RELIABLE GARDENER FOR pruning trees, shrubs, and hedges, aerating, power raking, new lawns, all phases of garden and lawn care. 477-4740.

LAWN AND GARDEN CARE. Mow, aerate, moss kill. Also fruit trees and roses, prune and spray. Small business, small prices. Steve. 592-0155.

LICENCED GARDENER
Cleanup, pruning, etc. Gardening year round by contract. G. Barta. 479-9278.

E. JACOBSEN'S FOR GARDEN maintenance. Serving Greater Victoria. All requirements done. Scandinavian workmanship. 479-6422.

HARVEY'S LANDSCAPING, NEW lawns, rotovating, lawn care, power raking, aerating. Fong 384-8621, 479-7078.

TUDOR LAWN CARE
Power raking, aerating, fertilizing. 386-2602.

FRANK'S GENERAL GARDENing and Pruning. 477-5335, Frank Rogalsky, call after 6:00 p.m.

RELIABLE, EXPERIENCED gardener with references. $3 hour. 385-9938 evenings.

TREES, ROSES, PRUNED, hedges, shrubs trimmed. 10 years experience. 383-8363.

LAWNS CUT 383-4879.

EXPERIENCED GARDENER. Have references. 385-0525.

Glass and Glazing

WINDOWS
Change wood to aluminum, single to thermo with Ever-brite. 384-1423, 658-8817.

Gutter Cleaning and Repair

Aluminum Gutters
5" CONTINUOUS in baked enamel
B.C. ALUMINUM 479-7121
"THE NAME YOU KNOW"

GUTTER AND DOWNPIPES cleaned, repairs, replaced, free estimates. Call 474-1511 anytime.

Handymen

PLUMBING, CARPENTRY, electrical, reasonable rates at $5 per hour, 383-1233.

HADD-WORKING HANDYMAN looking for any kind of odd jobs, 384-4711.

Home Improvements

THE FAIRFIELD FIXER
Has mobile shop and many satisfied customers. Plumbing, electrical, mechanical, carpentry, drywall and painting. Kitchens and bathrooms renovated, washers, dryers, ranges, dishwashers and hot-water tanks installed. Phone 383-3385.

REMODELING SPECIALISTS! Kitchens, rumpus rooms, entries and additions, free estimates. Phone 477-7382 anytime.

QUALITY RENOVATIONS AND remodeling, including decorating advice and ideas. Reasonable rates. 592-6397.

36 BUSINESS SERVICES and DIRECTORY

Home Improvements

Feature Kitchen and Home Improvement Centre
2610 DOUGLAS 385-4921
Specializing in Co-ordinated Home Renovations
Kitchens — Bathrooms
Sundecks — Additions
Countertops
Dealer for Citation and Long Bell Kitchens and Vanities
FREE ESTIMATES
GUARANTEED WORKMANSHIP

IMPERIAL BUILDING MATERIALS LTD.
The Builders Supply House
KITCHEN CABINETS AND VANITIES
By Longbell and Merit
OUR EXPERTS WOULD BE HAPPY TO HELP YOU PLAN YOUR REQUIREMENTS. DROP IN AND SEE OUR DISPLAYS!
BUY WHERE THE BUILDER BUYS FOR LESS
2955 DOUGLAS ST.
386-1401
STORE HOURS
Mon. - Fri. 8 - 5, Sat. 8 - 12
Member of Victoria HUDAC

CARPORTS
SUNDECKS
GREENHOUSES
CONCRETE SLABS
Call 477-8261 anytime
Free Estimates
D. F. McLean and Sons

ALCAN BUILDING PRODUCTS
Almetco Div.
SAVE HEATING DOLLARS
Storm Windows — Thermal Glass
Alcan Siding
Days 652-3901 Eves. 652-2761

HENRY'S HOME REPAIR
Carpentry, drywall, electrical, plumbing, painting, renovations. Large or small. Economical rates. 385-2157, 382-7796.

Landscaping

BARKER LANDSCAPING LTD.
—since 1949—
Lawn specialists. Expert and considerate garden layout and shrub placement — sketches — ideas. Our expert stonemasons can build you anything in rock or slate — walls, patios, pools or pillars — etc. For a free competitive estimate, call 595 8323. Terms.

CABRITA LANDSCAPING AND Rockwork. Call Frank, 477-7636.

MARLEE GARDENS LTD.
Landscaping, new lawns, lawn and garden renewal. Free estimates, reasonable rates. Call 652-3705.

Masonry

REID WESCOTT
MASONRY DESIGN
Custom rockwork, custom design, something different in brick or stone. Chimneys, walls or houses. Call after 5 p.m., 385-2649.

STONEWORK
We Want Your Work!
References Written Estimates
STONEHENGE MASONRY
478-3730

STONE WALLS, ALL KINDS OF masonry work, concrete sidewalks, chimney work, reasonable rates. Call after 5, 385-0376.

MY SPECIALITY IS FIREplaces, brick and stone work. 479-5075.

CHIMNEYS BUILT AND REpaired, brick and block work. 383-7084.

FAST, EFFICIENT SERVICE IN brick, block and stonework. Patio specialties, 474-1744.

SWINSCOE MASONRY LTD.
Commercial and residential.
479-8960

JOURNEYMAN BRICK MASON for hire. 386-1745.

CHIMNEY REPAIR AND ROCK work. Reasonable rates, 656-4829.

Moving and Storage

BIG OR SMALL, WHY PAY BIG prices for reasonable experienced professional movers. Pensioner rates, estimates. Guaranteed. 382-5625.

FRANK'S DELIVERY
Small moves and pickups and deliveries. $8.50 hour one man, $13.50 two men. 382-5275.

ROBERT'S TRANSPORT
Household, apartment, office moving. Insured, experienced, reasonable. 658-1055.

LOCKER STORAGE AND SPACE available, $18 month and up. 824 Johnson, 388-5714.

MOVING AND DELIVERIES. Appliances, furniture, households. Eugene. 383-3528.

NEED HELP MOVING? PHONE anytime, 384-9943.

Painters and Decorators

ANYTHING PAINTED PROFESSIONALLY
PAINTING, PAPERHANGING, DECORATING. REASONABLE RATES. GUARANTEED WORKMANSHIP. FREE ESTIMATES. PHONE DAVE 479-4059, DAVE 386-7283.

ISLAND DECORATORS
Painters Paperhangers
Spray Painters
Plaster Repairs
Convenient Time Payments
383-9059 Eves. 382-1479

BROTHERS PAINTING AND DECORATING
Free appraisals, cost consultant. All types of painting. All types of repairs. Commercial, farm, residential. Lowest rates. Terms. Work guaranteed. 383 8112.

If quality as well as price is important, call Specialty Painting at 595-4424 for a painting estimate. FULLY qualified with solid references.

B.M.B. PAINTING AND ROOFing Ltd., residential and commercial. Free estimates. Paper hanging and dry wall repairs. Reasonable rates 642-4522.

ARCTIC PAINTING AND DEcorating, paper hanging, plaster repairs, spray painting. Residential, commercial. Free estimate. 477-7614.

PAINTING AND DECORATING, reasonable rates, satisfaction guaranteed. Terms. 595-4905, 479-2473.

QUALITY INTERIOR, EXTERIOR painting at reasonable rates. For prompt attention and free estimates. 477-8276.

DOWSON PAINTING CONTRACTOR, RESIDENTIAL COMMERCIAL: WORK GUARANTEED. Free estimates. 385-6042.

INTERIOR AND EXTERIOR painting, free estimates, reasonable rates, Stan Hunt 595-6510.

QUALITY INTERIOR AND EXterior painting, no job too small. Call Jerry, 652-2588.

WILL SPRAY ANY EXTERIOR house for $100. Also do interior work. 386-1312, ask for Roger.

ROOMS $15 AND UP, ALSO plaster repairs and exteriors. 386-1312, ask for Andy or Roger.

I. CRIGHTON, PAINTING AND decorating. Free estimates, 20 years' experience. 383-0639.

HUSTON BROTHERS. PAINTING and general home repairs, free estimates. Phone 382-4098.

36 BUSINESS SERVICES and DIRECTORY

Paving

VR PAVING
CO. LTD.
Parking areas, driveways, patios, patching and approaches with asphalt or cement. Serving Saanich Peninsula and Greater Victoria.
FREE ESTIMATES
388-5611

Plasterers

REPAIRS ON STUCCO AND plaster. 30 years experience. 477-1681.

FRED BLANCHARD AND SONS Ltd., Lathing, plastering and stucco work, repairs. Phone 656-4211.

STUCCO, PLASTER AND REpairs, reasonable. A. Cunningham 477-0231.

COLEMAN PLASTERING LTD. Lath, Plaster and Stucco. 598-3433.

Plumbing and Heating

DAVID'S
PLUMBING AND HEATING
"EMERGENCY SERVICE"
Water heaters, sewer and drain cleaning, re-piping, repairs.
574 HILLSIDE 386-8881

R. BALES LICENCED PLUMBER will do alterations, renovations, and repairs at low cost. I guarantee my workmanship. 382-1653.

RELIABLE PLUMBING AT THE right price. Phone Kevin Laurie, 477-8831. Licensed.

Roofing and Siding

TAR AND GRAVEL ROOFING, new roofing re-roofing and repairs. Free estimates. Call 474-1511 anytime.

PARKER JOHNSTON LTD.
1855 BLANSHARD. 382-9181
"Roofing Victoria Since 1935"

WANTED: ROOFING CONtracts and sub-contracts, reliable and reasonable. 479-3274.

TIP TOE ROOFING
Cedar shakes and asphalt shingles. 382-5954 after 5.

CEDAR SHAKES APPLIED REAsonable. 384-5246.

Tailors

OAK BAY TAILORS
Tailoring, alterations ladies and men Quality leather alterations. 1826 Oak Bay Ave. 598-4131

BRITISH CUSTOM TAILORS
1311 BLANSHARD 383-2632

Tree Service

BIG WIND TREE SERVICE
DANGEROUS TREES REMOVED
TOPPING — SHAPING
LOG PURCHASING
Shrubs Trimmed and Transplanted
PRUNING
LOW RATES
FULLY INSURED
CALL 388-6115 (24 HRS.)

CEDARDALE
TREE SERVICE
SCIENTIFIC PRUNING
TOPPING — THINNING
SPRAYING
385-9931

Greenleaves
TREE PRESERVATION
479-8525 386-1611
for beautiful trees

COAST UTILITY SERVICES LTD.
A Complete Tree Service
Fully Insured
Call 595-1041 (24 hr.)

LIC. SPRAYERS
GUARANTEED WORK
Cedardale Tree Service
PHONE 385-9931

MT. VIEW TREE SERVICE
"Everything in Trees"
Fully Insured, 479-3873 (24-hr.)
RETIRED? PENSIONER?
PRICES TO FIT YOUR BUDGET

TREES TOPPED, LIMBED AND felled, selective lot clearing. Insured. Free estimates. Call Ian Houston. 384-8877.

COOPER TRACTOR SERVICE
Rotovating, mowing, plowing, landscaping, lot clean up.
478-6041, 477-5167

TREES FELLED, PRUNED OR topped. Reasonable rates. Prompt service. Insured. 642-5045 anytime.

J. AND C. CUSTOM FALLERS Ltd. Free estimates. 388-5336.

Window Cleaning

WINDOW WASHING
Residential window washing. Low rates, 477-4007 anytime.

38 TRAVEL

WAIKIKI, HAWAII. ATTRACtively furnished 1-bedroom suite for rent from May 18. Convenient location, reasonable rates. Adults only. Mrs. J. M. Burnett, 2743 East 51st Ave., Vancouver, B.C. Phone 321-0075.

CHARTER CLASS FARES ARE the greatest way to save you money on your summer holidays. Call today for details.
WHITTOME TRAVEL 388-4271
J. H. WHITTOME & CO. LTD.

FOR RENT: WEEK OR MONTH, 2 bedroom condominium in Maui, available March and April. 479-2861.

SUNRISE HOLIDAYS LTD.
2620 Quadra
382-4271

TWO GIRLS WISHING RIDE TO Montreal by March 18, share expenses. 384-1563.

DRIVING TO NOVA SCOTIA (2 weeks time) want person to share expenses. 383-2526.

MAUI LUXURY CONDOMINIUM for rent, beautiful beach, pools, tennis. 479-2610.

FOR RENT — CONDOMINIUM IN Maui. 478-7287 after 3 p.m.

39 PERSONALS

YOUR MONEY OR YOUR LIFE
In my opinion it appears to your City's watchdog that the members of City Council who cut over $200,000 off the Victoria Police salaries 1976 budget, should have to account for all the robberies and holdups that are taking place in the City of Victoria today. On several occasions since 1972, the Police Department has requested for more personnel to enable our Victoria Police Force to have an ideal patrolman system. This would immediately begin to make the streets and businesses a safer habitat than at present. Remember, most of the members of City Council do not have to encounter the risk of holdups and break-ins in the city of Victoria, because they live east and north of the city's downtown area. They do not have to walk the streets of Victoria or work in small businesses after 6 p.m. Therefore, it appears that the members of City Council do not care about your life. Please attend a public lecture at Victoria High School on Friday, March 11, at 8 p.m. "Who Is the Victim in Crime?" No admission fee. If you agree that Victoria is becoming a second Detroit, please write to your city's watchdog, C. Joe Richards, P.O. Box 154, Victoria, B.C. P.S. — To all Victoria City citizens: Will you be the next victim of a crime because the Victoria police force does not have enough personnel walking the streets of the City of Victoria? — C. Joe Richards.

WIDOWER, LATE FORTIES, tall, attractive, intelligent, active, some means, pleasant, house. Enjoy home life, reading, music, dancing, social drink and the island. Seeking attractive, intelligent lady, similar age and tastes to respond to kindness, affection. Sense of humor and reasonable figure essential. Permanent relationship sought. Victoria Press, Box 545.

VERY LONELY BACHELOR IN mid-forties, seeks attractive, affectionate woman, age or status not important, for weekends or whatever. I bruise easy so no phonies please. Any photos or phone numbers will be treated with the utmost discretion. Reply Victoria Press Box No. 546.

WHO CARES IF YOU ARE pregnant? Birthright does. Phone 384-1431.

URGENTLY WANTED: BROWnie and Guide leaders for 2nd Glanford. 479-6336.

WIDOWER O.A.P. WOULD LIKE company to Disneyland, April. Victoria Press, Box 530.

FREE TO RETIRED ACTIVE man city garden, tools, water. 383-6956.

39 PERSONALS

RESPECTFUL MALE BACHElor, 40, new to Victoria, having good position, wishes to meet business or professional lady for concerts, dining out and other social graces. Will answer all, discretion to replies will be reassured with confidence. Victoria Press Box 516.

WISH TO CONTACT ALEXander McLean, known as "Red," who was best man for Dan Allen and Dolina MacMillan's wedding 50 years ago in Edmonton. Their phone no. 206-482-3137 Elma, Washington, or phone 479-2353, Victoria.

LONELY WIDOW, 48, WOULD like to meet sincere gentleman, 48 to 55, widowed or divorced only, likes dancing, outings, etc. for meaningful relationship. Write Victoria Press, Box 515.

RESPECTABLE LADY WOULD like to meet gentleman in late 50's or early 60's, widowed or divorced only, for companionship. Likes outings, etc. For lasting relationship. Write Victoria Press, Box 514.

FEELING THE NEED TO TALK things over? There are people who can help. Phone NEED, Victoria's Crisis Line, at 386-6323. We are always there.

ATTRACTIVE WOMAN, 43, INterested in the arts and travel, would like to meet cultured, financially secure gentle

77 MOTORCYCLES

Complete Stock of
DUNLOP
Red Arrow K91s
BELL Helmets
ELECTRO Helmets
RICKMAN Fairings
and hundreds of other accessories at
FREDERICK MOTORS LTD.
616 Queens 383-0823
D.L. 00834A

'71 HONDA 450, LESS THAN 100 miles on rebuilt motor, excellent condition. Phone evenings, 112-653-4226, Salt Spring Island or write to G. Kurz, Box 684, Ganges, B.C.

'74 BMW 750 CC, LOW MILEAGE, fairing, krauser bags, new tires new battery, electric vest, wired for radios. $3200. Please call after 6 p.m., 478-7216.

1974 YAMAHA 500, 2700 MILES, black lacquer pin striped, Harley pullbacks, lots of chrome, $1395. 595-1003 after 5.

1976 HARLEY DAVIDSON model FXE-1200, Super Glide, as new, 18 miles, asking $4,250 a real buy. 656-2358 after 6.

1976 YAMAHA 650, IMMACULATE condition, only 950 miles Must sell. Moving. Asking $1,900. Phone 746-7758.

74 YAMAHA 650 CC, LOW MILEage, extended forks, lots of chrome, must be seen. $1500. 388-4535.

1975 YAMAHA, DRIVEN THREE month, 125 torque induction, 1700 miles. 382-8884.

1967 NORTON CHOP $800. 382-4493.

1975 HONDA 400 SUPER SPORT, $1400 or best offer. 478 6205.

'57 HARLEY SPORTSTER SHOWbike, $2,900. Phone 383-2469.

1972 KAWASKI 250, GOOD CONDITION. First $400 takes. 479-6858.

76 CZ 250, NEEDS ENGINE work, $200. Telephone 478-3574.

HONDA SL 125, $200. STRIP FOR dirt. After 6, 383-0165.

FOR SALE: TRAIL BIKE, 1975 Suzuki MX. Don, 385-6969.

78 BICYCLES

BUY, SELL, TRADE, REPAIRS New and used bikes. Qualified mechanic operating own business. Lowest prices. (Expert buckled wheel.) Open 8 a.m.-8 p.m., Sun. 12-5 p.m. Reno Industries, 2519 Gov't., 384-5514.

BICYCLES
For Every Size . . .
and Every Budget
Chargex Mastercharge Welcome
OAK BAY BICYCLE SHOP
1968 Oak Bay Ave. 598-4111

ESQUIMALT BICYCLE
1215 ESQUIMALT ROAD
388-6712
"The Wheeler Dealers"

PEUGEOT 10-SPEED, RALEIGH chopper, one man's, one ladies' standard bikes, folding bike, as new. 382-6460.

RALEIGH 3 SPEED, ALMOST brand new. 595-1882.

80 BOATS and MARINE

HORWOOD MARINE
GLAS PLY
K & C
Catalina Sailboats
22, 27, 30
In Victoria
823 PANDORA 385-1451

WESTPORT YACHTS
Located off Pat Bay Hwy. near Swartz Bay Ferry Terminal.
28' COMMAND BRIDGE FIBERFORM (1975)
Twin 165 H.P. Mercruiser fresh water cooled, low hours. Large galley, hot and cold water. Shower. Fridge, alcohol 3-burner stove with oven. Alarm system. U.H.F., stereo, loud hailer, auto ear and foghorn. Sounder. Table. Hot Air heat. Large command bridge. Teak swim grid. Dinghy.
VERY CLEAN
AND PRICED TO SELL
$29,000
at
WESTPORT MARINA
2075 Tryon Rd., Sidney 656-5932

1970 36 FT. CHRIS CRAFT TRI Cabin, in immaculate condition, boat house kept since new. Under 300 hrs. on twin 230 hp engines. All extras, surveyed and ready to go. Covered moorage available in Vancouver. Call owner, collect, 112-604-248-5889 for more information, and to arrange inspection. Price reduced for quick sale.

SWAP? 26' PROFESSIONALLY built express cruiser, as new (20 hours) sleeps 4 full galley and head 225 HP Volvo I-o, trim tabs, 100 gallon fuel etc. Valued at $14,000. For pickup and camper, pickup and 5th wheel rig or mini motor home. 478-9904 evenings and weekends.

1974 14-FT. MARLIN GLASscraft, camper top, AM radio, airguide compass, 2 fuel tanks, 5 gal. each, speedometer, sleeper, seats, 1975 65 h.p. electric start Mercury motor, less than 50 hours on motor, 1975 1200 lb. capacity Roadrunner trailer. $4000. Phone 748-3666 Duncan.

SAANICH LUMBER YARD
Has in stock: Oak, Pine, Ash, Teak, Mahogany, Cedar (yellow and red) lumber and veneers. Prices reasonable, 2041 Douglas St. 385-2486.

CAMP IMADENE
Bible Camp (Maple Bay) desires used wooden row boats. Phone R. Miller, Victoria 386-2317, E. Conaroe, Parksville, 468-9966, K. Pelling, Courtenay, 334-2146.

48 FOOT DIESEL MOTORSAILOR ketch. Accommodations for 8. Sound and strong. Just $29,950. One of the value boats on display at Victoria Boat Mart, 453 Head St. 383-3324.

HERESCHOFF 28, MAHOGANY stripped plank on oak, stainless steel rigging water, and gas tank, fiberglass top side. Excellent condition. $17,500. 658-5527.

30' PIVER TRIMARAN PROFESsionally built in Toronto, excellent condition. New sails and good live-a-board. $14,000 or best offer. Phone between 5 and 6. 658-1081.

RIVIERA STAR, 24' WELL equipped good condition, 9.5 Evinrude, $10,750. 224-0886 after 4 p.m., Vancouver.

FIBERFORM 28
Twin Mercruisers, loaded., Give away price this week only. 477-1377 or 388-3764.

30' NORTHSTAR 1000, LIKE new, teak interior, inboard, knotmeter, dinghy, 5 sails, must sell. After 6, 753-1697 Nanaimo.

13' PETERBOROUGH, 18 HP motor, new tilt trailer with bearing buddies, $750 or nearest offer, 479-9684.

16' SQUARE-ENDER CANOE, INcludes paddles. $262. Phone between 5 and 6:30 p.m., Monday-Friday, 598-8425.

FIBREGLASS 42' TROLLER, 11-ton A licence, G.M. 453, Wagner spearing, 8-spool Simplex hydraulic gurdies. $79,000. 112-334-2906.

27' SANGSTER, CHRYSLER ENgine, Volvo leg, New canvas. A bargain at $6500. Oak Bay Boat Brokerage. 598-1921.

CAL T-2-1975 27' ½-TON, FULLY equipped for racing improving, 6 sails, Volvo inboard, like new, $24,900. 656-3159.

1975 23' VENTURE OF NEWPORT sailboat, five berths, trailerable, $7000. 652-2706.

WANTED: SAILBOAT SUITABLE for off-shore cruising and live-aboard, 652-5885.

CATALINA 27', FULLY EQUIPped, $16,900. 112-921-9258.

80 BOATS and MARINE

Bosun's Yacht BROKERAGE
Select Used Boats
Still wondering whether to purchase that boat you've always dreamed about? NOW is the time with summer ahead of you. Bosun's Brokerage will help you make a selection suitable to your needs; handle documentation, title search and sea trials. Bank financing is available through the marina. Jim Squire offers these quality boats for your viewing.

SAIL: 26' Ranger, very clean, ready to cruise, $18,500. 32' offshore diesel auxiliary, $30,000. 38' Luders motor sailer, new, $49,500. POWER: "Caribee" twin diesel supercraft, $39,900. 27' Chris Craft Cavalier, offers on $14,900. 40' Matthews Command Bridge, $42,000. 42' Monk twin diesel, superb, $58,000. Chris Connie 36', $29,500. 27' Garden I-O Volvo, offers on $16,900. 21' Glas Ply Express, $10,000.

BOSUN'S MARINA LTD.,
10775 MacDonald Park Road,
Sidney, B.C.
656-6558 Box 2001

BOAT LISTINGS
A downtown location to list or view used boats.
— Direct Approach —
Let Us do the Best For You
VICTORIA LAWNMOWER & MARINE
834 Johnson 386-8338

PACKAGE SPECIALS
3 ONLY
16' Deluxe CAMPIONS
—1200 Road Runner
—55 H.P. Evinrude Elec.
—Ready for water
$4995 ea
Goldstream MARINE
2994 Jacklin Rd.
478-8391

34' TOLLYCRAFT (1977)	$78,900
32' TROJAN Sport Fisher	$58,900
39' W.C. Trawler Conver.	$36,900
28' FAIRLINER	$18,900
27' UNIFLYTE Express	$21,900
27' CHRISCRAFT	$14,900
24' FIBERFORM Bala	$16,900
24' FIBERFORM Express	$ 9,900
26' SABRECRAFT	$14,900
26'BARTENDER	$ 7,900
32' ATKINS Sloop	$29,500
26' FAIRLINER	$12,500
18' GLEN L. 55 hp Johnson	$ 1,995

W. C. BOAT BROKERS
2270 Harbour Rd. 656-5591

BARTENDER: BUILT 1972, 26' of dirty weather sport fishing boat. Cellor finished fibreglass on marine ply. For Interceptor, 215 h.p., with 200 hours. Alcohol stove, stainless sink, hydraulic steering. Sleeps 2, fast and safe, $7,900 or best offer. 656-5591. Sidney Marine Associates, 2270 Harbour Road, Sidney.

SWEET AND CLEAN, 12½-FOOT fishing unit, motor, trailer and full running shape. Priced under $950. And many more value boats to see at Victoria Boat Mart, 453 Head St. 383-3324.

FOR SALE: DISPLACEMENT cruiser, double planked hull, fully equipped, sleps 5, Ford Intercepter motor, 310 h.p., 300 hours, recent survey, replacement value, $22,000, $15,000 firm. 384-5498.

1½ H.P. JOHNSTON OUTBOARD motor, never in salt water, run 45 hours, excellent shape also Viking 1½ h.p.; an oldy but still runs. $200 takes both. 652-2528.

36' TRAWLER STYLE CRUISER, 671 GMC diesel, hot and cold pressure water, well equipped, and laid out. A good value at 44,000. Oak Bay Boat Brokerage. 598-1921.

30 FT. PACIFIC 30, FG SLOOP, sleeps 5, alcohol stove, icebox, 50 gallons fresh water, 2 sails, pulpits, life lines, will require new engine, $16,900. 477-5186.

23' RACING SLOOP CONVERTed star with small cabin for cruising. Original rig, $2,600 or consider trade 1970-71 MGB or Triumph in good condition. 598-1390.

31' UNIFLITE 1971 WITH COmand bridge, sleeps six, shower, fresh water cooled Chryslers, most extras, prime condition. 477-8292.

14' FISHERMAN SPECIAL WITH brand new 8 hp Briggs and Stratton air-cooled engine. $1200 or nearest offer. 656-5309.

GRAMPIAN 23 WELL equipped, 5 sails, trailer, sell or trade for 30' F.G. Sailboat, 656-4388.

K & C THERMOGLASS RUNabout, 14 ft., 55 horsepower Evinrude. E-Z loader trailer, all in good condition, $2500. 658-5128.

15½' FIBREFOAM BOWRIDER, with 50 horsepower Merc., excellent condition. Phone 385-5020 after 6 p.m. Asking $3500.

22' BELLBOY, 1975, LOW HOURS on 165 Mercruiser. In the water and ready to catch fish. $10,995. Oak Bay Boat Brokerage. 598-1921.

FLOAT COTTAGE, COMPLETEly self-contained, moored at West Bay Marina, bank financing available. Offers to $18,000. 383-7623.

26' CARIUS DESIGN YAWL, 1" strip planked on oak, very good condition. $12,900. Oak Bay Boat Brokerage. 598-1921.

AS NEW, 24' SWIFTSURE SAILboat, 7 h.p. Vire inboard, Edson wheel steering, North sails, $12,000. 595-6583, 652-3540.

QUALIFIED SEAMSTRESS WILL reunholster boat and camper cushions. Free estimates. Fabric selection. 384-6453.

1975 K AND C, THERMOGLAS, family weekend cruiser, 20 ft., volvo penta, galley, head. $7,500 or nearest offer. 592-6324.

16' OPEN CLINKER BUILT boat, 6 h.p. Briggs and Stratton. 656-6895.

CATALINA 27, DELUXE, CUStom interior, $17,000. Call Ken 592-3300.

11' PETERBOROUGH CAR TOP with oar locks and oars. $85. 658-8858.

17' FIBREGLASS OVER planked hull, chean, 1145 Lippincott.

50' SHRIMP DRAGGER "C" LICnence. Asking $105,000. Phone 385-1555.

MUST SELL 1975 20 FT. REINell 165 I-O, FWC, C.B., galley, immaculate, $8750. 478-8602.

33' TROLLER 4 YEAR B LIcence A-1 shape $13,500, 384-7545 or Campbell River, 923-6288.

WILL CONSIDER A BOAT AS trade-in on down payment of a house or building lot. 386-4191.

12' ALUMINUM DAYSAILER with sails, life jackets, paddles, trailer. 382-0818 after 6.

17' CUDY CABIN WITH VOLVO inboard outboard and trailer, open to offers. 652-2348.

1974 16' K AND C, 80 H.P. motor. Phone 385-6093.

FOR SALE
rebuilt 471. Telephone 642-5563.

NEW PAINTED PLYWOOD dinghies, 7'9" and 6½', 652-1774.

BOAT LETTERING A SPEcialty. Phone Ken Warner 652-2077.

CATALINA — 22 AND TRAILER, $7700. 112-537-5804.

MUST SELL 1973 22' K-C CRUISer, 215 h.p. 270 leg, $8500. 656-4157.

JOHNSON 18-HORSEPOWER motor, as new, $250. 385-0273.

12' PLYWOOD PRAAM DINGHY and oars. $80. 595-4763.

B LICENSE GILL NETTER, APprox. $10,000. Contact Bill, 479-8309.

8 FT. HYDROPLANE, 20 H.P. Mercury engine, 382-6994.

10 HORSEPOWER EVINRUDE motor, $150. 392-7642.

16' CATAMARAN WITH TRAIL-
11 FT. ALUMINIUM CARTOP-

80 BOATS and MARINE

gp
"It's The Service That Sets Us Apart"
HOURSTON GLASCRAFT
18' Hardtop
—170 H.P. Volvo I-O
—Standup camper back
$8495
BAYLINER
2050 Admiralty H.T.
—V berth and sleeper seats
—Built-in fish box
$9650
New and Used BOATS
In Every Price Range
BAYLINER
HOURSTON GLASSCRAFT
JOHNSON outboards
VOLVO — OMC
Sterndrives — Trailers
Accessories
All At
GIBSON
Powercraft Centre Ltd.
2520 Gov't St. (Near Bay)
382-8291

1976 SALE

25' O'DAY	$12,995
22' O'DAY	$ 6,995
20' O'DAY	$ 5,995

Prices Include:
Sails, Mercury outboard, complete galley, head, berth, cushions, pulpit, full new boat warranty.
BLUE HERON BOAT SALES
656-5564 or 656-1613

USED SPECIAL
14' FIBERFORM, 50 h.p. Merc., Roadrunner trailer, many extras, immaculate condition throughout.
$2795
MULLINS MARINE SALES LTD.
382-1928 382-4515
925 YATES

1958 30' MONK CRUISER
Excellent family cruising boat. Displacement-planing hull, completely re-wired. Equipment includes: three automatic bilge pumps, A.M. radio telephone, C.B., compass, sounder, fridge and ice box, oil stove, marine heads, swim grid, dinghy, two banks of batteries, converter, 12" t.v., spare prop and sundry equipment, 353 h.p. Chevrolet seawater cooled gas engine, fenders, tarps, anchor, etc., etc. Recent marine survey shows that this wooden hull vessel has a replacement value of $33,000. Needs a little T.L.C. Asking only $18,500 and open to offers. Familiar with interest in boating forces sale. 479-4594.

PELAGIC
PACIFIC INDUSTRIES (1974) LTD.
A COMPLETE STOCK OF
FIBERGLASS MATERIALS
NOW LOCATED AT
428 Burnside, Victoria, B.C.
386-1811 or 386-7814

FOR SALE: 26' SABRECRAFT fibreglass boat, 165 h.p. Mercruiser in-board motor, CB radio, trim tabs, complete galley, sleeps six, $10,500 — open to offers. To view: Phone 758-2332, or 2386 Porcupine Hill Trail, Nanaimo, B.C.

O'DAY 27' SLOOP
Excellent condition, completely equipped, includes Vire inboard, Barlow winches, Miller main and working jib, reefable Genoa, depth sounder, compass, Origo stove, and all D.O.T. requirements. $17,500. 598-6455.

28' SEDAN CRUISER, GLEN L design hull, sleeps 6, 318 marine Chrysler, 400 hours, alcohol stove, stand-up head, sounder, C.B., tape deck, 8' floatation dinghy, boat house kept, fully equipped. Offers to $15,000. 477-8804.

SELL OR TRADE
21 Brandimayr, 6-cylinder inboard outboard, stand-up head, propane stove, depth sounder, trim tabs, good condition, $3,000 or will trade and vacation trailer of equal value. 652-9648.

VANCOUVER BOAT SHOW
Bayliner Pleasure boats, volumn discounted — make your own offer. (Boat show phone number, eves. 6-10:30 Len Raynor 112-255-7111, collect to serious buyers.

CANOE
16-ft. cedar-canvas canoe. One of the last original hand-built "GREENWOOD" canoes. Excellent condition and below replacement at $450. 384-0755.

FOLKBOAT, STEAL AT $6750. Schooner, deal at $10,900. Funky Junk, just $900. Some of the Sailaway specials at Victoria Boat Mart, 453 Head St. 383-3324.

BALLAD 30' SAILBOAT, BUILT by Albin, Volvo diesel, excellent condition. View by appt. only. $34,900. Oak Bat Boat Brokerage. 598-1921.

ALL BAY MARINA
2238 Harbour Rd.
Sidney, B.C. 656-3167
Open 6 Days — Closed Mondays

ALBIN — SURFER — CROWN
Call DICK CHUDLEY at National Boat Sales, White Birch Rd., Sidney, 656-3966.

WANTED: FIBREGLASS BOAT, 19-21', Cuddy cabin and trailer, fresh water cooling. 658-1053 or 658-1024.

30' SAILBOAT EQUIPPED, EXcellent condition. Owner transferred. 592-7193.

MUST SELL: 20' FIBREGLASS cruiser, 283 inboard, tunnel hull, head, sacrifice. Phone 478-2482.

LUXURIOUS 23' HOUSE CRUISer, trailerable, sundeck, sleeps 5. 479-3155.

GLEN-L, 17½' 75 H.P. JOHNSON, needs servicing, offers to $1,000. 592-4410.

25' UNIFLITE 250 OMC, CB, sounder, 8-track tape deck, dinghy, outboard, $13,500. 537-5755.

1975 24' BAYLINER SARATOGA H.T., 225 Volvo, 185 hrs., loaded. $13,500. Phone 477-4685.

28½' FAIRLINER 11.5 BEAMS, cabin cruiser, excellent condition, $19,500. 477-7812.

16' PLYWOOD BOAT, 35 H.P. motor and trailer. 652-2375.

25 FT. DISPLACEMENT CRUISer, $3000 firm. 656-4997.

80 BOATS and MARINE

BOAT SHOW PRICES
NEW
DOUBLE EAGLE
PACKAGE DEALS
14' DEEP V
—camper top
—35 h.p. Johnson elec.
—1200 lb. Road Runner
16' DEEP V
—Camper top
—55 h.p. Johnson elec.
—1200 lb. Road Runner
17' DEEP V
—Camper top
—70 h.p. Johnson elec.
—1550 Road Runner
SPRING TRADE-IN
CLEARANCE
on many clean
USED PACKAGES
Authorized Johnson Dealer
bob whyte marine ltd.
SALES AND SERVICE
Corner Harbour and Resthaven
656-6421 SIDNEY

BEST BOAT BUYS
AT OUR
NEW LOCATION
2266 HARBOUR RD.
Sidney 656-1343
Metro Marine

VAN ISLE MARINA
NEW LISTINGS
26' TOLLYCRAFT, clean, F-G, Cmd. bridge with low hrs. $24,900
36' SHEPHERD, super clean, recently repowered OFFERS
50' MONK, centre bridge, loaded with everything incl. bath tub, $68,500
SAIL
23' GRAMPIAN, new O-B, 3 bags of sails $10,900
26' GRAMPIAN, diesel powered, well equipped $17,500
36' STEEL KETCH, diesel powered, Live aboard $37,000
For information on these and many others please contact
VAN ISLE MARINA CO. LTD.
Tsehum Harbour Box 2130
656-1128 Sidney, B.C.

LIVE-ABOARD THIS FAST REmodelled fishing boat. Rebuilt 125 horse power Chrysler Crown and transmission, one gallon per hour. LOA 30' beam 7', oil stove, head, sounder, anchor with chain and 100' nylon, bronze port holes, two bunks, needs some finishing can be sailed as is. Full price $3995 can finance. 656-5313.

"HISPANIOLA II" 55' L.O.A. stays'l schooner. Very traditionally rigged. Excellently finished on ferro-cement. This yacht is a perfect live-a-board. $39,500 includes Zodiac and O.B., Davidson lifeboat, C.B., D.S., log, stereo, etc. Phone Al, 112-245-7285 (Ladysmith) after 6 p.m. for full particulars.

BUILT FOR COMFORT
This 54' ex-tug has character plus. Converted to comfortable live-aboard complete with galley head, diesel furnace, 1,000 gals. fresh water, depth sounder, V.H.F. radio, Volva Penta 165-h.p. Selling price $37,500. Phone 754-4815 after 5 p.m.

33' AND 36' TRADITIONAL BRIDGEdeck cruisers from $17,800. 26' disp sportfisher, $7000. 26' Express, $9500. 20' FG cruiser, outboard trailer, $5250. FG sloops from 20'. May we list your boat, too? Call Geoff Simpson, Cove Yachts, Maple Bay, RR1, Duncan. 748-8136.

1976 VOLVO 130 WITH FWC, NOW Yamaha P125. Rec. sounder, 2 custom downriggers, tabs and 1973 Roadrunner w/ brakes. All for $4950 and receive free one 20-foot Spencercraft boat. With all sorts of good things. Full running order. On display at Victoria Boat Mart, 453 Head St. 383-3324.

BOAT ENGINE, REBUILT heavy duty Penta Md-96 diesel. Capitol gears, 2 to 1 red, new block, liners; pistons, camshaft and bearings. $5700. Phone 724-0932.

40 FT WOODEN HULL BOAT, powered by Nissan diesel, cruises 9 knots, galley head, fresh water, 6, Built 1963. Excellent condition. Will consider tug as trade. Asking $38,000. Phone 724-0932.

18' FIBREFORM LAP STAKE 120 h.p. Merc Cruiser. Excellent ski or fishing boat. Big John downrigger, C.B., radio, depth sounder, trailer all like new. $5,100. 477-2347.

36' WOOD TROLLER, 10-TON A-License, fully equipped, hydraulics, sounder, radio, aluminium T-bar and rollers, $50,000. 112—248-9090.

CATALINA 27 MAIN AND GIB 9.9 Johnson motor, CB radio, compass, good condition, $15,000. 477-5546.

24-FT. SEA RAY WEEKENDER, fisherman model (no galley or dinette), 225 Mercruiser, $11,900. Oak Bay Boat Brokerage. 598-1921.

18' ALUMINUM HULL CABIN. 72 40 h.p. Johnson electric start, electric bilge pump, on Holesclaw trailer, $2500. 477-4526.

LOTUS-J, 28' WOOD PLANK, double ender, oil stove, sink, sleeps 4, 45 HP Grey Marine. $4100 Saltspring. 537-9324.

BOOK NOW
Bottom painting, hull refinishing, varnishing. 652-2159.

26 FT. SABRECRAFT, FULLY equipped, excellent condition. 652-3237.

WANTED TO PURCHASE "A" LIcence tonnage. Phone 245-7855 or P.O. box 867 Ladysmith.

26' THUNDERBIRD SLOOP, Fiberglass over wood, 5 sails dinghy, cabin heater, $7500, 479-7554.

30' GAFF SLOOP F C DIESEL aux $5500 O B O. 746-7258 or 74-5424.

FOR SALE ONE ELECTRIC OUT board, $90, 3 speed, $50. Phone 386-2582.

1974 BUCCANEER, 24' SAILBOAT, equipped for cruising, $10,500. Box 1718 Victoria, 388-0067 between 7-8.

1975 22' SEA RAY WITH CAULkins tandum trailer, $12,500, 479-8739.

'74 24' SEA-RAY HARDTOP, 255 h.p., galley, frig, stove, paper sounder. 478-1685. Offers.

6 H.P. HIGH SPEED MERCURY motor, perfect for bathtub race qualifications. 385-4152.

14' CABIN PLYWOOD BOAT, INboard with clutch and trailer. 478-2897 after 3 p.m.

1976 24' FIBREFORM, COMMAND bridge, fully equipped; offers to $17,000. 652-5713.

1974 19' WINNER, 140 I-O MERC. Roadrunner trailer, excellent condition, many extras. 383-3334.

1966 50 H.P. MERCURY, NEW controls, $250. 479-1705.

12' THORNES 9.8 MERC EXcellent condition $565. 477-2347.

80 BOATS and MARINE

OAK BAY BOAT BROKERAGE
Presenting our choice listings of near new boats.

1975 34 TOLLYCRAFT tri cabin, 255 H.P. Merc, twin, fresh water cooled, 6.5 K.W. Onnan generator. All equipment needed for cruising. Offers please

1975 F30 TROJAN, 170 hrs. Tabs, radio. Very clean. $38,900

1972 F30 TROJAN, recently repowered with twin Mercs. FWC, tabs, radio, and much more. $29,900

1974 28' FIBREFORM, long cabin model, twin 165 Merc-Cr. FWC, tabs, shore power, alcohol stove, electric stove, depth sounder, CB radio, compass, anchor pack, deluxe swim grid. Priced to sell quickly $25,900

1976 28' BAYLINER, 10'6 beam, twin 200 Volvos, FWC, tabs, hot and cold pressure water and shower, dual batteries, CB radio, depth sounder, cabin heater, electric heaters, dinghy, deluxe anchor pack, automatic fire extinguisher system. Serious offers please

1976 21 CAMPION, 129 hrs., enclosed bulk head model, 200 H.P. Volvo, tabs, swim grid, dinghy, dual battery and switch, CB radio, depth sounder, compass, deluxe anchor pack, sharp heater, spare props, 2 fire extinguishers. Owner has nearly $16,000 invested. Will sacrifice for $13,450

1976 2750 BAYLINER, 225 Volvo FWC, hot and cold pressure water and shower. Much more for $22,900

1976 17½' K and C THERMOGLASS, 130 Volvo, 280 drive, E-Z load trailer, very clean at $6495

1327 BEACH DRIVE
598-1921
AT THE MARINA

BOATLAND
Div. of Duncan Boatland
BOATSHOW SPECIAL
12' Deluxe MIRROCRAFT aluminum boat with 1977 Mercury 7.5 h.p., and 5 gal. gas tank, SHOW SPECIAL $1295
TUNE-UP TIME
Certified Mercury and Mercruiser service centres.
In Victoria
Call DOUG at 474-1267
1074 Goldstream Ave.
In Duncan
Call GORD at 746-4158
Island Highway

CANOE COVE YACHT SALES
25' BERTRAM Express Cruiser, twin 120 H.P. I-O Mercs.; with galley and stand-up head, dinghy and sounder.
32' Fiberglass CORONET, aft cabin model, twin diesel power, very well equipped and nicely finished. New 1974, well maintained.
40' CRUISE-A-HOME, twin 250 H.P. Ford-Crusaders, command bridge, panelled interior with tub and shower, propane heat.
2300 Canoe Cove Road,
Sidney, B.C.
656-3915 or 656-5711

SAILBOATS
BOMBARDIER 3.8 $ 995
INVITATION $1295
at
VAN ISLE auto & cycle
628 Alpha St. 386-8848

BOAT SHOW SPECIAL
RANGER 23
Immaculate pre-owned, quarter bonner, main, jib, 180 Genoa, completely equipped including outboard and cockpit cover.
SPECIAL THIS WEEKEND ONLY $12,300
BLUE HERON BOAT SALES
656-5564 656-1613

CANOE COVE YACHT SALES
34' BRANDLMAYR Express, hardtop with aft bulkhead, 6-71 G.M. diesel, sounder, heater and radio. Cruises 15 knots. Requires some work. Priced right.
656-3915 or 656-5711
Sidney, B.C.
28' CRUISER
Hard to get FC Silvertone. Command bridge, full instruments, both stations, radio phone, C.B., depth sounder and scanner, twin 190 Palmers with Veedrive, twin tabs. Every conceivable extra. Offers to $30,000. Owner 479-8638 after 6 p.m.

BOATERS!
See our large display of appliances, plumbing and electrical supplies.
S. J. PEDEN LTD.
2855 Quesnel St. 386-3464

FOR SAFETY SAKE
Radios — CB — VHF — SSB
Sounders — Flasher — Chart,
Sales — service and installation.
BALL and SHEMILT Electronics Ltd. West Burnside Rd. 386-9414.

LOOKING FOR A REAL BARgain? Why less is your gain! Must sell my completely equipped 1971 42' Ketch. Cedar strip plank on oak. Reduced for immediate sale to $47,000, far below survey value 656-6975.

LOOKING BETTER ALL THE time. 36-foot Motorsailor hull. Now the deck is going on and the price will move up from $6750 with the diesel, etc., inc. On display Victoria Boat Mart, 453 Head St. 383-3324.

WE SELL BOATS
WE TRADE BOATS
UP, DOWN, AND SIDEWAYS
WE EVEN BUY BOATS.
AT Victoria Boat Mart
453 Head St. 383-3324

SUPER SKI BOAT
18' K and C, deep V, [illegible] metal flake paint job, new 454 [illegible]ids engine, fresh water cooled, Berkley jet drive, new upholstery, rebuilt trailer. 592-7158 after 4 p.m.

MUST SELL. TRY YOUR OFFER. 40-ft. Chriscraft, excellent condition, twin 427 engine, radar, generator; can be seen at 1190 Knibbs Place, Victoria, or phone (112) 754-7384 after 5 p.m.

CHRYSLER ROYAL MARINE, with 2 to 1 reduction gear, $500. Long shaft for 40 h.p. Johnson, $35. Whale gusher pump, 25 gal a minute, $75. 4-cylinder motor top shaft, $200. 479-9630.

30' CHRISCRAFT CONSTELLAelon, 225 Chrysler, FWC V-drive, all found, live-aboard comforts, $12,500, Victoria Boat Mart, 453 Head St. 383-3324.

1974 REINELL 22' SEDAN CRUISER FWC, trim tabs, enclosed head, galley, many other features. 479-3979.

13' THORNES ALUMINUM RUNabout, Easy-load trailer, 28 h.p. Johnson, $800 or best offer. 592-6376 after 5.

27' CATALINA, 7.5 MERC OUTboard, kerosene stove, depth sounder, 8' dinghy, $15,500 or trade for? 595-2525.

1974 CARVER 28', IMMACULATE condition, well equipped, sleeps 8, $28,500, boat house available. 658-5566.

21' FIBERGLASS SAILBOAT, trailer, outboard, shore power, tape deck, bought bigger boat, asking $4400 or offers. 112-537-5755.

18' FIBERFORM, 135 H.P. MERcury and 7.5 Mercury Roadrunner trailer, full camper top, good condition $6,500. 479-4605.

80 BOATS and MARINE

MERCURY MARINE
BELL BOY
FIBERFORM
CANAVENTURE
CAR TOPPER SPECIAL
12' THORNES Crusader with 7.5 H.P. Mercury
Total Weight 166 lbs.
Reg. Price $1209
TOTE-AWAY PRICE $1059
A Boat for Every Budget at
MERCURY MARINE
800 Cloverdale
385-1457
SEE THE BOAT SHOW — then see us!
Boat Show Specials
FEB. 25 TO MAR. 6
BOSTON WHALERS AND GLASTRON
Pleasurecraft Sales — 477-0424
on the wharf at Canoe Cove

1975-76, 24' FIBREFORM BAJA, command bridge, 233 Mercury inboard-outboard, fresh water cooling, trim tab, swim grid, dinghy, depth sounder, Citizen Band Radio, stereo and much more. Low hours. Showroom condition. $17,900, or best offer. Call collect after 6:00 p.m., 112-941-2771.

18' K AND C HARDTOP DELUXE fiberglass boat complete with 302 Waukesha V-8 motor and 270 Volvo leg—EZ loader trailer, 170 hours on, never been in salt water. Sacrifice, first $6,500 takes. To view, Craigflower Motel, Room 315. (Phone 388-7861).

TILLICUM FURNITURE
2612 Sooke Rd.
Makes boat, camper and trailer cushions. Any size or shape. Full selection of materials available. Press estimates. Winter discounts now in effect. 478-0522.

FIBREFORM 18 FT. 6 INS. TRIhull, 65 and 4 h.p. Mercury outboards, cabin sleeps two, galley and aft bulkhead fitted. Roadrunner trailer, all new 1973. $3,950, replacement cost over $8,000. 652-2380.

HANDSOME VENTURE 22 SAILboat, Trailer, 7.5 outboard, poptop, dinette, head, 5 berths, unsinkable, good family boat, Pulpit, Genoa, Spinnaker PHRF Class, excellent condition. $6200. 385-0348.

DIESEL DISPLACEMENT CONversion Diesel stove, new 2-way fridge, very liveable. $12,950. Just one of the value boats on display at Victoria Boat Mart, 453 Head St. 383-3324.

CANOE COVE YACHT SALES
Canoe Cove Marina
Sidney, B.C.
656-3915 656-5711

18½' BRANDLMAYR WITH 65 Merc outboard also 4-hp Mercury outboard motor Calkins trailer, motors recently overhauled. No reasonable offers refused 477-7844.

21' WOOD HULL, 135 JOHNSON, good condition, sacrifice, $2,000, 383-1277.

per, reasonable. 385-4192
er, $650. 382-9695.

92 SPORTING GOODS

Robinson's
SINCE 1929
JUST ARRIVED
AIR RIFLES AND PISTOLS: $10.95 UP; Webley; Premier and Junior; Daisy; Red Rider; Safari MK-1. B.B. repeaters Crosman, B.S.A. — RIFLES Armalite AR10 .308 $400; F.N. 1949 Semi 30/06 $170; H/K .308 semi $400; Ruger Mini 14 $225; Browning S/S 22/250 $350; Brazilian Mauser 7mm $170; Rem. .308 3x $230; Win. 30/30 $129; Browning 30/06 4 x $395; SHOTGUNS Browning 2 shot auto $299; Win. mod. 97 12G $150; PISTOLS S & W Mod. 41 6½" bar; Ruger MKI target 22 $132; Colt auto 9mm $330; Browning 9mm H.P. $289; S & W Mod. 66 .357, $293; Colt Diamond Back .38 Sp. $300. TRADES — TERMS — LAY-AWAY
1307 BROAD 385-3429

INTERNATIONAL KNIVES
The Sharpest Place in Town
WEBLEY!
The ULTIMATE value in air guns.
'COMPACT' POWERFUL — TROUBLE FREE
PREMIER — JUNIOR — HAWK
NEW ARRIVALS!
Winch Mod. 61 22 cal. pump; Winch Mod. 12 12 Ga.; Explorer 22 Cal. Survival; Browning Lever 308 Cal; Sportco 308 Cal. Target; S and W Mod. 357 Cal.; S and W 38 Spec Mod 14; S and W Mod. 17 22 Cal.; Colt Mod. 1911 45 auto U.S. Army.
Ph. 383-2422
574 Yates St.
(Across from the Post Office)

PLAY-MOR 000
Pool Tables
Recovered and Repaired
Billiard Tables, Shuffleboards
Supplies, Cues
384-3332 317 Kelvin Rd.

RIMPAC DIVERS Ltd.
LEARN TO DIVE ON AN OPEN Water Scuba diving course starting 14 March, 9313 Fifth St. Sidney or Phone 656-6313.

NEVER USED SUPER SKI OUTfit, World Cup Atomic skis with Nevada N-17 bindings and men's Garmons, size 8½ Supra boots worth $500, offers on $325. Call 383-3516.

COMPLETE SCUBA DIVING outfit, includes dry suit, bottle, regulator, $450 or best offer. Le Trappeur Pro ski boots. $80 or best offer. 382-5097 after 5 P.M.

12 GAUGE MODEL 12 WINchester pump with matted rib and Cutts compensator, $225. 30.06 rifle with scope, $175. 598-3192.

GARCIA ROD, HARDY REEL and line. Lee lead pot and lead. 592-9897.

GYM-SPA EQUIPMENT, VERY large selection, ultra-deluxe, sell or lease. 245-7855.

SPOTTING SCOPE FOR SALE, 20 power, and tripod. 598-2783 after 4.

COMPLETE SPALDING GOLF clubs, like new, 382-6276.

93 CAMERAS, SUPPLIES and PHOTO FINISHING

Island Colour Labs
Super fast quality film processing. Kodacolor II or Fujicolor II. Competitive prices. In by 10, out by 5. 615 FORT 384-2242

SELLING PENTAX SPOT meter, Vivitar 283 strobe and reflectasol umbrella and stand and two 500 watt photoflood reflectors and stand. Phone after 6 p.m. 479-8834.

KONICA T3, BLACK BODY, filter hood, warranteed, $290. Vivitar 85-205 close focus zoom $235. 652-2966.

EMC 500 MM MIRROR TELEphoto, offers on $200, must sell 386-7331 after 6.

OMEGO B-22 ENLARGER WITH Minolta lens, easel, timer. All as new. 385-5911 or 382-6680.

93 CAMERAS, SUPPLIES and PHOTO FINISHING

24-HOUR
SLIDE PROCESSING
EKTACHROME FUJICHROME
Exclusively at
city photo
1227 Gov't.
385-5633

$30
Trade in allowance for your old camera (any condition) when you buy your new movie camera during March.
YOUNG'S Sales & Service 784 FORT 382-5512

TRY US FOR YOUR FINE QUALITY CAMERAS

100 MISCELLANEOUS FOR SALE

NEW and USED

2-pce. Chesterfield suites, $199 to $439; Hide-beds, $229 to $398; swivel rockers, $159; wooden rocking chairs, $39 to $139; 8-pce. oak dining suite, $595; 7-pce. maple dining suite, $559; Duncan Phyfe drop-leaf table and 6 chairs, $462.50; china cabinets, $129 to $319; corner china cabinets, $269 and $289; 5-pce. kitchen sets, $59.95 to $149; complete bedroom suites, $219 to $399; single beds, $49.95 to $139; chests of drawers, $32.95 to $149; dressers, $39.95 to $159; bunk beds, $119, wardrobes, $89 to $199; 9x12 rugs, $49 to $169; floor lamps, $27.50 to $34.50; table lamps, $4.95 to $69; vacuum cleaners, $21.95 to $39.95; fire screens, $14.95 to $29.95; fire grates, $7.95 to $19.95. Use your Chargex or Master Charge.

PANDORA FURNITURE LTD.
New and Used Furniture
1050 Pandora Ave. 383-4319

CARR'S
NEW — USED FURNITURE
779 PANDORA 388-5202

NEW
SPECIAL REDUCTIONS

3 room groups from	$799.95
Single beds	$82.95
30" electric range	$299.95
20" Color TV	$469.95

Your Downtown Trade-In Centre

MOVING OUT, MUST SELL Stove, oil, with new wood and coal grates, etc., excellent condition, $195. Single bed, box spring and mattress, $75. Older style double bedroom suite, good condition, $155. Wringer washer, $25. Beautiful old walnut dining room suite, $700. Old plush over-stuffed chesterfield and chair, good condition. Console radio, coal oil heaters, chairs, lamps, many household articles. Saturday, 10:00-6:00 p.m.; Sun., 2:00-5:00 p.m. 1241 McKenzie St., Fairfield. Phone 384-3517.

ROLLS ROYCE OF APARTMENT size washers, Hitachi single tub, fully automatic, water level control, several cycles, wheels up to any sink, retails new at over $300, this unit is 4 months old at $199.95. Apartment size Inglis automatic dryer, 110 volt, only $124.95. Stereo complete, amp, AM-FM, 8-track, turntable, speakers, $79.95. Pete's Place, open 7 days and evenings, 786 Goldstream, 478-6000, 15 minutes from town, 10 from Woolco.

ESTATE FURNITURE FOR sale, new brown naugahyde recliner with electric lift seat $600, chesterfield $40, 3 base rockers $50, $40 and $30. Table and 4 chairs set $25, dresser $20, table $8, electric ice cream maker $20, old upright radio $8, clock radio $7, electric knife $5. Table lamps, small tables, linen and lace table cloths, 5 yards burlap. 479-2094.

SUNBEAM HORSE OR COW clippers, $25; Raycine dog clippers and attachments, $25; 1968 35 h.p. Mercury motor, not used for 2 years, overhauled, $350; 18-h.p. Scott Attwater motor, $85; Peetz reel and rod, $20; Marine toilet, porcelain, new, $18; twist board, $4. 477-6241.

94-BED AND MATTRESS WITH radio headboard $35; fridge $45; bathinette, green sofa and chair $75; gold rocker $35; quarter inch drill and stand $10; trailer hitch $16; record player $10; girls bike $10; chest freezer (needs repair). 479-1434.

VICTORIAN COAL OIL LAMP; black walnut china cabinet; mohair chesterfield; set of 5 oak chairs; Salem maple desk and chair; tables and chairs and hide-a-bed. Open 7 days until 5:30. Sidney Nearly New and Old Antiques, 9781 2nd St., 656-3511.

40 GALLON ELECTRIC WATER heater and fittings, $80; 6x3 thermal window $55; Coleman stove $15; Butane Coleman lamp $15; 6x3 pool table balls; 2-piece ping-pong table top $75. 479-7848 evenings.

BEAUTIFUL MEDITERRANEAN style bedroom suite, triple dresser, chest of drawers, night table, headboard, box springs, mattress and frame, excellent condition, 479-6333.

BLACK AND WHOTE TV COMBINation, $90; typewriter, filing shelves, electric adding machine, addressing machine, Johnson 33 h.p. motor, electric start, $300. 479-2255.

FOR PARTS 1967 HONDA 125 CC in running order no licence $100. Model 94 Winchester 30-30 perfect shape $110. New 21 quart Presto pressure cooker used once $100. Phone 479-6139.

PLEXIGLASS OFF-CUTS IN boxes of 20 to 35 lbs. Selling at $.90 lb at Industrial Plastics "The Plastic Shop" 2105 Douglas St. 386-1477 or 460 Wallace St. Nanaimo 753-0114.

HOME MADE POOL TABLE $40; 250-gallon oil tank $55; Custom made teak stereo cabinet $120; vanity; stainless steel sink. Apply Saturday and Sunday, 10 a.m.-5 p.m., 1818 Belmont Ave.

RECLINDER WITH FOOTSTOOL; maple bed and dresser; console stereo; Philips color TV; globe, bookcases, slide projector; round table; icebox, stove, golf set, 477-9653.

KITCHEN TABLE AND TWO chairs, kitchen table and four chairs, space saver, china cabinet, all as new. See them and more at Vi's Thrift Shop, 1500 Hault ain.

CLEARANCE SALE Everything, mostly gift stock of distributors. Some used things also. Everything marked below wholesale cost. 382-4493 anytime.

ATTENTION TAILORS AND UPholsterers: Sales and Service to all industrial sewing machines. Sawyer's Sewing Centre, 840 Fort, 388-6228.

GARAGE SALE, 1925 CHAMBERS St., Victoria, Sunday, March 6, 10-3, furniture and miscellaneous items. 478-3082 or 642-3820.

ONE BROWN HIDE-A-BED, $40; one child's kayak, $10; unfinished go-cart with two motors, $40; 3761 Craigmillar, 383-2475. Sunday 1-4.

NICE 3-BEDROOM MODULAR home ready for handyman, $5000 or best offer, includes all new cabinets. 479-9155.

FINE KASHAN CARPETS — EXcellent condition, 78"x51" approximately. Matched pair $1200, single $500. 592-4363.

ONE GREEN RUN, 9X10, $55; two boy's suits size 6; one pair ladies skates, size4. Other articles. 383-5888.

NORWEGIAN HALL SEAT, DOUble maple bed, ¾ single bed, complete, small Tudor style settee, books, 592-4410.

GARDEN SWING, $15; PICNIC table, $10; gas fire, $10; three electric fires; aluminum ladder, 24', new, $25. 595-5662.

14' UPRIGHT FREEZER, ONE bathroom medicine cabinet and pink sink, two dog travelling boxes, 382-8998.

SYLVANIA STEREO CASSETTE recorder, Tobisonic AM-FM cassette player; Admiral clean-a-matic stove. Phone 386-0697.

MUNSEY DELUXE ELECTRIC oven, thermostat control, $25. 362-5047.

ONE 5-YEAR SPA MEMbership, 4 years remaining, $375, 385-1746.

AIRCO 160,000 BTU FURNACE, 5 years old, $250, 382-8711, 386-9903.

WEDDING DRESS AND VEIL, excellent condition, size 12, $130 or best offer, phone 595-2238.

SYMPHONIC PORTABLE record player, one bedspread (double). Phone 384-7613.

GARAGE SALE SATURDAY AND Sunday, 12-6. 1008 Pentrelew Place.

COMPLETE SET OF HAND taping tools, sanders, and shoe jacks. 385-3893.

HARVEST GOLD 8 CU. FT. chest freezer, used 6 months, excellent condition, $225. 592-1332.

HUDSON BAY SEAL FUR COAT, trimmed with mink, like new. 383-5341 after 5:00 p.m.

GARAGE SALE SAT. SUN. 9-5, tape, records, and other assorted items, 1074 Londonderry Road.

BEAUTIFUL PALM TREE, $65. 656-1530.

DOUBLE BED, MATTRESS AND box spring, 2 dressers, 386-9086.

23" CHANDLER PRICE PAPER Cutter, $800, 383-7916.

NEW BLUE RIDING JACKET, Olympic style. $50. 383-6524.

WHEEL CHAIR $150, COMMODE $20, both new condition. 592-0658.

100 MISCELLANEOUS FOR SALE

Shagnasstys'
AFTER INVENTORY
CLEAR-OUT
DISCOUNTED TO SELL QUICKLY

Brand new — Fleetwood cabinet stereos, components, portable and console colour televisions.

Brand new — Bedroom suites, mattress and box springs, dinette and dining sets, chairs and recliners, chesterfield suites, sofa beds, coffee and lamp tables, secretary and rolltop desks, china cabinets, bookcases etc, etc.

Used — Admiral 26" colour TV. Was $399.95. Clear-out, $199; 2 pce. chesterfield suite. Was $99.95. Clear-out, $49.95; 39" mattress and box spring sets. Was $59.95 Clear-out $30 set; Simmons hide-a-bed. Was $189.95. Clear-out, $129. Much more to be sold and removed quickly, such as dressers, chests, lawn, chairs, tool box and tools, Quebec heater etc., etc.

Open, 9 a.m.-5:30 p.m. daily
Shagnasstys'
704 VIEW ST.
(PERSONAL SHOPPING ONLY)

MOVING SALE, BABYS' CLOTHing, new and used, modern styles. Flats, jackets, blouses, suits, dresses (long and short), coats, (fur, leather and suede), sizes 7-14, New boots, (leather and suede). All clean and in excellent condition. 2 Hollywood beds, new condition. Spa lifetime membership. Must sell, all reasonable. Saturday evening and Sunday all day (10:00 a.m. on) 1513 Hampshire Rd.

SPECIAL
REMINGTON ELECTRIC ADDING MACHINES reg. $159.50. Sale $99 While Stock Lasts
Also ELECTRONIC PRINTING CALCULATORS from $99
REMCO OFFICE SYSTEMS LTD. 385-6796

LOW PRICES — CHINA CABInets, dressers, chesterfield suites, tables and chairs, baby cribs, etc., etc. at the new Esquimalt Trading and Thrifts, 897 Esquimalt Road, 388-6542. Open Sunday 12-5.

DOUBLE SET OF BAXTER drums, $350. Child's record player, children's bunk beds, portable sewing machine, best offers. Phone after 5. 592-1437.

POOL TABLE AND ACCESsories, $150. Baby stroller, $10. Natural gas dryer, $100 or best offer. Ladies green swivel rocker, $239 new, selling $75. 382-8956.

WATERBEDS ALL HAND crafted in solid wood, any size any style, complete beds or frame only, also matching bedroom suites. 478-7345 anytime.

ONE LARGE POPCORN warmer, new, $90; one check-out counter, $15; two island counters, $25; two Axminster rugs, $20. 383-6995.

BLACK AND DECKER COMMERcial duty 10" radial arm saw, 110-220 volt, carbide blade and stand, as new, $325. 743-9235 Mill Bay.

8-FT. COUCH, $35; MATCHING rocker and recliner, $30 each, kitchen table and 4 chairs, $50; G.E. fridge, $60. Phone evenings, 385-8479.

HOOVER WASHER AND SPIN dryer, good condition, pair of black vinyl adustable head rests, excellent condition, highest offers. 592-0872.

ROCK MAPLE TABLE AND 6 chairs, $450. Hoover 10 pound Washer-Spin-Dryer, $75 .18" Jacobson Reel Mower, $60 .Single Hollywood bed $40. 579-8683.

LARGE HARVEST GOLD fridge, 17 cu. ft., excellent condition, also harvest gold stove. After 5 p.m. weekdays 477-4377.

18X4 POOL, COMPLETE, $225 older fridge, good, $35 1½K. light plant and 12 volt charge plant, $350; offers. 384-2983.

DOOR CLOSERS, SOLD, SERviced and installed. PRICE'S LOCK AND SAFE LTD. 847 Fort 384-4105

CARSEN-POLARIS 70-230 MM. zoom lens 1:45; Realistic stereo amplifier, 24 watts tape output. Phone 386-0477.

TIFFANY LAMPS AND STAINED glass windows made to order, wide selection, reasonable prices. 386-6290.

ELECTROLUX VACUUM cleaner with all attachments including power nozzle, like new. Asking $200. 478-0684 after 3:30.

SEWING MACHINE SINGER Style-a-matic in cabinet, has zig zag stitch and button holer, excellent condition. $150. 477-9243.

GOLF CLUBS, BAG AND CART, sterling chafing dish and wine bucket. 24-piece crystal set, tools. 479-8002.

CLEAN FRIGIDAIRE REFRIGerator and Kenmore range. Offers. 595-4001 after 5.

EUROPEAN HEALTH SPA MEMbership for sale. Good for three years. $200. 595-1298.

GIBSON CONCORDE WASHER spin dryer, $50. Waterbed and frame, $40. 385-6425 after 4:30.

9X12 SHORT SHAG WITH sponge underlay light green and silver $100. 479-7081.

GARAGE SALE MISCELLAneous items and furniture Saturday and Sunday 10-4. 651 Pine St.

WEDDING DRESS, HAND SEWN, almost finished, size 13. Bridesmaid dress. Phone 477-9794.

VIKING RANGE FOR SALE, good condition, $99. Kitchen table, $80. 477-0583.

BABY CRIB, BUGGY AND CAR seat, $20 each. 592-1311 after 4 p.m.

VIKING DISHWASHER FOR sale, good condition. Phone Jim's Appliances, 388-5363.

OFFERS: SOFA, CHAIR, TWO foot stools, bathroom sink, good wood door, step table. 479-2306.

NEW AND USED WOODEN BARrels, plastic pails, steel drums, 383-1328.

SLATE POOL TABLES FROM $575 and shuffle boards L. G. K. Enterprises. 478-8559.

ADMIRALS RANGE CLEAN-Amatic, $300. Phone between 5-7. 479-4868.

3 DELUXE BEAUTY SALON hairdryers and smal equipment, 245-7855.

GARAGE SALE AT 1657 YALE, 10 a.m.-4 p.m. Saturday and Sunday. 598-2749.

THREE TRUNKS, $10 EACH, ONE wardrobe trunk, $20; days phone 598-1524, evenings 598-5529.

36-PIECE PLAIN WHITE CHINA dinner set, $50. 592-6559.

FRIDGE, STOVE, WASHER, dryer, freezer, 1657 Yale, 598-2749.

12' TABLE SAW, 220 AMP. 1 year old $350, 652-2529.

BUTCHER BLOCK
592-0873 or 592-9622

PLANTERS, MADE FROM YOUR old tires and rims. 652-3704.

CASH REGISTER, $200. PHONE 652-3128, before 9 p.m.

TYPEWRITER, ADLER MANUal, 13", excellent. $100, 384-6760.

BARBELL SETS WITH BENCH, recently new, offers. 478-6465.

HALF PRICE! DOUBLE SPA Membership. After 5 p.m. 386-6215.

100 MISCELLANEOUS FOR SALE

BARGAIN ANNEX
USED

Chrome table and three chairs	$39.95
Chrome table and four chairs	$59.95
Yellow and chrome table and two chairs	$49.95
39 inch firm mattress	$14.95
39 inch spring filled mattress	$ 9.95
54 inch mattress and box spring	$69.95
Mocha sand bedroom suite, consisting of double dresser and mirror, 4-dr. chest, 54 inch bookcase, bed and 54 inch steel slat spring	$169.95
Lovely walnut bedroom suite, complete with large triple dresser and mirror, panel headboard, nite table and 54-inch matching mattress and box spring, like new	$279.95
Beautiful walnut bedroom suite, triple dresser and mirror, 4-dr. chest, panel bed with 54 in. matching mattress and box spring, new condition	$349.95
New table lamp with shade	$17.95

Trade-ins accepted
Come and browse around
Used articles purchased

FREE DELIVERY
A DIVISION OF STANDARD FURNITURE
753 VIEW ST.
382-5111

WE HAVE TWO SUPERB pieces of stripped antique pine at greatly reduced prices, mirrored back display serving sideboard, regular $499.95, this weekend $299.95. Welsh style hutch with square nails, regular $399.95, this weekend $199.95. Only two 42" solid oak round pedestal tables left, special clearance this weekend, with one leaf only $239.95, with two leaves $269.95. Snoopy dog radios, $3.95. Regulator railway station pendulum clocks, $124.95. Pete's Place, open 7 days and evenings, 786 Goldstream, 478-6000, 15 minutes from town, 10 from Woolco.

SPEEDQUEEN
WASHERS - DRYERS
Ranges, fridges, microwave oven, freezers, household furnishings.
MATTRESS SPECIALS
ACTIVE FURNITURE WAREHOUSE
566 David 382-8274
Downtown 843 Yates 382-8500

SOLID OAK SIDEBOARD BUFfet, $89.95. Superb mirrored back solid oak sideboard, regular $299.95, special $249.95. Solid oak and mahogany tables from $99.95. Sets of four mahogany and solid oak chairs from $69.96 a set. Large selection of old Indian and Chinese brass. Pete's Place, open 7 days and evenings, 786 Goldstream, 478-6000, 15 minutes from town, 10 from Woolco.

PS
"THE PLASTIC SHOP"
2105 DOUGLAS ST., 386-1477. ONE STOP SHOPPING FOR ALL PLASTIC PRODUCTS. Industrial Plastics.

VICTORIA LAWNMOWER & MARINE
834 JOHNSON 386-8338

B.C. ALUMINUM
Window screens $8 and up
Doors and parts
5" gutter shorts to clear
3930 Douglas (at Ralph)

SALE
20- to 50% off discontinued exclusive LeVoy Fashions will be shown at Open House Sat. and Sun., March 5 and 6, 11-4 at 4111 Cortez Pl., 477-8941 or 479-2194. Coffee served.

UNIVERSAL TRADING CENTRE 584 Johnson, Upstairs Warehouse Bargains. Tools, furniture, antiques, curios, glassware, pictures, stereos, cameras and jewellery. 383-9512. We Buy, Sell and Trade.

SAUNA ROOMS, FACTORY PREbuilt, also custom built commercial and residential, heaters, accessories. Kosmar Industries, 2951 Bridge St., Victoria. 384-2623, 479-9492.

ESTATE SALE HOUSEHOLD furniture some linen, dishes, books, tools, reasonable, 289 Beaumont Ave, Sunday only between 10 and 4. 479-1784.

QUEEN SIZE BEAUTY REST unit, next to new in comfort, but not in price, only $350. Crock pot, Pyrex roaster, large Corningware casserole, and more. 383-8975.

NEW SANYO TELEPHONE ANSWERING SYSTEM From $249.50, sell, lease, repair, buy. Forsythe Office Equipment, 1007 Yates, 383-2021.

$100 off damaged cabinet on ADMIRAL portable dishwasher. Pay only $295 for this deluxe 8-cycle harvest gold model. Butler Brothers, 1720 Douglas. 383-6911.

ADDING MACHINES, TYPEwriters, filing cabinets, and desks, sale, rent, or lease. Remco Office Systems, 1812 Government St. 385-6796.

SUPER GARAGE SALE — SATurday and Sunday — something for everyone. 886 Kindersley. 385-8559.

FREE FILL
Victoria area. 386-8838 between 7:30-5 p.m.

LOOM FOR SALE, 24", FOUR harness, table model, All wood, folds flat. $150, Box 142 Ganges, Saltspring, 537-5083 after 6.

BABY FURNITURE, CRIB AND mattress, highchair, playpen, change table, and miscellaneous other baby items. Call 479-4272.

BOLT OF CLOTH, APPROX. 40 yards, Cornel La France Homespun No. 397, pepper colour, $6.95 per yard. 598-3192.

TWO REBUILT INGLIS DRYERS, $145 and $165, Both guaranteed 1 year parts and labour, 479-7824.

NEARLY NEW STEAM JENNY, $900, will demonstrate, phone 384-6934.

BABYTHINGS, CRIB, HIGH chair, changing table, chest of drawers, car seat, etc. 652-3236.

GARAGE SALE, 3998 BIRCHwood, good quality furniture, also rec. room furniture, tools, etc.

HOUSEHOLD FURNITURE — chest of drawers, desk, stereo, etc. 743-5277.

THREE-TIER WEDDING CAKE, offers. 477-0702.

TRIM GYM, $40.
385-0082.

27' SIMPSON SEARS OVAL pool, all accessories. $200. 383-1583.

POTTER'S WHEEL ESTRIS electric, used once. 478-6084.

BABY FURNITURE.
382-6638.

FOR SALE, ONE 4X8 POOL table, $150, 652-1077.

100 MISCELLANEOUS FOR SALE

RAWLINGS
tub'n taps
CRANE BATHROOM TAPS $14.99
PLUMBING, HEATING, AND ELECTRICAL SUPPLIES
For the Do-It-Yourselfer
OPEN SATURDAYS 9-5
625 Hillside Ave.
388-7311

AMANA MICROWAVE DEMONSTRATIONS
Every Fri. 6-9 P.M. Sat. 10-4
Major Appliances and carpet at contractor prices
McDONALDS SUPPLY LTD.
370 Gorge Rd. E. 386-6745

GOOD SELECTION OF used furniture and appliances at clearance prices.

THE TRADERS
OPEN NIGHTLY 'TIL 9
PHONE 388-6264
715 FINLAYSON

KILSHAWS
1115 Fort St.
AUCTIONS
Friday at 7:00
Appraisals
for Insurance and Sale PURPOSES
384-6441

SOLID WOOD WALNUT BEDroom suite, no pressed board here, mirrored dresser, highboy dresser, bookcase, headboard, footboard, and rails, $199.95. Real old heavy solid brass English spitoon, special, $79.95. Pete's Place, open 7 days and evenings, 786 Goldstream, 478-6000, 15 minutes from town and 10 from Woolco.

Interconnect
Sells, Leases, Rents and Services TELEPHONE ANSWERING machines. We now have in stock Dept. of Communications cert. units starting from $269, with remote retrieval from $499. All at INTERCONNECT, 2012 Douglas, 384-0511.

GENUINE DANISH TEAK couch, $275. One blue rug, 6x9; four living room tables; one bedroom chair; two table lamps, bathroom accessories; two irons and dish drainer; framed pictures; twelve new Tri-Chem paints. 592-2801.

TILLICUM FURNITURE
Reupholstery Department
Has materials, supplies, tools, poly and rubber. Large selections of fabrics and vinyls in stock at lowest prices for all your furniture or recreational vehicle needs. 2612 Sooke Rd., Glen Lake. 478-0522.

SAVINGS
On used and reconditioned cash registers
VICTORIA CASH REGISTER CO.
Sales — Service — Supplies
650 West Burnside Road
383-2512

ELECTRONIC
Cash registers you can afford
See them at
VICTORIA CASH REGISTER CO.
650 West Burnside Road
or Phone 383-2512

UNIQUE 1837 CANADIANNA carved bed, several unique pine pieces. Kirby vacuum, $199.95, full warranty. Pete's Place, open 7 days and evenings, 786 Goldstream, 478-6000, 15 minutes from town and ten from Woolco.

ONE ONLY BEACH FURNACE for mobile home or cottage 72,000 BTU $250, 200 gallon oil tank $50, 30" gas stove avacado $125, 172 lb. propane bottle $50, 30 gallon hot water tank, 110 volt 1 element $50. 474-1454, 382-2660.

MAHOGANY BOOKCASE; LEADed glass oak bookcase, fridge, apartment size stove; overstuffed chair; art deco chair; coffee and end tables; 5-piece dinette suite; restaurant booths; TV table; single and ¾ beds. 385-8385.

Aluminum Gutters
5" continuous in baked enamel
Patio Roofs, Roll Up Awnings.
B.C. ALUMINUM 479-7121
"THE NAME YOU KNOW"

STEREO EQUIPMENT, AKAI 910 D receiver, dual 1225 turntable, Akai GX 210 reel-to-reel tape recorder, 2 Sansui AA 100 speakers, 2 pro-linear stage 4 speakers. 474-1919.

LEATHER BARBER CHAIR, dark green. New lady's Helbemarks linen coat, cherry, size 8-9; pure silk flowered dress. Also good quality assorted lady's clothing. 383-2601 evenings.

NEST OF 3 CHERRY WOOD tables, $85; French Provincial lining table and 6 chairs, (Fruitwood), $300; electric frying pan, $25; curtains, $10; skils, $90. 385-6948.

CHINESE MINK STOLE, SIZE 14, very rare style, only 3 made, manufactured by Lucien Poulict $1500 firm. Can be seen at No. 20 Malahat Bungalow, Malahat Drive, Highway 1.

SWIMMING POOL, 18 FT. DIAMeter by 4 ft. deep. Includes filter, ladder and decking. $500 or nearest reasonable offer. Phone 385-5635 days or 743-4040 after 5 p.m.

COPPER — THE ANTIQUE OF tomorrow. Beautiful gift items for special occasions and your own home. To view please phone 479-5335.

ATTENTION CBERS. GET YOUR call cards printed as low as $22.50 per 1,000. Spectrum Printing, 3347 Oak Street.

CAR-TOP RACK, HEAVY OAK, for Surburban, Travelail types, $50. Ross, 477-9111 or 479-2848.

OUTDOOR INCINERATOR BARrels, ready to use. Free delivery. $5.95. 383-1328.

OLDER FRIGIDAIRE STOVE, domestic sewing machine, new carpenters vise. 385-7894.

1 KITCHEN SUITE, 1 ELECTRIC broom and other misc. items. 384-6353.

BRITISH INDIA 18'X10'6", beige, excellent condition. 479-7008 evenings.

WHEELCHAIR, EVEREST AND Jennings, $145, hospital bed, $45, commode, $45. 658-8584.

YARDMAN 20" LAWNMOWER, 3 h.p. with grass catcher, used one season, $135. 598-2659.

WHITE FRIDGE, $225. NEW built-in dishwasher, gold, $275. 477-5322.

USED RED BRICKS, CLEANED, 24 cents each, phone 388-9079.

NEW GREEN SHAG RUG, HALL runners, pair of drapes. 598-5052.

PORTABLE GSW EASY WASHER Spin-Dryer, $125. 656-6948.

LARGE WOODEN TABLE, $15; wardrobe, $39; stove, $15. 592-0988.

100 MISCELLANEOUS FOR SALE

EATON'S WAREHOUSE STORE
HOME FURNISHINGS AT BUDGET SAVING PRICES
749 View St.
ON SUNDAY
ATTICA
Attica has special on Sunday, Vancouver Island's largest supply of antiques and demolition material.
1 Block North of Hillside
384-3514, 384-1644

BRASS ENGLISH POSTAL scale, a unique gift for the collector, $22.95. Long-handled English, copper and brass bed warmers, $39.95 Ornate, large brass kerosene lanterns, special $49.95. Solid Oak hall table, $124.95. Pete's Place, open 7 days and evenings, 786 Goldstream, 478-6000, 15 minutes from town and 10 from Woolco.

GREEN SCULPTURED NYLON carpet, underpad, like new, 10'6"x12', $75. 16' green rubber-backed 27" hallrunner, $20. Garden sprayer, $10. Flats, $10. Old metal Dolly, $10. 118 tablets B17, $59. 125 Chymoral enzymes, $30. 2 axes, $8. 479-5303.

KIRBY CLASSIC VACUUM AND attachments, full Kirby factory warranty, $195.95; Kenmore with power head, $99.95; compact vacuum, $59.95. Pete's Place, open 7 days a week, 786 Goldstream, 478-6000, 15 minutes from town and 10 from Woolco.

GARAGE SALE, SATURDAY AND Sunday 10-4, china cabinet, $125; sewing machine; lamps; macrame, plant hangers; more furniture and miscellaneous household items, 651 Pine St., off Craigflower.

SINGLE BOX SPRING AND mattress, $99.50; black slate top coffee table, $50; 7-pce. Imperial Loyalist maple dining suite, was $375, now $275. Mel's Bargains, 3450 Quadra, 384-3152. Closed Monday. Chargex available.

4' CEDAR FENCING, 5000 BTU propane heater, garden hose, 5-speed bike, 30 gallon aquarium, desk, dog house, other items. 1759 Bay St.

OLD OAK BUFFET, FOUR chairs; 6 drawer chests, maple dinette suite, copper coal buckets, Surge milking machine, baby items, etc. 479-5426.

GARAGE SALE, OLD BOTTLES and records, girls' clothing, size 10. Miscellaneous household goods, Saturday and Sunday, after 9 a.m., 1282 Richardson Street.

METAL FILING CABINET, NEW, 2 index drawers, 3 letter size, value $129.50, $50. Office chair carpet protector, $10. 595-3168 9 a.m.-1.

$ NEED MONEY? $
Clean out your garage and bring any miscellaneous items or objects to 1550 Stockton for excellent profits at our Jumbo Sale. For free pickup or information call 477-6893.

WANTED: URGENT, FURNiture, appliances, tools, anything with resale value, phone for cash appraisals. B. and A.Trading, 386-7113.

GENDRON BABY CARRIAGE, $65; highchair; baby carrier; baby back carrier. Offers. 595-6563, 652-3540.

FRIDGES, GAS STOVES, BEDS, dinette, furniture, wardrobes, etc. 382-3253.

80 YARDS CUSHIONFLOOR, half price, also several shag carpets, 385-4286.

12 CU. FT. FREEZER; SWAG lamp, 382-0228.

BARGAIN: 2 FLIGHT BAGS AS new, $15 each. 592-3836.

HOOVER SPIN WASHER-DRYER, $75. Good condition, 477-4184.

DRYER, LIKE NEW, $100. 383-5153.

MISCELLANEOUS ARTICLES for sale. 598-3720.

1500 WATT MCCULLOCH GENERator, $275. 384-8554.

103 MISCELLANEOUS WANTED

WANTED!
GUNS — GUNS — GUNS
ALL MAKES — ALL MODELS
ALSO
Military Items — Surplus Ammo — Uniforms — Badges — Dress Daggers — Swords — Related Items.
INTERNATIONAL KNIVES
574 Yates St. 383-2422
(Across from the Post Office)

Robinson's
Since 1929
INSTANT CASH FOR GUNS OF ALL TYPES
Rifles—Shotguns—Handguns
1307 BROAD 385-3429

THE SALVATION ARMY Needs your re-usable clothing, furniture and household goods. "Help us to help others." Family Thrift Stores. Victoria, Sidney and Langford. For pickup 386-3295.

WANTED AN AREA TO RENT suitable for storage of a 25-foot travel-trailer in the Shelbourne, Cedar Hill and Cedar Hill Cross Road vicinity. Phone 595-0680.

WANTED—LATHE, DRILL press, accessories and other machine shop tools. 383-8683 after 5 p.m.

WANTED: AUTOMATIC WASHER (under $100), single blade electric mower and engraver's vise. 383-2622.

POWER LAWN RAKE, GARDEN sprayer, exercise bike, fertilizer spreader. 595-4759.

OLD CAR BATTERIES, RADIAtors, copper, brass, lead. 383-1328, 526 David.

WE BUY FURNITURE, HOUSEhold goods, pictures, tools, etc. Best cash prices. 386-0462 anytime.

WANTED TO BUY: FURNITURE, household goods, tools, etc. 477-7864 Fair price paid.

FURNITURE, DISHES, ETC. Esquimalt Trading and Thrift Shop, 897 Esquimalt Road, 388-6542.

OLD POSTCARDS, SILVER, china, medals, jewellery, etc. 595-7567 or 383-8311.

COUPLE REQUIRES FIRM BED, queen or double; sofa, tables, TV; dinette. 478-1954.

USED CONCRETE MIXER, ANY condition acceptable, call Kazai, 598-4324.

WANTED TO BUY—GOOD USED coffee table, end tables and lamps, also dresser. Phone 474-1683.

FREE REMOVAL OF ALL household items and furnishings. Lori, 385-8385.

WANTED—FARRIER TOOLS, portable Blacksmith Forge and Anvil, 658-8582.

GO-CART ENGINE, 5 OR MORE horsepower, also go-cart parts. 598-2783, after 4.

16-20 IN. DIAMETER YEW LOGS, in 4 to 8 ft. lengths, must be 100% sound, 383-2908.

35 MILLIMETER CAMERA IN good condition, reasonable, 479-3056.

SOCCER BOOTS, SIZES 7 AND 8, and track suits to fit 12 and 15 year old, 477-5702.

CAR SEAT, GOVERNment approved. 383-9900.

CAMPER SIZED PROPANE fridge, good condition. 642-5563.

CLOTHES DRYERS WANTED, working or not. 479-7824.

CORNER OAK HUTCH, 479-8683.

WANTED: OAK DOORS, MAHOGany doors, 384-3614.

SELL OLD BOOKS TO THE Haunted Bookshop. 382-1427.

103 MISCELLANEOUS WANTED

LUNDS
AUCTIONS
Tuesday — 7 p.m.
Friday — 1:30 p.m.
APPRAISALS
For All Purpose
386-3308

WANTED: GOOD USED CANADIan upright piano. 383-4393.

FRIDGES AND FREEZERS bought. 598-7422. All-Temp.

WANTED: RECENT MODEL white left-hand fridge. 642-4555.

109 MISCELLANOUS TO RENT

SAWYER SEWING CENTRE RENT TO OWN — Domestic and Industrial sewing machines 640 FORT 388-6228 CLOSED MONDAYS

115 SWAPS

1966 PONTIAC, AUTOMATIC, bills for many new parts, $500. Swap for 12 - 14 ft. car top boat, and small motor, call Gary at 386-7377.

68 DODGE CONVERTIBLE, 383, mags, buckets, all power, many new parts. Best offer, or swap? 474-2090.

CLEAN AS A BUTTON, '64 VW station wagon, new paint, radial tires. Will swap for dirt bike or truck or sell. Shawnigan 743-9653.

WILL ACCEPT TRADE OF car, truck, boat or ? as part or down payment on house or lot. 386-6171.

74 CHEV ½-TON, EXCELLENT condition, Michelin tires, canopy, 6 cylinder, standard, $4000; small trade accepted. 477-1431.

STEREO COLOR TV COMBINAtion trade for air compressor. 479-6206.

'65 PONTIAC SPORTS, CONVERTible, good condition, tested. Swap for hardtop. Phone 386-7870.

LARGE DUPLEX FOR SALE, $73,900, consider boat, property, house for trade. 478-2638.

116 COINS and STAMPS

SELL STAMP COLLECTION, U.S., Canada, Britain. Accumulations, mint, used. 652-3704.

117 ARTS and ANTIQUES

MAGGIE CAMPBELL'S ANTIQUES
Fine Victorian mahogany Hall Table with drawer, of good colour and condition, circa 1850's. 30" height, 22¼" depth, 37½" width. Attractive set of 4 William IV Mahogany Dining Chairs, circa 1840. 402 Moss Street, 382-4814.

SPIDERS WEB ANTIQUES AND collectables (Saltair) Ladysmith. New stock of goss also brass, copper, pewter, small sterling items, avon containers, fine Victorian style roll arm wing chair newly upholstered. 245-3665.

DISPOSING OF OLD SAN FRANcisco kerosene lamps. Ornate brass with crystal prisms, to view please phone 477-5197 or 478-6588 no dealers please.

BEAUTIFUL ROSEWOOD JOHN Broadwood and Sons grand piano, phone evenings. 479-4184.

SOLID LIGHT OAK DINING room suite, round pedestal table, 6 chairs, buffet. 595-0966 after 4.

OLD SILVER JUBILEE IRON, wood-burning Franklin type stove. 384-5016.

WANTED — PRIVATE. ANTIQUE sterling including tea set. Flatware set. 748-2792.

FURNITURE REPAIRED. Antiques our specialty. 478-2539.

120 GARDEN SUPPLIES

Fairbridge Nurseries
DUNCAN
POTTERY GALORE
Its time to plant fruit trees. One of the largest selection on the Island, $4.95 and $5.75. Super bargains as usual. 6-8-6 general fertilizer 50 lbs. $4.95. 4-10-10, 50 lbs. $4.95. 20 lbs. potting soil, low, low price $1.19. Shrubs — shrubs — shrubs — 5 acre display. Blue, red and pink hydrangeas special 1 gal. only $1.48. Bargains are fantastic, so drive to Duncan this week end and see Fairbridge Nurseries, Island Highway North, opposite B.C. Forest Museum. Open daily 10-5.

B.C. GREENHOUSE BUILDERS. Quality aluminum - glass greenhouses, exhaust fans, automatic vent openers. For information and brochures write 783 Hutchinson Ave, or phone 385-2841, 385-8445 anytime.

THE FINEST QUALITY (PRETreated) Cedar greenhouses available check our features. 382-0982.

Fertilizer

OLD COW MANURE, 1 TO 3 years old, 7 yds $49, bag $1.75. 595-0773.

GARDEN MANURE DELIVered. Discount for pensioners. 474-1960 or 388-9437.

HORSE MANURE WITH STRAW (no sawdust). Phone 652-1816.

Plowing, Rotovating and Cultivating

DON'S TRACTOR SERVICE
477-3913
We rotovate, plow, cut grass and brush also, loading and hauling.

COOPER'S TRACTOR SERVICE grass or brush mowing, rotovating, landscaping, loading, hauling, lot cleanup, 478-6041, 477-5167.

ROTOVATING
Lawns and gardens. Guaranteed work. 658-5406.

YARD AND GARDEN ROTOVATing. Reasonable, 477-6009.

Seeds, Bulbs, Plants Trees Shrubs

WHOLESALE FARM
Big evergreens, Heather, Rhodos, open 7 days a week. 6447 West Saanich Rd. 652-2863.

BLUEBERRY PLANTS FOR sale, 4 years old. 373 Walton Pl., off Oldfield Rd. 658-5370.

STRAWBERRY PLANTS LARGE sweet berry. 12 for $1.50. 1789 Laval Ave. 477-4441.

Topsoil, Rocks and Fill

SCREENED TOPSOIL WITH sand and manure $12 C.Y.
Minimum Delivery 6 C.Y.
Garden Sand $3 C.Y.
Plus Delivery
Sand — Fill
Road Gravel
Drain Rock
Crushed Rock
Bark Mulch — Fine ¾"-1½"
Bark Mulch — Coarse 1½"-3"
E. NIXON LTD.
Office 385-4431
Nights 479-1937
or 479-2995

NO. 1 SCREENED TOP SOIL with sand and manure. 7 yds for $65, 14 yds. for $120, garden sand and manure mixes 7 yds. for $50, 14 yds for $90. 478-3322.

FREE FILL
Victoria area. 386-8838 between 7:30-5 p.m.

SPECIAL, HAS TO BE MOVED. Good clean Top soil, 7

150 CARS FOR SALE

De Pape

MOVED TO
INSIDE at
1407 BROAD ST.
DRIVE-IN

77 Olds Regency 98
4 DR sedan, air, stereo, loaded with all luxury options. Dealers demo, large CASH SAVINGS.

74 Mercedes 450SE
Sunroof, air, stereo, cruise control, one owner, 29,000 miles. Immaculate!

73 Mercedes 280
4-dr., auto, P.S., P.B., air conditioning. Immaculate.

72 Mercedes 250C
Coupe, auto, P.S., P.B., beautiful.

75 Triumph TR-6
Overdrive, stereo, roll bar, ski rack, 9,000 miles. Gorgeous!

75 Celica ST
Toyota 2-dr. HT, auto, radio, radials, only 15,000 miles.

75 Maverick
4-dr., auto, PS, PB, only 9,000 miles, like new. Bargain!

76 Montego MX
2-dr. Ht., V-8 auto, P.S., P.B., radio, only 8,000 miles.

73 Lincoln Mk IV
All power options, air, stereo, immaculate.

60 BENTLEY S-2
4-dr., automatic, air, V-8.

76 Corvette L-82
Loaded, air, stereo

76 Chevy Van
LONG WHEEL BASE, V-8, automatic, power steering, power brakes, mag wheels, stereo, 17,000 miles. HURRY FOR THIS ONE!

70 Firebird
350 auto., P.S., P.B., vinyl

75 Honda Civic

66 FORD Wagon
4-Dr., 289 V-8, auto., P.S., P.B., one owner. Exceptional!

Many More

DePape Motors Ltd.
1407 BROAD ST. 384-8035
D-00264A

Millstream CHEVROLET

74 PLYMOUTH SEBRING 2 door hardtop V-8 automatic. Power steering, radio. Finished in green with dark green vinyl top. $3050

74 TOYOTA COROLLA SR5, 5-speed transmission, radio, finished in red. $3295

73 DATSUN 2-door coupe, 4-speed transmission. Finished in blue $1795

67 PLYMOUTH FURY III 4-door sedan, 8-cylinder automatic, power steering, power brakes. Finished in dark brown. In excellent condition. Low mileage. $1395

76 DATSUN deluxe cab pickup and canopy, 4 speed, radio, very low mileage Finished in white. $4295

Millstream Chevrolet Ltd.
1730 Island Highway
474-1211
Dealer Lic. D01384A

ONE OWNER — LOW MILEAGE 1976 MONTE CARLO. A beauty finished in silver with Burgandy interior, and loads of options! V-8, automatic, power steering, power brakes, radio and 8-track stereo, console, air conditioning, swivel seats, etc. This vehicle won't last at $6595. Please contact ERROL RICHARDSON at Empress Pontiac Buick GMC Ltd., 382-7121, or Res., 595-7096. Dealer Lic. D-01227A.

'65 BUICK SKYLARK, 2-DOOR hardtop, excellent condition, new paint job, mags, dual exhaust, 4-barrel and much more. Best offer to $1700, 592-0254.

1975 VOLARE PREMIERE STATION wagon, under warranty, best offer, 478-0464,, after 5 on weekdays.

1974 VEGA STATION WAGON, automatic, radio, radial tires, tested ... metallic green, $2300 or near offer, 479-3507.

'62 PLYMOUTH, FOUR-DOOR, 6 cylinder, $150. Can be seen at 1524 Gladstone Ave., 595-2189.

1972 DATSUN 510, 2-DOOR, 47,000 miles, very good condition. $1550 or nearest offer, 384-2174.

'69 MONACO, TWO-DOOR HARDTOP, 318, full power, cruise control, $1050, 658-8080.

1967 DODGE, 4-DOOR, RADIO, good running condition, $250, 477-2193.

1974 DATSUN 610 STATION wagon, excellent condition, 595-4764.

1971 AUSTIN, SLIGHTLY DAMAGED as is, $325. 616 Goldstream Ave.

1966 DODGE 2-DOOR HARDTOP, good condition, $450 or offers. 595-0885 or 385-2561.

URGENT STUDENT SALE '68 Parisienne, P.S., P.B., 4 barrel A-1, offers to $1450. 595-4172.

1974 VOLKSWAGEN, AM-FM radio, rear window defroster, $1500. 385-0335.

'74 FORD, AUTOMATIC, POWER steering, brakes, $3600 or offers. 388-4193.

65 CADILLAC 2-DOOR HARDTOP, needs muffler for test, $1,000. 382-9861 between 10 a.m.-2 p.m.

'68 DODGE CORONET 500, 2 door hardtop. Offers. 592-9796.

58 BUG, RUNS GOOD, $150; 63 Bug, runs good, $350; 592-9770.

'68 MERCURY CONVERTIBLE, $350. 477-2032.

1967 CADILLAC ELDORADO, IN excellent condition. 383-8210.

'68 FIREBIRD SPRINT, GOOD condition. Phone 478-3872.

1966 AMBASSADOR CLASSIC, mint condition, $1400. 385-1212.

1969 MINI STATION WAGON good condition. 479-2258.

1969 CROWN TOYOTA. 4-DOOR, hard top. 384-1349.

1968 CORTINA GT VERY GOOD condition, $950. 385-0103.

1953 CHEV NEW PAINT, OFFERS to $600. 477-5645.

150 CARS FOR SALE

METRO HONDA

77 HONDA CIVIC
From
$3295

All makes, models, and colours!
PARTS & SERVICE

75 Vet 4 spd.	Offers
71 Bronco, 4X4	Offers
73 Midget Conv.	Offers
75 Dart, A.T.	Offers
74 Midget	Offer
74 MGB	Offers
74 Pinto Wgn., A.T.	Offers
72 Capri	$2695
72 Austin Mini	Offers
72 Ventura 4-dr.	Offers
71 240Z	Offers
75 Celica GT	Offers
74 XR7	$4995
67 VW	Offers
69 Envoy	$495
70 Volkswagen	$1995
73 Maverick	$2995
71 Volvo 142S	$2995

NO DOWN PAYMENT!
100% Bank Financing At 12¾% O.A.C.
INCLUDING '77 INSURANCE!

CALL NOW! 388-6921

Open 9 a.m. - 9 p.m.

METRO HONDA
2151 Blanshard
Next to the Arena
Dealer Lic. D.01627A

METRO HONDA

B. MADSEN MOTORS LTD.

76 GRANADA Sedan, V8 auto., p.s., p.b. $4950
75 VALIANT 6 auto., p.s. $3495
74 CHEV 9 pass. wagon $3850
74 HORNET 6 auto. $2395
72 TOYOTA 1600 4 spd. $1595
72 PINTO S.W., auto. $1695
71 TRIUMPH GT6+ $1995
70 VW Super Beetle $1395
69 GALAXIE 2-dr, Htp., V-8 auto., p.s., p.b. $1795
69 SCOUT 4-cyl. auto. $ 595
69 TOYOTA 1900 sedan auto. $1095
68 VOLVO 144S, auto. $1295

2691 Sooke Rd. 478-5011
In Glen Lake D.L. 00569A

65 MALIBU ONLY 7,000 MILES ON ALL new: 283, high rise, A.F.B. four-speed, clutch assembly, headers, 411's, new paint, metal flake gold seats, $1800. Approx M.P.H. 19. Will consider trade for truck or newer small four cylinder car. 656-3174.

'75 RED TRANS AM 400, FOUR speed, power steering, power brakes, power windows, tilt steering, stereo tape, mags, radials, 12,000 miles, $6,000 or offers or trade, this weekend only. 478-9340.

1975 STATION WAGON, BUICK Century Custom, power brakes, 351, 4 barrel, posi traction, tilt steering, load leveler, and trailer package, $4200 or offers. 656-6345 after 6 p.m.

MUST SELL
72 toyota Corolla, 1600 c.c., four-speed, four-door, clean, 46,000 miles. $975. 69 Mazda four-door, runs good, $450. 478-4248.

'65 PONTIAC CUSTOM SPORT automatic, power steering, power brakes, 283, damaged left side. A-1 working condition, offers to $300. Call Bill 477-5103.

1973 DATSUN 610 HARDTOP, Automatic, 25,000 miles. Excellent condition, $1785. Appointment to see 384-1721, 477-0510. Sports Classic Cars, 2825 Bridge, D13451.

1970 VOLKSWAGEN BEETLE, radio, high mileage but runs well, only $895 at VAN ISLE AUTO & CYCLE, 628 Alpha St., Victoria. 386-8848. DK 01156A.

1976 CADILLAC ELDORADO. Most factory options. As new, $11,850. Appointment to see 384-1721, 477-0510, Sports Classic Cars, 2825 Bridge, D13451.

1976 TOYOTA COROLLO, 4-DOOR wagon, 4-speed, roof rack. Just like new, $3575. Appointment to see 384-1721, 477-0510, Sports Classic Cars, 2825 Bridge. D13451.

1973 MUSTANG GRANDE 351 Cleveland, factory tape, air conditioning, $4000. Consider trades. 595-8008.

1972 FIAT 128 SL. GOOD CONDITION, radio, tape deck, radial snow tires. $1600 or offers. Phone 383-3602 or 477-3730.

'61 STUDEBAKER LARK, 47,000 miles, must sell, reliable transportation, parts available, 595-8791.

1970 CORTINA 1300, 2-DOOR, 1 owner, low mileage, excellent condition. $950. 595-5257.

67 VOLKSWAGEN, 1600 FAST back, radio and gas heater, in good condition, 478-6877.

'67 CHEV STATION WAGON 6 cylinder standard, $525 or offers. 479-3573.

OPEN TO OFFERS, 67 DODGE Coronet, 4-door, V-8, automatic, good running order. 477-3675.

1976 FORD GRANADA 4-DOOR, power steering, power brakes, V-8, radials. $4500. 658-8870.

1979 TOYOTA COROLLA 1600, 2 door hardtop, 6,600 miles, $2850. 595-5373.

1972 VEGA STATION WAGON, GT, four-speed, 43,000 miles, and extras. 383-1971.

59 FORD, INVESTED $1,000. Bills to prove. Asking $450. 592-3087.

67 MUSTANG FASTBACK, STOCK 289. New mags, dual exhaust, $1995 or best offer. 386-7639.

1975 PONTIAC ASTRA GT, 18,000 miles. 656-2388.

2 NASH METROPOLITANS; 1955, $475; 1961, $695. 479-1096.

150 CARS FOR SALE

DOUGLA VOLKSWAGEN
PORSCHE
AUDI

YOUR LARGEST VOLKSWAGEN DEALER ON THE ISLAND

ECONOMY
IS SPELLED
-RABBIT-
NEW '76 & '77s
AVAILABLE NOW!!

USED RABBITS

76 DELUXE, 2 door. 4 speed, radio, leatherette, and only 7,000 miles. Rally yellow. $4495

76 CUSTOM 2 door. 4 speed, leatherette, and 8,500 miles. Finished in blue. $3995

76 DELUXE 2 door. 4 speed, 12,600 miles. Rally red. $4395

75 DELUXE, autofatic. 4 door with sunroof, mag wheels, radio and 10,000 miles. Finished in Alpine green! $4295

75 DELUXE, 4 door. 4 speed, radio, and 17,000 miles Yellow in color. $3995

75 CUSTOM 4 door. Automatic, AM-FM radio, and only 4,000 miles. Finished in green! $3995

PREMIUM USED

76 CAPRI II, V-6, 4 speed, radio and bucket seats. Hatchback model $4795

75 MONTE CARLO. Automatic, power steering, power brakes, radio. Clean! $4595

75 AUDI 100LS, 4 door, automatic. Sun roof, radio and leatherette $7495

72 PONTIAC GTO, RAM AIR! Automatic, power steering, power brakes, radio, bucket seats, mags. $3695

72 DODGE CORONET station wagon. Automatic, power steering, power brakes, radio. Very clean! $3195

EXCELLENT SELECTION
Used import & domestic, clean, low mileage sedans and station wagons!

100 PER CENT FINANCING
O.A.C.
SCOTIA PLAN

Douglas Volkswagen Ltd.
Porsche - Audi
3329 Douglas Street
388-5466
Dealer Licence 00341A

1970 JEEP WAGON V-8 automatic, power tilt steering, power brakes, bucket seats with console, luggage rack, radio. Call 386-6511, ask for Ken. VICTORIA 4-WHEEL DRIVE, 597 Hillside at Rock Bay. D-13531.

MUST SELL 1966 STRATA Chief, leaving town, good working condition. Offers. Call after 5, 382-6466.

1973 DATSUN 1200, FASTBACK, standard, 26,000 miles, radio, 8 track, snow tires, good condition, asking $2200. 386-8609.

1975 RABBIT, FOUR-SPEED, radio, new winter radials, excellent condition, $3500 O.N.O. 642-4240.

'75 OLDS DELTA ROYALE CONVERTIBLE, Burgundy with matching interior, all options, $6250 or best offer. 384-4350.

1963 FURY III, REBUILT 318, excellent tires and condition. Trailer hookup with electric brakes. $450. 383-1907.

66 BEAUMONT S.D., SILVER, 327, 375 H.P., Turbo 400, Craig 8-track FM stereo. Offers. 479-1889.

1968 EL CAMINO 396, NEW DUAL exhaust, new wiring, offers on $1200. 385-7078.

1967 COUGAR, GOOD CONDITION, just tested. Offers. 477-5061. Phone after 5.

'69 ACADIAN, AUTOMATIC, NEW muffler, battery. Recent complete tune-up. $1300. 595-4963.

1972 CHARGER, V-8, AUTOMATIC, power steering, brakes, 33,500 miles, $2,900. 382-4189.

'74 VOLKSWAGEN BEETLE, EXcellent condition, 11,000 miles, $2700. 598-2439, 383-9277.

GOING TO JAPAN, 72 VOLKSwagen 1600 cc, beautiful condition, extras, $1650. Phone 652-1941.

150 CARS FOR SALE

peter pollen ford
FORD

7 DAY MONEY BACK GUARANTEE

See Our Selection of Over 75 Used Cars & Trucks

PETER POLLEN FORD
YATES AT COOK
384-1144
D 00745A

Garden City Auto Sales LTD.

WE REALLY Come Through for **YOU!**

74 COUGAR XR7
73 COUGAR
73 T-BIRD
73 COMET GT
73 LEMANS 2 Dr Ht
71 Mustang Grande
71 LEMANS convert
70 MUSTANG
70 SWINGER 340
69 BUICK G.S.
68 DART 2 Dr. Ht.
67 CUTLASS convert
67 DART 4 door

FRANCHISED DEALER
FOR
CENTURION
CITATION
CORSAIR
Motorhomes
BY
BENDIX
ALL SIZES
SEE THESE FINE UNITS TODAY AT
2978 Douglas
382-9111
D-001319A

1972 DATSUN 2-DOOR 510, NEW motor, real clean and solid, asking $1950; offers. 1145 Lippincott, 478-2583.

'74 DATSUN, 610 STATION wagon, automatic transmission, radio, in excellent condition, $3,200. 384-2002.

'67 T-BIRD, 2-DOOR HARDTOP, minor body repairs and paint, otherwise A-1. $2300 firm. No triflers. 382-0352.

68 CORONET WAGON, 383 AUTOMATIC, 4-barrel, dual exhaust, $475. 478-2075.

MUST SELL '66 GALAXIE 2-door hardtop, 390, power steering, power brakes, offers. 592-7734.

1961 ZEPHYR, ENGINE AND transmission excellent. Radio. $400. 592-4678.

'72 FIREBIRD ESPRITE, 3-speed auto., 350 cu. in., offers. 592-2746.

1970 MAVERICK 62,000 MILES, good condition, $950 or best offer. 386-2674.

1972 DATSUN 1200, 35,000 MILES, very good condition, $1300 or offers. 474-1528 after 5:30.

ECONOMICAL TRANSPORTation, 1973 Fiat 128 4 door, valid inspection. 656-5817.

'65 FURY III, NO REVERSE, '62 Studebaker, 2 door, for parts or whole. Offers. 383-4804.

1974 FIAT 128, 4 DOOR, 21,000 miles, excellent condition, $2,300 or best offer. 112-749-6933.

1973 MAZDA 808 GT, WELL equipped excellent condition, $1500. 385-0103.

'74 TOYOTA COROLLA 1200, 28,000 miles, new paint. 382-3679 after 5.

1970 MAZDA 1500, GOOD CONDITION, just tested, good tires. Offers. 477-5342.

76 HONDA CIVIC HATCHBACK, just tested, offers. 477-2311 after 5 p.m.

1971 TOYOTA COROLLA 1300 CC, 2-door hardtop, $950. 383-8430.

150 CARS FOR SALE

ENSIGN CHRYSLER PLYMOUTH

ENSIGN HAS OVER 275 UNITS!!

Here Are Some Examples

76 Dart Custom
76 Nova Cabriolet
76 Fury S.W.
73 Buick Century
74 AMC Gremlin
72 Dodge Polara
76 Dodge Colt
74 Ford Custom 500
72 Monaco S.W.
75 Mustang II
75 Plymouth Fury S.W.
72 Datsun
76 Vega Estate Wagon
73 Plymouth Satellite
76 Chrysler Newport
73 Mercury Capri
75 Chevy Vega s.w.
76 Chrysler New Yorker
76 Toyota Celica GT
75 Ford Maverick
73 Plymouth Custom S.W.
76 Dodge Colt S.W.
73 Toyota
73 Cougar XR7
74 Plymouth Cricket
68 Volvo 142
70 Ford Maverick
72 Renault TL16
73 Ford Mustang
70 Chrysler Newport
75 Dodge Monaco
76 Valiant Duster
75 Meteor Rideau S-W
73 AMC Hornet
72 VW 411
75 Chevrolet Nova Custom
75 Chrysler Cordoba
74 Ford Torino S.W.
73 Datsun 610
72 Chrysler Newport
76 Valiant
71 Austin America
75 Ford Torino S.W.
76 Volare S.W.
75 Plymouth Gran Fury
76 Chrysler Cordoba
74 Ford Gran Torino
73 AMC Matador
74 Mercury Comet
76 Datsun B210
72 Ford Cortina
71 Mercury Comet
70 Valiant Duster
71 Mazda 1800 S.W.

No Down Payment
100% Bank Financing
INCLUDING
1977 INSURANCE
O.A.C.

ENSIGN
Chrysler-Plymouth Ltd.
DOWNTOWN
YATES AT COOK
Dealer licence number D495A
386-2411
Open Weekdays Till 9:00

RARE
1960 Pontiac Parisienne 2-door hardtop, 348, 4-barrel, auto, power steering, power brakes. Many new parts including air shocks. $600 firm. 595-6394 anytime.

1974 CUTLASS SUPREME, power steering, power brakes, AM FM, buckets and console, immaculate condition, must sell immediately, $3500 or best offer. 479-4998.

1976 MONTE CARLO, LOADED, power brakes, power steering, bucket seats, automatic, air conditioning, sun roof, low mileage. Leaving town must sell. 477-7864.

1966 VALIANT, NEW MOTOR, new paint. Offers. 1300 V.W. motor, body parts. Offers. 477-0760, after 5:30 p.m.

'69 SWINGER, 2-DOOR HARDtop, mags, headers, 4-speed standard, $700 or best cash offer. 479-3576.

1975 FORD 500, 2-DR. HT, EXcellent condition, V-8, power steering, power brakes, radials, 34,000 miles. $3995. 479-3778 or 384-7323.

SUPERSTOCK
'65 Chevelle, No. 12, ready to race, many spare body parts, requires engine and trans. 474-1919.

SHOW ROOM CONDITION, '67 Comet Capri, 28,000 original miles. Must be seen. 384-4746. Closest offer to $1700.

'72 DATSUN 510 4 SPEED, EXcellent condition, tape deck, chrome wheels, tach. $1000. Phone 382-2926.

'65 COMET CALIENTE, 289, AUtomatic, chromies, radials, offers 383-1394.

1972 VOLKSWAGEN 411 STATIONwagon, good condition, offers. 479-2926.

1970 CHEV TOWNSMAN STATION wagon, good condition, $950 or nearest offer. 478-4697.

'72 CAPRI, V-6 4 SPEED, $2000. Phone 386-9677 or see at 1196 Highrock Ave.

'65 CORVAIR, RUNNING CONDItion, good body, new tires, brakes. $350 or ? 474-1456.

ONE OWNER 1975 BOBCAT STATion wagon, 4-speed, 18,000 miles. $2100. 479-8383.

1970 VOLKSWAGEN BEETLE, excellent condition. Peter, 383-2333; after 5 p.m. 743-5103.

1970 PLYMOUTH SPORT SATELlite, 383—4-barrel, just tested. 477-6243.

1976 TRANSAM, 16,000 MILES, phone 6-7 p.m., 478-5445.

65 VW SEDAN, GOOD CONDItion, $700. 383-5496 after 5.

1963 CHEV IN RUNNING ORDER, offers. 598-1485.

150 CARS FOR SALE

SUBURBAN MOTORS

HOME OF
LINCOLN, MERCURY, MONARCH, METEOR, COUGAR AND XR7, COMET, BOBCAT, '76 CAPRI II AND FORD TRUCKS!

ASK ABOUT Our 12 Mo. Power Train WARRANTY on Used Cars, '73 or Newer!

-ALSO-

36,000 Mile EXTENDED WARRANTY on all new '77 cars and trucks AT SUBURBAN

WE CARE FOR YOU ALL WAYS!

OPEN 'TIL 9 P.M.
MONDAY TO FRIDAY
6 P.M. SATURDAYS

SUBURBAN MOTORS
3377 Douglas St.
386-6131
Dealer Lic. 00863A

SHERIFF'S SALE
Under and by virtue of various Writs of Fieri Facias, Writs of Seizure and Sale and a Warrant of Execution against the goods and chattels of:

a) Pier I Enterprises Ltd.
One (1) 1959 Mercedes Car, Serial No. A1890108500498.

b) Earl Briton Woods
One (1) 1968 Cadillac Sedan, Serial No. 683349FWD48874.

c) Louis Wynen carrying on business as Wynen Greenhouses.
One (1) 1974 Ford Pikup Truck, Serial No. F10ART63385.

d) Leroy Thomas Fleming
One (1) 1968 Mercury Pikcup Truck, Serial No. F10YRD42547.

e) Under The Sun R.V. Sales & Service Ltd.
Two (2) Bell Leisure Product Import Truck Campers, Serial Nos. 7-9258 and 7-9309.

I have seized and will offer for sale by public auction at 1618 Store Street, Victoria, B.C., on Friday the 11th day of March, 1977, at the hour of 10:00 o'clock in the forenoon all the right, title and interest of the aforementioned vehicles.

Terms of Sale: On a where is and as is basis, cash plus 7 per cent Sales Tax.

For further particulars apply to the office of the undersigned.

W. A. Lee, Sheriff, Vancouver Island Region No. 1,
Sheriff's Office,
Victoria Law Courts,
Victoria, B.C.

PLIMLEY
BRITISH LEYLAND
1010 Yates
382-9121

74 DATSUN 710
2-door coupe, standard, low mileage, AM radio, mag wheels, powder blue, pinstriping, white interior, immaculate.

$3195

76 Dodge Aspen	$4495
75 M.G.B.	$4595
74 Audi 100	$4295
74 AMC Jeep 4x4	$4295
73 Marina 2-Dr.	$1895
71 Toyota Corolla	$1495
70 Datsun 510	$1295
69 Ford Cortina	$1195
68 Triumph Spitfire	$1295

OPEN 9 am to 9 pm
Dealer Licence 572A

ECONOMY — PLUS!
1976 Chevrolet "Chevette"
Automatic transmission, 1.6 litre engine, radio, plus many other options. Save now on this low mileage demonstrator. Trades accepted. Financing available.
TERRY PEARCE
Millstream Chevrolet Ltd.
474-1211 or res. 382-9451
DL 01834A

HELP ME GET A NEW DEMONSTRATOR!
1977 BUICK CENTURY, with under 3,000 miles. Full warranty, power brakes, automatic transmission, A beautiful 2-door, finished in light blue. Please call FRED MAGUIRE and SAVE HUNDREDS of dollars. EMPRESS PONTIAC BUICK GMC LTD., 382-7121, or Res. 592-3130. Dealer Lic. D01227A.

TRANSPORTATION SPECIALS
1967 Cortina, very clean, $450; 1967 Volkswagen Karmann Ghia, runs well, $550; 1969 Austin 1800, exceptionally well maintained, $575; 1972 Cortina, clean, tested, $795. Appointment to see 384-1721, 477-0510, Sports Classic Cars, 2825 Bridge, D13451.

150 CARS FOR SALE

THREE POINT MOTORS
Mercedes-Benz
DATSUN

76 DATSUN F10
speed transmission $3,995

76 DODGE ARROW
Blue hatchback with automatic, 5,00 miles $3,995

76 M.G. MIDGET
only 8,000 miles $3,995

76 MAZDA 808
Just over 2,000 miles on this red four-door sedan $3,995

76 DATSUN B210
Less than 3,000 miles on this little red demo $3,595

75 AUDI FOX
Only 5,000 miles on this automatic station wagon $5,495

75 DATSUN 710
Four-door sedan with vinyl roof, radio $3,495

75 MAZDA 808
Only 8,000 miles on this very sharp station wagon $3,295

75 ASTRE
Hatchback, automatic, radio, 22,000 miles $2,995

74 MAVERICK
Coupe with vinyl roof, automatic, power steering $2,895

74 ASTRE GT
This is a beauty! $2,895

74 TOYOTA
Only 17,000 miles on this dark blue two-door $2,895

74 DATSUN B210
Metallic brown two-door with radio $2,795

73 TOYOTA 1600
Only 27,000 miles, radial tires, radio $2,895

73 TOYOTA
Red Corona sedan $2,495

73 VEGA
Only 17,000 miles! $2,495

72 VW 411
Station wagon in very nice condition $2,995

72 TOYOTA
Corona MK II station wagon, automatic $2,595

72 FIAT
Very good value at $1,995

70 THUNDERBIRD
Gleaming yellow with black vinyl roof, 52,000 miles $3,295

69 FALCON
Good, clean sedan, automatic $1,595

66 BUICK
Very clean sedan, automatic, power steering, power brakes, radio $895

SHOW YOU CARE DRIVE SAFELY

2620 GOV'T AT HILLSIDE
385-6737

Dealer Licence D00740A

LOADED!
1973 CENTURIAN! If you need extra power, or appreciate luxury, see this 2-door, white Buick. Options include 455 V-8 engine, power steering, power brakes, power windows, power seats, and air conditioning, at only $3795. Please phone FRED MAGUIRE at EMPRESS PONTIAC BUICK GMC LTD., 382-7121, or Res., 592-3130. Dealer Lic. D-01227A.

1976 HONDA CIVIC, 2 DOOR sedan, automatic, radio, 13,000 miles. Perfect inside and out. Lady driven. $2900. Weekdays, after 5:00 p.m. or weekends anytime, 477-0912.

DAVE'S CAR LISTING SERVICE
75 Cutless Supreme, 69 Charger, 71 Ford 500, and many more 383-1953.

FOR SALE, 1964 CHEV WAGON, 6 cylinder, standard trans, rebuilt engine, $300. or best offer, 386-9550 after 5 p.m.

1973 CAMARO TYPE LT, BLACK lacquer, excellent condition throughout, phone after 6, weekdays, 652-4231.

'28 CHEVY COUPE, RESTORable. Located in Saskatchewan. Pictures available. You pick it up. $600. 479-6197.

1967 THUNDERBIRD FOUR door, immaculate shape, loaded with options, must sell $2500 or best offer. 382-1446, 479-2155.

'69 MACH I
Mustang P.S., P.B., mags, louvers, pinstriped, mint condition. $3300. 385-8538.

1970 FORD CUSTOM, 2 DOOR hardtop, body new condition. Has to be seen to be appreciated. Asking $1500. 743-2785.

CONVERTIBLE 71 CHALlenger, 318, automatic, AM-FM and tape, all power. Asking $2500. No. 214-122 Menzies. Call 385-5893.

YELLOW BEETLE 1971
Extras, tested, one owner. 385-5478 or neighbor, 385-5578, evenings — all day weekends.

1973 GREMLIN
6 cylinder standard, extra body options, radial tires, radio, excellent condition. Asking $2500. 478-4230.

BAJA BUG, COMPLETELY REbuilt, new engine, bus transmission. Exceptional condition. $1500 firm. 479-8951.

1969 OLDSMOBILE 442, 400 FOURspeed, new paint, extras. 386-3241, 1-6 daily, ask for Tom in Major Appliances.

COMPACT WAGON, '73 DODGE Cricket, 4 speed, 4 door, radio, very clean, 23,000 miles. Call Brian 592-3726.

'68 FIREBIRD CONVERTIBLE, 350, automatic, p.s., p.b., new paint, immaculate throughout. 478-7580.

1973 FORD STATION WAGON, excellent condition with air conditioning and many extras. $2,950. 656-1714.

'68 OLDS BELMONT 88 4 DOOR hardtop, power steering, power brakes, asking $1000. 385-4045.

1969 RANCHERO, EXCELLENT condition, many extras. Will consider trades. 479-2526.

1968 CAMARO, 327, AUTOMATIC, bucket seats. Asking $1200. Phone 642-5395.

1962 VAUXHALL, REBUILT motor, needs some body work. Offers. 592-0872.

MUST SELL
1973 vega, good condition. Offers. 383-4902.

ONE OF A KIND, 1967 BUICK Limited, complete power and air conditioning, $975. 478-6525.

'69 CORTINA AUTOMATIC GOOD condition, $800. 478-2185.

62 ACADIAN, RUNNING ORDER, $75. Phone 384-4419.

'72 AMX JAVELIN, EXCELLENT condition, $3850. 385-1212.

'69 CAMARO
327, 4-barrel. Offers. 479-1429.

'69 VOLKSWAGEN DELUXE, EXcellent condition. Phone 478-0274.

1968 VOLKSWAGEN BAJA BUG, $800. 479-7686.

150 CARS FOR SALE

METRO TOYOTA

SAVE Up To $600 On Clearance Of 76 TOYOTAS

72 Parisienne
74 Impala
70 Mercedes
72 Challenger
73 Laguna
73 Mach I
74 Austin Marina
76 TR6
72 Datsun Cpe.
74 Camaro
73 Sebring
67 Chevy II
74 Corona 2-dr.
74 Celica 4 spd.
73 Corolla
73 Capri
76 MGB
66 Toronado
76 Cobra
72 Celica
74 Fiat
75 Nova 'SS'
74 Omega
75 Buick H/B
75 Hornet
74 Z-28

NO DOWN PAYMENT
100 per cent Bank Financing at 12¾ per cent O.A.C.

AND REMEMBER
NO REASONABLE OFFER REFUSED

Open 9 am.-9 pm.

CALL NOW! 386-3516

Metro Toyota Ltd.
625 Finlayson
Dealer Lic. 00431A

METRO TOYOTA

'65 BUICK SKYLARK, ANY REAsonable offer accepted, very reliable, in good condition. See Robert, Cherry Bank Hotel, Apartment 10.

'75 FIREBIRD, 350, AUTOMATIC, radials, radio and 8-track, 7,500 miles. Asking $5200. Phone between 5 and 7 p.m. 385-0024.

1968 COUGAR 289, 3-SPEED AUtomatic, 65,000 original miles, excellent condition, $2400 or best offer. 383-5901.

1968 CHRYSLER NEWPORT, radio, power steering, power brakes, $600. 385-2976.

1969 VOLVO 142S, NEW MOTOR, carbs, $2,095. Offers. 383-4288 or 595-5340.

MUST SELL 1973 DATSUN 610 station wagon, $1,950. 656-5214 after 5 or 598-4462.

1974 RED Z-28 CAMARO, 21,000 miles, beautiful condition. Mill Bay 112-743-5038.

FOR SALE 1965 PONTIAC STRAto Chief wagon, as is. Best offer takes. Phone 384-9249.

58 OLDS, GOOD RUNNING CONdition, new tires, tested, $400. 478-5200.

MOVING, MUST SELL AUSTIN 1800, the Cadillac of Minis. 384-4783.

1965 CHEV, V-8, AUTOMATIC, tested till Feb. '78, $475 or offers. 592-6954.

1969 MAZDA 1500 (NOT ROTARy), in good shape and reliable, 35 m.p.g. $500 firm. 386-0119.

70 OLDS 442, MINT CONDITION, black, Cragar mags, $3,000. 595-4086.

1970 LTD, 4-DOOR, HARDTOP, tested, needs body work. $950. 385-4805.

66 RAMBLER, TESTED. NEEDS repair. $125 or offers. Victoria Press, Box 518.

1973 VOLKSWAGEN, 36,000 miles, radial tires, real nice shape, $1950. 478-8026.

'64 CHRYSLER FOR SALE, 2-door convertible, $250. Phone 479-9956.

70 MAZDA 1200 COUPE, GOOD shape, low mileage, $800. 595-7894 or 478-2503.

1976 RABBIT DELUXE, BROWN, under warranty, 13,000 miles. 477-0693.

1969 AUSTIN AMERICA, GOOD condition, minor repairs, all offers considered. 477-0702.

66 AUSTIN 1100, 49,000 ORIGINAL miles, clean and runs well. $450. 479-1818.

1973 CAMARO LT, MINT CONDItion, $3,650. 383-9179.

1966 VAUXHALL, FAIR SHAPE, 383-4920.

64 VALIANT, SLANT 6, STANdard, $100 phone after 5. 384-4677.

'71 TRANS-AM, $1,800 OR BEST offer. Call after 5 p.m., 382-9541.

'66 CORVAIR MONZA, AUTOMAtic, two-door hardtop. 386-1989.

'66 VW GOOD CONDITION, LOW mileage, 592-2279. Evenings.

VOLKS BEETLE 75, CALL BEtween 1-6 p.m. 383-9120.

150 CARS FOR SALE

Brian Holley MOTORS LTD.

SPORTS CAR SALE

75 DATSUN 280Z 2 Plus 2, standard trans., sunroof, air cond., AM-FM stereo, new Michelin radials, 14,000 miles by 1 meticulous older owner. Absolutely immaculate. $7795

75 FIAT 124 Spyder, Fiat red, tan interior, radio, 1 owner. $5395

74 FIAT X19, bright red, black interior, radio, X19 side stripe. $3995

74 FIAT 124 Spyder, probably the best in town. Burgundy with tan interior, radio. $4995

74 MGB, "The Black B," gleaming black lacquer, gold pinstripe, radio, low mileage, factory hardtop, soft top and tonneau. Gorgeous. $4495

74 FIAT 124 Sport Coupe, 5-speed, a beautiful car finished in dark blue with oatmeal interior, Ronal mags, quite rare $4395

74 ALFA Romeo 2000 GTV Coupe, 1 owner, 15,000 miles only, AM-FM cassette, just been repainted in original Alfa red. A fantastic buy at $4995

73 FIAT 124 Spyder, powder blue with black interior, radio. $3995

73 FIAT 124 Spyder, bright orange, new mag wheels and Michelin radials. $2995

Brian Holley MOTORS LTD.

VOLVO
3319 Douglas St.
3 Blocks North of Mayfair
Dealer Licence 00903A
384-1161

HORWOOD MAZDA

FRESH TRADES ON THE ALL NEW MAZDA GLC

77 GMC Sierra PU
76 MAZDA Sedan
75 CHEV Pickup
75 DATSUN 280Z, 21,000 mi.
75 VOLKSWAGEN BEETLE
74 FIAT 128 sport
74 TOYOTA long box
74 FORD ¾-ton PU
73 MGB Roadster
73 MAZDA sport cpe.
72 CORTINA GT
71 VOLKSWAGEN 411
71 FIRENZA
70 OLDS CUTLASS
70 TORINO hardtop
70 DATSUN 510
69 RAMBLER S.W.
68 BUICK SKYLARK
63 HILLMAN

810 Johnson at Blanshard
385-1451
Dealer Licence D-00803A

HORWOOD MAZDA

PRICES SLASHED

66 CHRYSLER Htop.	$232
65 OLDS auto.	$247
62 VAUXHALL	$292
66 SUNBEAM auto.	$314
65 FALCON auto.	$350
66 CHEV auto.	$355
67 PONTIAC auto.	$615
68 CHEV. auto	$587
68 PONTIAC auto.	$615
70 TOYOTA Sprint	$712
68 VW BUG	$733
69 CORONET auto.	$737
68 CHEVY II auto.	$803
66 CHEV. pickup	$912
73 RENAULT R-12	$1783
71 FORD Stn. Wgn	$1833
75 ASTRE auto.	$1987
74 AUSTIN Marina	$2082

Palm Motors
3342 OAK
(Blk. from Douglas off Cloverdale)
386-8385 D-00641A

74 DATSUN B210
Automatic, with only 6,000 miles. Full price $2895. Please contact KARL KUESTER at EMPRESS PONTIAC BUICK GMC LTD., 382-7121, or Res., 477-5798. Dealer Lic. D01227A.

SIDNEY CAR MART
Shop in Sidney and SAVE!
NEW and USED
Cars — Trucks — Motorcycles and Aircraft
9757 5th St. D-01391A 656-2432

1972 CHEV EL CAMINO, STOCK 350 C.I.D. 5 barrel, power steering, power brakes, turbo, 350 automatic, tonneau cover, chromies and moons mint condition. Phone 382-6676 after 6:30 p.m.

1976 4 DOOR FORD GRANADA, like new, 4,000 miles. $4,700 firm. 477-7517.

150 CARS FOR SALE

Cornell
CHEV/OLDS
Cadillac
CHEVROLET TRUCKS
Sales/Service 385-5777

76 CAPRICE Classic	$7695
76 BUICK CENTURY Free Spirit	$6695
76 IMPALA 4-dr. HT.	$4995
76 CHEVELLE 4-dr.	$4795
76 NOVA 4-dr.	$4195
75 NOVA, 6-cyl.	$3895
75 VEGA auto.	$3495
75 MONTE CARLO	$5195
75 TOYOTA Corolla	$3095
75 IMPALA 2-dr.	$4695
74 MONTE CARLO 2-dr.	$4695
74 CHEV Caprice 4-dr.	$4495
74 OLDS Cruiser	$4650
74 DATSUN B-210	$2495
73 NOVA 4-dr.	$2895
72 SUPER BEETLE	$1995
72 NOVA 4-dr.	$2295
70 METEOR Stn. Wgn.	$2495
70 METEOR V-8, auto.	$2195
70 TOYOTA 1200	$1195
70 CHEV 4-Dr., V-8	$1895
69 TORINO GT	$1895
76 GMC SIERRA Grande 4x4	$6695
76 CHEV ½-ton	$5595
74 FORD ¾-ton	$4895
74 FORD ¾-ton	$3895

CORNELL
CHEV-OLDS LTD.
3050 Douglas—385-5777
Dealer Licence D-00681A

ARTS CAR SALES
Now at 642 Burnside E.
383-8302 DL00286A

73 ROADRUNNER, loaded	$3995
73 DATSUN, low mileage	$1995
72 GRAN TORINO HT	$2995
71 CAPRI, mint condition	$2495
70 DUSTER 340, 4 spd.	$2495
69 EPIC	$ 495
66 PONTIAC	$ 295
61 RAMBLER	$ 150

PLUS MANY MORE

ONLY 2400 MI.
'76 Aspen, 4-dr. custom with V-8 auto., P.S., P.B., radio. Vinyl roof. SE package. Balance of new car warranty. This is a very good buy for the smart shopper. For more information contact MIKE CASTLE, Empress Pontiac Buick GMC Ltd., 382-7121 or res. D01227A.

IMMACULATE 1972 MAZDA 808 sports coupe, one owner, trailer hitch, tachometer, block heater, etc., etc. Will sell or trade for boat, motor and trailer to $2,000 phone Paul 478-0644 evenings.

MUST BE SOLD
Lovely 72 Ford, 8-passenger ranch wagon, P.S., P.B., radials, trailer hitch and wiring. Like new. $2650. 595-1863.

1976 VW RABBIT TWO-DOOR DELUXE, automatic, agate brown tan leatherette upholstery, 4600 miles, like new. Closest offer $4500. 656-2189.

WESTERN LISTING SERVICE
Autos from $200 to $6,000 from 1955 to 1976. We can help you find a car or sell a car. 592-3060.

1971 FORD GALAXIE 500, EXCELLENT condition, 2nd owner, $1495. 477-0695.

1969 CORTINA GT, 4-SPEED, 66,000 miles, good running order. $700. 384-6538.

'73 PLYMOUTH FURY II. 40,000 miles, P.S., P.B., radio, excellent condition. Asking $2,850. 595-8973.

1964 FORD SPORTS COUPE, 289 3-speed auto., power steering. $400. After 5 p.m. 385-6242.

'64 ANGLIA IN RUNNING CONDITION, good tires, inspected until August, $150. 478-6839 after 5 p.m.

1971 COROLLA DELUXE, NEW brakes, muffler, clutch, $1000. 384-3046 evenings.

INSURANCE, MUST SELL GOOD 1965 Ford Fairlane, 52,000 miles, $400. 478-2144 after 5 p.m.

1970 CHEV TOWNSMAN, 327, power steering, tested, $1100 or nearest offer. 478-4047

1960 VOLKSWAGEN WITH SUN roof for sale, good shape. 595-8135, 4-7:30.

1976 CADILLAC COUPE DE Ville, many extras, A-1, 9,500 miles. 383-6405.

1953 PACKARD CONVERTIBLE. Good original condition, $6800 or offer. 652-4155.

1969 VW BEETLE, EXCELLENT condition, asking $1600; open to offers. 385-6208.

1971 MAZDA 1600 SEDAN, EXcellent condition, checked $850, offers, 656-1635.

'53 DODGE ½-TON, GOOD BODY many new parts, runs, $100 or best offer. 656-5388.

FOR SALE: '64 ACADIAN BEAUmont, 4 door, good condition, asking $500, or offers. 656-4816.

1964 PONTIAC, VERY GOOD 283, automatic transmission. $150 or offers. 478-5753.

69 SUNBEAM ARROW STATIONwagon, one owner, good condition. 384-4669.

1971 BUICK SKYLARK, 2 DOOR, PS, radio, radials, good condition, must sell, offers, 479-8563.

64 CHEVY II NOVA, AUTOMATic, has some motor damage. Offers. 479-4598.

71 DATSUN 240Z, WHITE, KONIS, black interior, 4 speed, very clean, must sell. Offers. 478-4764.

1972 TOYOTA COROLLA S.W., 1600 c.c., 36,000 miles, excellent condition, $2095, 598-6446.

'69 VOLKSWAGEN, WHEELS, good body and paint and more. 479-2945.

1950 DODGE FOUR DOOR Sedan, good condition, tested. $300. 479-7228.

'73 PINTO SQUIRE, AUTOMATIC, radio, 2 mounted snow tires, 19,000 miles, $2500. 478-3860.

65 ACADIAN, 6 STANDARD, clean and economical, $650. 383-2585.

1967 PLYMOUTH FURY, TWO-door, hard top, good condition. $850. 595-7759.

'72 CAPRI, MUST SELL, MANY extras, excellent shape. Excellent buy, near Sidney. 656-2168.

'75 FORD SW, DELUXE, AIRconditioning, low mileage, reasonable. 383-7429 or 656-4341.

1973 DATSUN, 1200, GOOD CONdition, 33,000 miles, extras, $1900. 477-3200.

1964 CHEV STATION WAGON, tested, 2 new tires, runs good, $385. 658-8858.

1967 OLDSMOBILE CUTLASS 4-door hardtop, Supreme, nice condition, 81,000 miles, $1050. 658-8858.

'72 GREMLIN, BIG 6, STANDard, radio, just tested. 656-3801 or 656-1990.

1975 VEGA, 4,000 MILES, ASKING price $3300. 595-0429.

69 COUGAR, RUSTED BUT RUNning, $450. 384-6868.

69 DART SWINGER, 340 AUTOMatic, $1,000. Phone 477-4327.

'74 MUSTANG II VERY GOOD condition. 384-0478.

1956 CHEV 2 DOOR STATIONwagon or parts. $150. 478-5383.

1970 MERCURY MONTEGO, AUtomatic, power steering, 388-4678.

DUNE BUGGY, METAL BOX, $600. 385-3982, 384-0262.

1962 AUSTIN CAMBRIDGE, GOOD body, runs well, $300. 592-0972.

'69 FORD CUSTOM, $295. 382-8760.

150 CARS FOR SALE

VICTORIA DODGE CHRYSLER
ON YATES

BLASTS THE H— OUT OF High Prices

12 GOOD REASONS TO BUY

1977 CHRYSLER Cordoba. That exciting intermediate sport type luxury car from Chrysler. Stock 7257.
$6547

1977 DODGE Aspen Custom, 4 Dr. sedan, 6 Cyl. engine, automatic transmission, power steering, plus many more options. Stock 7227.
$5105

1977 DODGE B100 Tradesman Van, slant 6 Cyl. engine, standard transmission, door and glass package, deluxe driver and passenger seat plus many more options. Stock 7199.
$4862

1977 DODGE D100 Sweptline Pickup Truck, slant 6 cyl. engine, standard transmission, ready to go to work. Stock 7181.
$4256

1976 DODGE Ramcharger 4x4. This is our last brand new 1976 truck left in stock and wow what a bargain. Fully equipped. Stock 6229.
$6997

DEMONSTRATOR
1976 CORONET Crestwood, 3 seat stationwagon, 360 V-8, automatic, power steering and brakes, plus many more factory options. Stock 6123.
$5390

NEW
1976 DODGE Arrow 160, 2-door hatchback, 1600 cc motor, automatic, plus other options. Stock 6506.
$3746

USED
1976 ACADIAN Woody Hatchback, 4 cyl. engine, 4-speed transmission, custom radio, very low mileage. Stock 6261A.
$2995

1974 TOYOTA ½-ton pickup truck, 4-speed transmission, low mileage. Stock 1641B.
$2595

1974 PLYMOUTH Satellite, 4 door sedan, V-8 engine, automatic transmission, plus other options, X police car. Stock 7137A.
$1295

1973 DODGE Monaco, 2-dr. ht., V-8 engine, automatic transmission, power steering, radio, etc. Stock 7008B.
$2395

1973 CORTINA 2000L, 2-Dr. coupe, automatic transmission, bucket seats, very low mileage. Stock 1608B.
$1895

PLUS
3 years oil changes given to each purchaser.

PLUS
30 days or 1,000 miles 100 per cent power train warranty.

FOR 1972 CARS and NEWER
VICTORIA
DODGE CHRYSLER
819 YATES
Hours Mon.-Fri. 9-9, Sat. 9-6
D.L. No. D00867A
384-8174

'67 CUSTOM 500, NEW 289 TWObarrel, C-4, rearend, shocks, brakes, tires and interior. Very good mileage and room in this extremely well maintained automobile. 474-2090.

WARNING!
Excellent buy '64 VW Stationwagon. Super clean, radial tires, overhauled engine, new paint, like new, 9ish, or offers, Shawnigan, 743-9653.

ECONOMY THINKER
Immaculate VW Stationwagon, radial tires, new paint, overhauled engine, must sell, make an offer. 9 ish, Shawnigan, 743-9653.

'68 CUSTOM 500, NEW 302, 4-BARrel, C-4, rearend, shocks, brakes and tires, recent paint. An extremely well maintained automobile. 474-2090.

'73 BUICK CONVERTIBLE, mags, stereo, air conditioning, cruise, every power option, phone 384-4045 or 595-8568. D-00734-A.

'67 VOLKSWAGEN BEETLE, good condition, $950 or offers. Please phone 598-3188.

'67 FIREBIRD 400 ALL POWER, a lot of options, no reasonable offer refused. 478-1909.

1973 PONTIAC ASTRE, AUTOmatic, radio, 53,000 miles. $1095. 383-4638.

'65 OLDS F85 AUTO. TRANS, P.S., P.B., tested, runs well, $450. Phone 658-5977.

'64 ACADIAN FOUR DOOR sedan, 6 automatic, 78 test, $750 or best offer. 592-4132.

1973 RENAULT GORDINI R-17; 1967 Cutlass, 2-door hardtop. Offers. 479-5453.

'67 FIREBIRD 326, NEW PAINT job, new re-build, $2000. 382-6716.

1966 OLDS CUTLASS, DECENT condition, $300. 382-1117.

1968 VAUXHALL VIVA, GOOD condition. 382-4614, 6 p.m.-9 p.m.

150 CARS FOR SALE

Speedway MOTORS LTD.
AUDI PORSCHE
VOLKSWAGEN

76 RABBITS NEW & DEMO FROM $4095

76 VW Camper	$6995
76 Ford Capri Ghia	$4995
75 Audi Wagon, AT, air	$5695
74 Fiat 128, 4 dr.	$1995
74 Vega	$1695
74 Toyota	$1895
74 Pinto Wagon	$2895
74 Volvo Wagon, AT	$4495
73 Fiat 128, 2 dr.	$1695
73 Ford LTD wagon, air	$3695
72 Vega, auto	$1495
72 Vauxhall wagon	$ 795
71 VW Van (window)	$2495
70 VW Fastback, AT	$1495
70 Datsun 1200	$ 595
69 Beetle Deluxe	$1295
64 Volvo	$1095

CAMPER CLEARANCE CONTINUES

DOWNTOWN
971 Yates Street
at Vancouver
Dealer Licence No. D-00486A
385-2415

AMC
ONE OWNER!
GUARANTEED!
1975 PACER 2-DR., 6 CYL., STND. TRANS RADIO. EXCELLENT CONDITION. YELLOW WITH BEIGE INTERIOR.
WEEKEND SPECIAL
$3495
There's more to an AMC
REG MIDGLEY MOTORS LTD.
736 Cloverdale
385-8756
Dealer Lic. D00247A

I am a professional
Not a pressure salesman, I am honest and sincere. I sell only TRUE value vehicles. I can arrange bank financing. We have excellent new and used and the best warranty policies. I WORK for YOU. How about a 1976 Royal Monaco, demo with less than 5,000 miles, with all luxury options. I can save you $2,000. Ask for "BUD" MAINDONALD, 384-8174, local 58 or 384-4135 residence, Victoria Dodge Chrysler Ltd., 819 Yates. D.L. No. 00867A.

4 FIREBIRDS
V-8 auto, 6 cyl. auto, 4-speed, and convertibles. PRICED FROM $1995 TO $2295. PLUS a fine selection of COUGARS, MUSTANGS and CAMAROS.
PAINTER MOTORS LTD.
1513 Quadra at Pandora 385-0122
D-00346A

1967 MERCURY PARKLANE, AUtomatic, radio, good tires, mechanically A-1, new brakes, reconditioned transmission, interior like new, tested, very clean. $595 Phone 595-6319.

1974 AUSTIN MARINA 4-DOOR, 4-speed, radio, Clean. Well maintained, $1885. Appointment to see 384-1721, 477-0510, Sports Classic Cars, 2825 Bridge, D13451.

1969 CORTINA AUTOMATIC, radio. Well maintained and very clean, $850. Appointment to see 384-1721, 477-0510, Sports Classic Cars, 2825 Bridge, D13451.

'68 CHEVELLE SS 396, IMMACUlate throughout, 4-speed, new paint, etc. Offers on $3,200, 598-4972.

'75 MONTE CARLO, TWO-DOOR hardtop, automatic, power steering, power brakes, 21,000 miles, excellent condition, $4,200, 479-7780.

LEAVING TOWN. MUST SELL Lady driven '73 Corolla, 1200cc standard, excellent condition, 28,000 miles, $1795. 477-4601.

1973 PLYMOUTH CRICKET 4-door automatic, low mileage, 1 owner lady driven, $1395. Phone 384-3040.

1968 OLDS, DELTA 88, P.S., P.B., 455 cu. in. 4-door hardtop, well kept, $1600. 592-4330.

56 ZEPHYR, TESTED, NEEDS battery and clutch, $50, offers. Ross, 477-9111 or 479-2848.

1971 VOLKSWAGEN SUPER BEEtle, radio, very good condition, $1,550. Phone 383-2841.

1967 MERCURY COMET, 4-DOOR, power steering, V-8, very good condition. 479-8497.

'56 BUICK SPECIAL 4-DR HT, second owner. Excellent drive train. 4—636 Admirals Rd.

71 MAZDA, 12,000 MILES ON REbuilt engine, $1200 or offers. 386-3986, after 3.

150 CARS FOR SALE

McCALLUM
DATSUN
VOLVO
McCallum Motors Ltd.

EXCELLENT SELECTION
Quality BCAA Tested
USED DATSUNS
Trucks, B210s, 710s, 610s, 510, Zs, 1200s, 4-speeds, Automatics!

76 Datsun, long box	$3795
76 Datsun, long box	$3695
74 Datsun B210, 4-spd.	$2695
74 Datsun B210, auto	$3195
74 Datsun B210, H-B	$3195
76 Datsun 710, A.T	$4295
75 Datsun 710, 2 dr.	$3395
75 Datsun 710, wgn.	$4195
75 Datsun 710, wgn.	$3695
74 Datsun 710, H.T.	$2895
74 Datsun 710, H.T.	$3095
73 Datsun 610, A.T.	$2995
73 Datsun 510, 4 dr.	$2495
70 Datsun 1200, 2 dr.	$1395
72 Datsun 240Z	$3495

ALSO
AN EXCELLENT SELECTION OF IMPORTS AND DOMESTICS!!

DOWNTOWN
1101 YATES AT COOK
382-6122 Dlr. Lic. 00850A

COLWOOD
1836 Island Highway
478-1741 Dlr. Lic. D-00850A

S&H TOYOTA
NEW 1977 TOYOTA COROLLA CANADIAN $3298

76 TOYOTA COROLLA 4-dr., auto., radio. $3695
76 Toyota COROLLA 1200, 2 dr., 4 spd. $2695
76 TOYOTA HILUX P.U., 4 spd. $3795
75 TOYOTA COROLLA S.W. 4 spd. Wood grain panel, 18,000 mi. $3595
74 TOYOTA HILUX PU, auto., bucket seats $2995
73 TOYOTA CELICA 4 spd. Vinyl roof $3195
72 COROLLA 1200, 2 dr., 4 spd. $1895
72 TOYOTA COROLLA 2 dr. auto. $1995
71 TOYOTA COROLLA 2 dr. auto. $1495
71 MAZDA 2-dr., 4-spd. $1295

Saunders and Hitchman
Sales & Service Ltd.
2040 Cadboro Bay Road
At Fort and Foul Bay
Dealer Lic. 00566A
592-2471

WILLE HAS

65 BARRCUDA must see	$1395
69 CAMARO full power	$2395
69 MUSTANG Grande	$2195
72 OLDS Cruiser Wagon	$3995
72 GOLD DUSTER auto	$2495
73 YAMAHA 125 cycle	$ 395
73 TOYOTA Coupe. Must see	$1995
73 DATSUN 510 Sedan	$2195
73 SATELLITE Wgn.	$2995
74 CHARGER, Real sharp	$3895
74 DODGE DART Sport	$2995
75 GREMLIN 6 at	$2495
75 CORONET 4-dr., air cond.	$3995
75 DART sport 360	$3895

SEE OUR TRUCK AD CLASS 154 TODAY'S PAPER
Many more to choose from
WILLE MOTORS LTD.
Dlr. D-00840A
3240 Douglas at Cloverdale
382-2313
OPEN 9 A.M. to 6 P.M.

66 VALIANT SIGNA, 72 MOTOR, new L.D. 340, 600 Holly, 4-speed, dual exhaust, polished aluminum mags, new tires, new paint, air shocks traction bars, etc. $1800 595-1496, between 5-7, Doug.

'68 COUGAR, EXCELLENT CONdition, tested, resprayed, new transmission, new muffler, good tires. $1650. 479-8923.

FOR SALE 1975 CHEVROLET Manza 2+2, excellent condition. $2500. 479-5219, after 5 p.m.

1974 PONTIAC STATIONWAGON, loaded, 38,000 good miles. $4,300. Victoria viewing. 537-9770.

'66 CHEV IMPALA TWO-DOOR hardtop, 327 automatic, power steering, power brakes. 386-1989.

'72 CHEVELLE, 2 DOOR HARDtop, V-8 automatic, $2500. 383-1586 after 5 p.m.

1969 CHEV NOVA, 6-CYLINDER automatic, runs good, best offer takes. 478-6591.

68 VW BUG, TESTED, LOW mileage, rebuilt engine, clean, 652-3556.

1973 MINI, $1850. 598-6667 after 5.

1954 CHEV, NEEDS WORK ON transmission, offers. 477-8630.

'73 EL CAMINO, GOOD CONDItion, $3,500 or best offer. 477-5034.

'68 VW BUG, $700 383-9777

1967 CHEVELLE MALIBU SS, 396, mags, 478-4249 after 5 p.m.

'69 CHEVELLE MALIBU, 350 auto, immaculate. Wayne, 476-6186.

150 CARS FOR SALE

Honda CAR CENTRE
YATES AT QUADRA
"FOR A GOOD DEAL
"For a good deal more . . ."
Dealer Lic. 846A

STOP SHOPPING
You're looking at one of the best buys around. 1972 Mustang 302 auto, with 36,000 miles, only $2695. 478-5534 or 642-3802.

RARE MODEL, ECONOMY PLUS, 1968 VW Squareback wagon, excellent condition, new clutch, new battery, new plugs, new points, 2 extra studd snow tires, radio. $1,000 firm. 382-6945 can be seen at 2908 Stubbs Place.

MUST SELL '65 PONTIAC. BEST offer. Can be seen at 3498 Lovat Ave., parking lot 42. 386-0371.

1973 TOYOTA COROLLA 4-speed, excellent condition. $1,975. 652-3119.

1968 VOLKS, GOOD MOTOR, needs transmission, offers, 385-8468.

'76 PACER, ONLY 7,000 MILES, air conditioning, and much more. Offers, will take trade-ins. 474-1914.

'74 DATSUN, B-210 HATCHBACK, just tested, mint condition, 37,000 miles, new paint, $2,650. 595-8179.

'72 CORTINA WAGON, AUTOmatic, excellent condition. 598-6455.

MUST SELL '6 SPONTIAC BEST offer can be

'67 RAMBLER AMERICAN, AS IS or parts. 595-4763.

'69 PLYMOUTH SPORT SATELlite stationwagon, $795. 477-6340.

'68 AUSTIN MINI, $350 OR offers. 386-7210.

1964 PONTIAC PARISIENNE, $400. 384-0078.

1969 VOLVO WAGON, GOOD CONdition. 652-2580.

62 FALCON, 260 V-8, 3-SPEED floor shift, $300. Phone 384-6934.

1969 CHEV STATION WAGON, good condition, $1000. 478-1300.

151 SPORT, IMPORT CARS

1974 FIAT SPYDER, CONVERTIble, burgundy, tan interior, AM-FM, Michelin XAS, new paint, maintenance record available, 31,000 miles, excellent condition. $4495, or best offer. 386-7195, after 5:00 p.m.

1975 VOLKSWAGEN RABBIT DEluxe, radio. Absolutely like new, $3385. Appointment to see 384-1721, 477-0510, Sports Classic Cars, 2825 Bridge, D13451.

1962 JAGUAR MKII 4-SPEED with overdrive, reconditioned engine, new tires, brakes, battery, etc. good paint. $2900 firm. 748-1796.

1971 TRIUMPH GT 6, BODY good condition, engine needs work. Must sell immediately. Offers, write D. Sloan, 2315 Beacon Ave, Sidney, B.C.

1960 MGA FOR RESTORATION, plus parts, including chrome gauges, transmissions, rear ends, and motor, phone 598-5516 after 7 p.m.

1959 MERCEDES BENZ 190 DIEsel, Michelin tires, excellent running order $1000. Call 385-1486 8-5 ask for Anita. 385-5527 after 6.

1971 GOLD CORVETTE STINGray, 454 auto., many extras, will consider small trade, or $6,000 firm. 385-1174.

1970 MACH 1 COBRA JET COMpletely rebuilt, painted, etc. Have bills to prove $7500 worth of work, no triflers, 479-6277.

PRIVATE SALE 1976 CORVETTE Stingray, fully equipped including air. Phone 382-8208 Monday to Sat. 10 a.m.-6 p.m.

1973 AUSTIN MARINA, 2-DOOR sedan, 22,000 miles, good condition, just inspected, asking $2250. Phone 478-5361.

71 FIAT 124 SPYDER, 5-SPEED, AM-FM tape deck, radials and mags. Excellent condition. Offers. 479-8397.

'69 MGB, TESTED, NEW clutch, exhaust sytem. CB lights plus more. $2100, Mark, 383-6477 after 5.

'73 MGB GT
Very good condition, asking $3200 or offers, 478-7866.

1968 PORSCHE 912 5-SPEED, AM FM SW radio, tape cassette, Michelin radial tires, $4000. 385-0335.

71 LOTUS ELAN +2, EXcellent condition, offers on $6000. 383-5496 after 5.

'72 MINI 1000, EXCELLENT CONdition, just tested, recent valve grind and brakes. 477-6800.

1974 FIAT 128 4-DOOR, RADIO, radials, 9900 miles, $2295; consider trade on truck. 477-2940.

FIAT X19, 1974, EXCELLENT condition, $3,500, consider trade. Phone 592-6324.

1976 PONT. TRANS AM, 455, 36,000 mile warranty, serious offers only. 478-2063.

STEAL A GEM! 1962 CORVETTE, real sharp. $4900 for a quick deal. 595-6158.

1974 VOLVO 142 GRAND LUXE, $4200 or best offer. 479-6892, evenings.

1958 MERCEDES, PARTIALLY restored in beautiful shape, $1,500. 477-9975, after 6 p.m.

1975 MG MIDGET, EXCELLENT condition, $3750. Box 1718, Victoria, 386-0067 between 7-8.

1975 TR6, 23,000 MILES, OVERdrive, AM-FM radio. $5000. 479-1554.

1969 VOLVO 142S, NEW MOTOR, carbs, $2095. Offers. 383-4288 or 595-5340.

1965 MGB. FORCED TO SELL TO a good home for $750. Also parts for 1969. 595-1722.

'74 CORVETTE, PANEL TOP, dark blue, 24,000 miles. $8,000. Phone 334-2285.

'72 TR6, EXCELLENT CONDItion, open to offers, phone 477-2322. After 5:30.

1973 MGB, LOW MILEAGE, garage kept, exceptionally good condition, reasonable. 598-7142.

1974 FIAT 124 SPECIAL LOW mileage, top condition, $2500. 595-1524.

1972 DATSUN 240Z IMMACUlate condition, must sell, only $3600. 477-8430.

1972 VOLVO, MODEL 145S STAtion wagon (red) in good clean condition, radio, $3,100. 595-0665.

1971 BMW 2800, (LIKE BAVARIA) electric sunroof, windows, and stereo, asking $5500. 592-0992.

1968 MGB-GT, SIX WIRE wheels, runs well. 388-4179 or 385-4097.

1967 PONTIAC SIX, $750, EXcellent, automatic, good body, and rubber. 477-2773.

'73 MIDGET, 25,000 MILES, ROLL bar, lady driven, excellent condition, offers, after 5 p.m. 592-9858.

1967 FIAT 1500, EXCELLENT body, radials, runs well, $750. 388-5640.

1960 AUSTIN, A40, 2-DOOR, TESTed, clean and economical, $300. 592-2912.

1972 BMW 2002, SUNROOF, stereo cassette, new paint. 595-2412 or 384-9473, Trevor.

1971 MGB 595-3789

1967 ROVER 2000 TC, GOOD CONdition, $1200. 386-3724.

'75 BMW, 2002, EXCELLENT condition, 595-3791.

1974 BLUE FIAT X19, 21,000 miles, $3800. 477-0693.

1976 280Z DATSUN, 14,000 MILES, immaculate, 595-7091.

'73 ALPHA GTV. Phone 385-9650.

'72 VOLVO 144 SPORT, $3195, 656-6905.

1970 FIAT 124 SPORT COUPE, $1500 or best offer. 384-1287.

IMMACULATE 1975 FIAT 128, lady driven, 9,000 miles. 592-0067.

1974 MGB 7,000 MILES ON REbuilt motor, stereo, 656-6496.

62 MGA, NEW MOTOR, NEW clutch, runs good, cheap. 479-8445.

151 SPORT, IMPORT CARS

1968 MERCEDES 4-DOOR SEDAN
A gorgeous 1-owner car. Power steering, power brakes, automatic transmission, electric sunroof. This car is immaculate throughout. Contact Con DePape, Metro Honda 388-6921, or Res. 386-1973, day or night. DL 01627A.

75 TRIUMPH TR-6
Overdrive, streo, roll bar, ski rack, gorgeous.
CASH CASH
FOR SPORT CARS!
DEPAPE MOTORS LTD.
1407 Broad St. 384-8035
D-00264A

1974 PORSCHE 911 TARGA
Showroom condition with only 11,000 miles, 5 speed, fold-up roof panel, and other attractive options and extras. Save thousands on a car as good as new. Lady owner will consider any reasonable offer, but no trades please. 382-5473.

HONEST SAVINGS OF $600
Impressive 1977 Mazda GLC, only 200 miles, 1300 c.c. O.H.C. 5-speed, mags, radial T.A.s, sunroof, free flow exhaust, undercoating, full warranty, over 50 m.p.g. Gladly compare with other sub-compacts. New, $5205, $4600 firm. 383-7258.

LOOK AT THIS!
1970 BMW 2000, automatic, only 28,000 miles, used by lady for short trips and city driving only. Priced $2,595. Only one, don't delay, 652-3985 days.

1976 DATSUN 280Z, 2 PLUS 2, silver with black interior, automatic, AM-FM stereo, A/C, stock, low mileage, $7800. 478-0264 after 5 p.m.

1962 JAGUAR, 3.8 LITERS, MARK II, automatic, black with red leather upholstery, tuned in Feb, and 5 new tires. 478-6501 after 7 p.m.

'71 FIAT 850 RACER, COMpletely tuned up, brand new muffler, distributor and shocks, 3-month-old radial tires, $1700, must sell. 478-7536.

1960 MERCEDES BENZ 220 sedan, 4-speed, radio, must be seen, all reasonable offers considered. 595-3578.

1975 TRIUMPH SPITFIRE, ELECtric overdrive, radio, radials, good condition, $4300 or best offer. 478-0568 after 6 p.m.

ROLLS ROYCE
Very rare, Silver Cloud, lovely condition, excellent investment, couver).

154 TRUCKS, BUSES and VANS

LOWE ENTERPRISES — HUTchinson Road. DL 01677A — 1975 Bronco, 4x4, 20,000 miles, $4795. 1975 Ford ¾-ton, real clean, $4395. 1965 loadstar 1700 dump truck, $2795. 1969 Ford 2-door HT, runs well, $995. 1975 Ford ¾ crewcab, 4x4, $5495. 14 ft fiberglass boat, 40 horse Merc and tilt trailer. $1495. 743-5685.

1976 DODGE SPORTSMAN CUStom Window Van, 5 passengers, 318 V-8, automatic, power steering, power brakes, 12,000 miles, family driven. New price was $7700, now $6,350. Phone Salt Spring Island, 537-9354. Will bring to Victoria for viewing.

1968 FORD, 1 TON
6-cylinder, 4-speed, excellent condition, also 1969 Ford, 1-ton V-8 duals. Offers. D0538A. Capri Motors, 555 Hillside, 385-3512.

1974 DATSUN PICK-UP WITH sports cab canopy, 25,000 miles. $2900. Call Salt Spring Island, 573-9354. Will bring to Victoria for viewing.

1974 TOYOTA HILUX, 30,000 miles, shag carpet, radio and tape, air horn, heavy duty susoension, canopy, $2995. Phone after 5, 595-1003.

1976 CHEVROLET STUB NOSE van, low mileage, automatic, power brakes, power steering. Moving, must sell, all reasonable offers considered. 477-7864.

'72 K5 BLAZER, 46,000 MILES, removable top, P.B., economical 250 6-cylinder, AM-FM stereo, $3,700. 571 Crossandra Crescent, 479-4875 after 4 p.m.

1974 DODGE THREE-QUARTER ton custom pick-up. 360 automatic, power steering, power brakes, 21,000 miles, like new; offers on $4,000. 386-9457.

'75 GMC RALLEY STX VAN, AUtomatic transmission, P.S., P.B., radio, tilt wheel steering, 2 sets of tires and winter treads, 2 extra seats, $6,000. 384-2002.

'71 FORD ¾-TON 360, V8 AUTOmatic, P.S., P.B., dual tanks, 5-ton hydraulic jack, insulated canopy, new brakes and tires, good shape $3000. 382-4554 after 6.

MUST SELL, 1972 DATSUN PICKup, heavy duty bumper, plus home made canopy, mechanically excellent, very reliable, $1450 firm, 477-4880 between 5-7 p.m.

1954 CHEV ½-TON, REBUILT ENgine, '56 running gear, excellent body and tires, chrome rims, custom paint, $1,250 or best offer. 112-539-2839.

1966 GMC PANEL, REBUILT 283, 3-speed floor shift, G60's tires on 10x15 Keystone rims, side pipes, absolutely no rust, $1200 firm. 595-6394 anytime.

1975 FORD ¾ TON, 4X4, 360 AUtomatic, 2-tone green, power steering, power brakes, Ford custom canopy, 24,000 miles. Excellent condition. $5800. 477-1726. Ron.

1973 DODGE TRADESMAN VAN, 108" wheel base, 6-cylinder, excellent condition, best offer on $2800, 478-5963 or 384-8075 pager 271.

'75 K-5 BLAZER, 4X4, 18,000 miles, power steering, power brakes, removable hardtop, with convertible soft top, 350 V-8, standard trans., $6200. 652-1701.

1962 GMC STEPSIDE PICKUP, new tires, exhaust and accessories. Good running condition. $540 or offers. 478-5068.

1955 DODGE ½-TON, REBUILT slant-6, 5 new tires, new brakes, new exhaust, reliable, $600. 383-4288 or 595-5340.

1973 SINGLE AXLE INTERNAtional 1700 Loadstar dump, power steering, 2-speed rearend, A-1 condition. Phone 746-9381.

1959 DODGE
Five-ton dump truck for rent, with or without driver. Or sell. 383-5261 or 382-0386.

SHARPEST
1968 Datsun Pickup in town. Just tested. $1145, plus mags. 479-1687.

1967 INTERNATIONAL PICKUP, Gem top canopy, V8 automatic, good condition. 383-3489.

1974 FORD F250 4X4, 360, 4-speed. Power steering, power brakes. 479-6127.

76 DODGE 4X4 SHORT BOX, 318 automatic, dual exhaust, mags and tires, low mileage. 592-9796.

FULLY CAMPERIZED, INSPECTed, 1964 Ford van, excellent condition, what offers? 386-1740.

1969 GMC HEAVY DUTY ½-TON, good condition, $1700 or offers. 385-4685.

TESTED 'TILL AUGUST: GOOD Ford ½-ton, $1200 or nearest offer. 382-6498.

'66 HALF-TON FORD PICKUP, Can be seen at 1529 Mt. Douglas X Rd. Saturday, Sunday only. $400.

'74 F-100 Ford, ½-ton, just tested, 33,000 miles, 360 auto, new paint, $3150. 595-8179.

HAVE ¾ TON FORD PICKUP, will trade for good Toyota pickup or sell. 478-5726.

1975 BROWN ¾-TON FORD PICKup. For information phone Don, 385-6969.

'71 DODGE ½-TON SHORT BOX, 318 automatic, P.B., Gemtop canopy, excellent condition. 479-3241.

66 DODGE VAN, 88,000 MILES, runs good, panelled carpeted. Stereo, $1350, 595-5003.

1969 DATSUN PICK-UP TRUCK, good condition, low mileage, phone after 6. 385-5064.

1974 TOYOTA, CANOPY, BUMPer, extra wheel, 22,000 miles, $3100. 479-8587.

1962 SCOUT 4X4, WINCH, WARN Hubs, extras. 382-2358.

1960 CHEV ½-TON, RUNS GOOD, $350 or best offer. 478-1476.

1955 GMC PICK UP, OPEN TO offers. 652-2348.

GMC JIMMY SIERRA, LIKE new, many extras. 385-2956.

1968 FARGO, V-8, AUTOMATIC, radio. 478-7824.

'73 GMC 4-SPEED, $3995. 479-6206.

154 TRUCKS, BUSES and VANS

ENSIGN
Dodge TRUCKS
AND
RECREATION VEHICLE CENTRE
QUADRA AT CALEDONIA
QUALITY USED TRUCKS

74 TOYOTA ½ Ton
$3191
$94 for 48 Months

73 DODGE Kary Van
$3993
$116 for 48 Months

74 TOYOTA Landcruiser
$4494
$130 for 48 Months

Payments inc. 7% Sales Tax and Bank Int. O.A.C.
OVER 30 MORE TO CHOOSE FROM
SEE THE TRUCK SPECIALISTS AT
ENSIGN
DODGE TRUCK CENTRE
QUADRA at CALEDONIA
386-2411
Ask for Truck Sales
Dealer Licence D-495B

"LOOKINGFORATRUCK"
1974 FORD ¾-ton Camper Special. V-8 engine, automatic, power steering, power brakes, and dual tanks. For personal service on this beauty,
PHONE KEN ALGER
at EMPRESS PONTIAC BUICK GMC LTD. Dealer Lic. D01227A.
382-7121 Res. 477-6308

1970 TOYOTA TRUCK AND SEAgull camper, complete with jacks. Sleeps 4. Price $2500. Phone 656-2984.

1971 FARGO 1 TON AND 20 FT. 5th wheel trailer, GVW 30,000 lbs. hitched, tested, ready to go, carries 20,000 lbs. pay load, 652-3045.

1973 FORD ¾-TON TRUCK FOR sale, excellent condition. Camperized with fifth wheel adapted. 382-5592, anytime after 4.

LEN BARKLEY INTERNATIONAL
New and Used Trucks
517 Herald 388-5508

'72 FORD ECONOLINE, 200 Super Van. Tufted finished interior, shag carpet, bed, cooler, sink, $3,100. Phone 658-8040, Grant.

'69 JEEP ¾ TON CREW CAB. V-8, 4-speed, ps, pb, VICTORIA 4-WHEEL DRIVE, 597 Hillside at Rock Bay. 386-6511. D-13531.

MUST SELL, MOVING EAST, 66 ¾-ton international pickup, $800. No reasonable offer refused. 477-3140, Mike.

'53 MERC ½-TON PICKUP, 283, automatic, new paint, tinted glass, 8 track, much more, must be seen. 658-8042 after 5 p.m.

NEW 1976 FORD ½-TON, AUTOmatic, full warranty, only 175 miles, will sell or trade for late Westfalia. Asking $5,250. 592-3739.

1972 DODGE 4X4 SHORT BOX, roll bars, wide tires, headers. $4195 or best offer. Trades considered. 748-8771.

1966 CHEVY SHORTBOX, FLEET-6-standard, 80,000 miles, good condition must sell, $590 or offers. 595-1452.

DELUXE TRUCK, 1957 DODGE 1 ton, new

160 PARTS, ACCESSORIES

SPRINGS
We sell and install Dendoff Overload and helper springs (leaf and coil) for cars and trucks, including import models.
Parts and Repairs
LOGAN'S RV SERVICE CENTRE
650 Burnside near Douglas
384-0213

BUILT 68 MUSTANG, 302 AND C-4 auto, shifter and dry shaft and rearend; Hurst 3-speed auto shifter, 289 fly wheel and Bellhousing, 289 - 4 barrel manifold and carb; 63 and 65 Mini; 70 Chevelle, body shell good for race car, front disc brakes for 70 Chevelle; 56 Olds 401 4-barrel and parts, 479-4854.

66 METEOR 2-DOOR HARDTOP, parts; 2 390 autos complete 289, 1sky cam, Mags and tiger paw 60 SS tires, G-78 tires. Power steering pump, 2 barrel set up. 67 Ford parts. Tire chains. Ford 6 gasket kit. Mustang, power top pump, pistons and lined. Chev mags and tiger paw 60 SS tires. Many more miscellaneous parts. 474-2090.

OPEN NOW
Come and see Victoria's largest stock of Hi-Performance auto accessories and parts.
Mon.-Fri. 9-9, Sat. til 5
D. G. AUTO
3244 Douglas 382-4012

WRECKING '68 FORD AND '71 Pinto, good body, many other parts; '67-'68 Chev front end $75; 289 Torker $100; new 780 Holley $95; two G50x15 tires $60; two L60-15 tires $40; two 15x4 Crager SS $90; all new 385 horse power 327 short black. Offers. 385-7811.

FORD BORG WARNER T10 4-speed transmission plus shifter, bellhousing, flywheel and clutch assembly $225. Wanted, right running hand brd for '53-'56 Ford truck also aluminum Buick V-8. Chris, 477-3316.

63 CHEV WAGON, RUNS, FIRST $100 takes; 2 N50 15 tires, $75 each; 2 15x10 mags, $30 each; 1 pr. 289 heads, $30; 1 Holley 500 2 bbl., 20; 2 2BBl intakes, $15 each' 289 crank, $30. Ed, 479-3004.

RADIATOR REPAIRS, FAST TOP quality repairs at Maurice's Auto Body, 427 Bets St., phone 386-3381. or 384-8094. Located behind the Burnside Pay and Save Gas Station.

NEED MONEY?
We pay cash for good used Mags, tires and High Performance auto accessories. Highest prices paid, instant cash as Franks Trading Shop, 1819 Douglas St. 385-2022.

FOR SALE, THREE COMPLETELY rebuilt Chev. engines, 283, 307 and 327, also- Crane fireball cams, lifters, push rods, and rockers, for 273 Dodge. 479-3185.

FRONT BUMPER IN EXCELLENT condition will fit Chev or GMC trucks; 3 white spoke wheels for Chev or GMC ¾-ton trucks; 4 Datsun wheels. 642-4240.

ORIGINAL HARDTOP FOR E-Type Jaguar. Factory shop manual, Michelin XAS 185x15, Cible headlights, AM-FM cassette deck. 385-4672, 383-4254.

4-GR70-14 GOODYEAR RADIALS; 2 Cortina GT bucket seats; 1968 Triumph Vitesse; sedan racer as rolling chassis or sell parts. Phone 578-7313.

1969 TRIUMPH GT6, REAR END, ($150 or offers) 1069 Cortina 1600 GT engine and 1300 cc trans offers, two 13" Datsun 510 rims, $10. 385-4028.

'53 PONTIAC 2-DOOR HARDTOP, excellent running gear, excellent interior, needs door and fender, parts or whole; best offer. 386-0336.

Used Volkswagen Parts
Over 1 acre of VWs being dismantled. Call B.C. Auto Wrecking Ltd. 652-1181.

Truck Wrecking
CROSS ROAD MOTORS
COBBLE HILL 743-2352

FORD 302 NEEDS REBUILDING, 4-barrel manifold, 7x15 chrome reverse wheels and tires. 477-5584 evenings.

AMC 360 AND 304, ONE SET OF Gremlin headers, two 13x7 and two 14x8 Keystone slotted mags with Concord radials. 478-3671.

5 NEW STOCK CAR TIRES AND rims, VITRA approved, $300; 1 Ford flat head complete, including trans and radiator, $200. 652-1944.

327, COMPLETE SOME NEW parts, $250. Complete 12-bolt rear end and 3:08, $50. Complete Craig car stereo, new, $75. 383-1267.

1963 CORVETTE
Good 4-speed, seats, etc., some body parts, first $800. 385-3512.

1964 FAIRLANE 500, SELL whole or for parts. Offers. Also 289 headers, new, $50. 385-2874.

1959 CHRYSLER NEW YORKER, complete, no rust, for restoring or parts. $200. 746-5489.

ONE COMPLETE REBUILT VW engine, $350 in exchange installed and guaranteed. 746-5489.

68 IMPALA 2-DOOR HARDTOP, Corvette dual 4-Manifold. Phone Duncan 746-6219.

FOR SALE, 350 LT1 PLUS MUNSI M22 and shifter, offers. Call 382-0756 after 6.

REBUILT 225 SLANT SIX FOR Plymouth and Dodge, etc. $125. After 5, 382-6374.

'63 FORD, 3-SPEED TRANSMISsion, good condition, $35. 478-6947.

1965 FORD FAIRLANE FOR parts. 642-4506, 4:00-7:00.

PARTS FOR '64 RAMBLER. Phone 598-4927.

1967 VW TRANS., AXLE AND two 6-volt batteries, 383-0666.

MUNSIE FOUR SPEED TO FIT Chev, $300. Phone 743-5021.

1969 CHEVELLE 307 FOR PARTS, best offer. 595-7152 after 5 p.m.

'68 TRANS TOP LOADER, 3-speed, console. $125. 595-3065.

RAMSEY P.T.O. WINCH AND bumper, offers. 479-2846.

327 TRANS. $150; '62 VALIANT for parts, $50. 478-2144 after 5 p.m.

1967 ISUZU, GOOD FOR PARTS only. 479-3158, after 6 p.m.

4 ASTRE OR VEGA RALLY wheels 595-8008.

1963 PONTIAC PARISIENNE FOR parts, 385-2786.

200 FORD 6 CYLINDER, 33,000 miles, 383-8985.

WRECKED, BEETLE, DRIVEable. 592-4851 after 6 p.m.

WANTED: DOORS FOR '57 Dodge Pickup. 388-4139.

AS IS, 1964 INTERNATIONAL Travelall, V-8, 304, $150. 386-1966.

1961 SUNBEAM ALPINE, PARTS or whole, $100. 384-0248.

396 CHEVY ENGINE, RECENTLY rebuilt. 592-7158 after 4 p.m.

'66 POLARA PARTS. 382-2965.

HOLLEY R3310 AAS (650 DOUBLE pump). 479-5523.

FORT 6 — 223 ENGINE. 385-7976

RECONDITIONED 2-TON FLOOR jack, in perfect condition. 479-2337.

TURBO 350 4-BBL, COMPLETE. 479-3474

1957 METROPOLITAN, PARTS or whole. $25. 384-0248.

WANTED: 2 CRAGAR MAGS, 14x6 or 14x7. 383-4879.

MGB PARTS WANTED. PHONE Tim at 382-3473.

162 AUTO REPAIRS, SERVICE and TOWING

IMPORT CAR CENTRE
Specializing in Datsun, Toyota, Mercedes Benz, Volvo, Vw. Parts and repairs.
2810 Rock Bay 382-1815

RICHARD'S MOBILE AUTO REpairs and Tuneup. Restart when you stop. 383-5856.

MOBILE AUTO REPAIRS AND tune-ups. We start when you stop 383-5856.

SCRAP CARS HAULED. Phone 478-9571.

166 CARS AND TRUCKS WANTED

CAN'T SELL YOUR CAR? CONSIGN with JOHN BARNES Automart 1805 Blanshard 385-4121

WANTED: RENAULT 12 OR 16, standard. Will pay cash. 477-1981.

WANTED: 1970-1972 CORTINA OR Pinto, good condition, rust free. 479-1137.

AUSTIN MARINA, AUTOMATIC four door with low mileage and no rust. 478-3764.

166 CARS AND TRUCKS WANTED

WANTED TO BUY
TOP QUALITY CARS
DePape Motors Ltd.
1407 Broad St. 384-8035

CASH
For your clean used car. Phone for appointment, Vern Geisler, 386-2411, Ensign Chrysler Plymouth Ltd. DL00495A.

WANTED FOR WRECKING
Mid 60's and newer cars and trucks, preferably imports, condition unimportant. 478-4248.

WANTED: 1971-1974 CHEV EL CAmino or GMC Sprint. Cash. 658-8131.

WANTED: 1971-1974 CHEV EL CAmino or GMC Sprint. Cash. 658-8131.

WANTED: MGB, 1965-1971. 477-3028.

168 CAMPERS, TRAILERS and MOTOR HOMES

S. J. PEDEN LTD.
VANGUARD SALE
GOOD SELECTION '77 VANGUARDS IN STOCK
PARTS AND Accessories Store
PROFILED ALUMINUM
— RENTALS —
S. J. PEDEN LTD.
2855 Quesnel St.
D-13432
386-3464

LOGAN'S R.V. SERVICE CENTRE
COME AND SEE THE 1977 OKANAGAN
CAMPERS and TRAILERS NOW ON DISPLAY
NEW FEATURES AND MODEL CHANGES MAKE THESE QUALITY BUILT UNITS AN EVEN BETTER BUY!
REMAINING 1976 MODELS REDUCED TO CLEAR
GOOD SELECTION OF CANOPY TOPS AT REASONABLE PRICES
CLEAN TRADES
8 Ft. Camper $1,195
8 Ft. Camperette $575
Can Height Canopy $375
SAVE $$$ ON PARTS SPECIALS
3 BR. hot plates $ 39.95
3 BR. large oven ranges $139.95
Sani-Potti toilets $ 95.95
4 cu. ft. 3-way Tedco fridge $324.95
Dri-Z-Air Dehumidifiers $4.95
—REPAIRS—
Open 9:00-6:00 Mon.-Fri.
PH. 384-0213
650 Burnside near Douglas
Dealer Lic. D27-950

73 VW VAN
Ideal for camping, with extra seat and bunk bed, and windows. Economical 4-cylinder engine, 4-speed transmission and in A-1 condition! Finished in white. For personal service see DEREK WICK, at EMPRESS PONTIAC BUICK GMC LTD., 382-7121, or Res., 595-2062. Dealer Lic. D01227A.

FOR SALE BY SEALED tender, 1976 Signet 14 ft. trailer, never been used but has been damaged while sitting on lot. Bids closed by 2 p.m., Tuesday, March 8, 1977. View between 8 a.m. and 4 p.m. Monday to Friday at I.C.B.C. Salvage Depot, 999 Dunford Avenue.

SWAP? 26' PROFESSIONALLY built express cruiser, as new (20 hours) sleeps 4, full galley and head 225 HP Volvo I-O, trim tabs, 100 gallon fuel etc. Valued at $14,000. For pickup and camper, pickup and 5th wheel rig or mini motor home, 478-9904 evenings and weekends.

1973 16' SKYLARK TRAVEL trailer, sleeps six, ice box, propane stove, sink, furnace, new electric pump, spare tire and awning, immaculate condition, $2,800. 478-5297.

BRITISH BEDFORD BEDOUIN motor home, sleeps 5, propane fridge, stove, furnace, toilet, radio, tapedeck, 2 batteries, boat motor mounts, new Michelin tires, 23 MPG, $16,000. 383-3583.

17' TRAVEL TRAILER, FRIDGE, stove, furnace, must be seen to be appreciated. Equalizer hitch, too many more extras to be listed, sleeps 6 or 7, like new. $1800. 478-8071.

1973 8' ULTRALINE CAMPER, 3 burner stove, oven, 2-way fridge and lights, furnace, toilet space, jacks and clamps, Good condition, $2195 or closest offer. 478-9690 after 5:30 p.m., anytime Saturday.

BOUGHT HOUSE, MUST SELL immaculate 2-bedroom 12x52. Good countertop range, wall oven, fridge, sliding glass door, verandah, skirted, $11,500, offers. 642-4506 4:00-7:00.

CAMPER, FITS IMPORT TRUCK made by Galaxy, 4 jacks, ice box, propane range, 3-way lighting, brand new Porta Potti, wired for intercom, sleeps 4; complete, $800 firm. 652-2528.

30½' PROWLER 5TH WHEEL trailer, excellent shape, rotary antenna, extra propane tanks, stereo tape, set up in trailer park, never been towed, priced for quick sale at $8200. 386-0111.

1976 LAYTON TANDEM 20-FT trailer, sleeps 6, toilet, stove, fridge and furnace. Real clean. $5295. Munro Motors. DI 388A. 748-8760, 746-7434.

1971 8½' TILTIN HILTIN OVERhead camper, sleeps four, stove oven ice box, air cooler, pressured water, with toilet. $2150. Phone 477-2442.

ALUMINUM IMPORT SHORT box canopy, brown and white, approx. 6 months old. $350 or best offer. Phone 383-2637, between 5 to 8 p.m. No. 1-1142 Caledonia St.

20' TRAVEL TRAILER, STEEL frame and 2" insulated floor, ready to be finished or kept as a flat deck, $650. 656-3209.

WESTERN LISTING SERVICE R.V.s from $700 to $9,000. We can help you find a trailer or sell a trailer. 592-3060.

'75 26' EXECUTIVE, 15,000 miles, mint condition, new, $38,000, asking $27,500. 595-8616.

WANTED: USED 8', OR 9½' CAmeman Camper in good condition. 658-8101.

'73 VANGUARD TRAILER, LIKE new, three-way fridge, power brakes, $2400. 383-8966.

SNOW-BIRD RECREATIONS LTD. 1640 Cedar Hill X Rd. 477-7713
Campers—Trailers—Van Inserts

FOR RENT: WINNEBAGO Motor home, low winter rates. 477-2704.

1974 VW WESTPHALIA CAMPER, only 17,500 miles, asking $6500 phone 477-6807.

9½' CORD-A-LANE CAMPER with '69 Ford ¾-ton pickup, both excellent condition. 478-7526.

14' SCOTSMAN TRAILER, GOOD condition. $1,400. 598-4803.

168 CAMPERS, TRAILERS and MOTOR HOMES

COASTLINE TRAILER CENTRE
IT'S HERE!
17 FT. JAMBOREE
Mini Motorhome
DRIVES like a VAN!
PARKS like a CAR!
PRICED like a VAN CONVERSION
SLEEPS FOUR
COMPLETE WITH shower stove and oven, 3-way fridge and auto air conditioning.
PARTS SPECIALS
1 pr. trailer mirrors pr. $15.95
4 trailer levelling jacks $16.00
All automatic A and E awnings 10% off
Fire Extinguishers ea. $11.95
500 lb. and 700 lb. hitches ea. $100
COASTLINE TRAILER CENTRE
1621 ISLAND HWY. 478-0933
(Across from COLWOOD'S Farmers Market) Mon.-Sat. 10 a.m. 'til 5 p.m. Sun. 1-5 p.m.
D113719

IMPALA CAMPING WORLD
TENT TRAILERS!!
11 floor plans on display from $705. Lionel, Lextra, Leisurecraft.
TRAVEL TRAILERS & 5THS
Alio's kit Road Rangers, Boler, Sprite, Cygnet!!
"WINNEBAGO"
Minnie Winnies, 20 RG and 23RB. Braves 21' and 25RT, Chieftain 26RK. Sportsman's Den 24'.
Propane — Accessories
Service — Sani-Station
7 DAYS A WEEK 656-5504
Pat Bay Hwy., Sidney Dir. 26-635

1 YEAR FREE RENT
12x68 PREMIER
2-bedroom, immediate possession.
NEW 14' WIDE
Homes arrive this weekend
GOLDSTREAM MOBILE HOMES
478-1751 2994 Jacklin Rd.
DL01280A

FENNELL'S
TRAILER SUPPLIES LTD.
Parts—Propane—Repairs
CANOPIES
2 styles of VAN-TOPS
Custom Building and Van Conversions
6459 Patricia Bay Hwy.
652-3941
OPEN 7 DAYS A WEEK

BOB'S
MOBILE HOMES LTD.
25 Crease 386-3623
DL 00414A
TRAVEL TRAILERS
5TH WHEELS
MINIHOMES
PARTS—PROPANE
SERVICE

NO MILEAGE CHARGE
Three motor homes ranging from $200 - $250 per week, reduced rates October, November and December, reserve now. 383-6683.

DOGWOOD TRAILER SALES
PARTS — PROPANE
RANDELL TRAILERS AND CAMPERS 478-6841
2630 Deville Road
Dealer Licence D-13587
Highway 1 at Millstream Rd.

TILLICUM FURNITURE
2612 Sooke Rd.
Makes camper, trailer and boat cushions. Any size or shape. Full selection of materials available. Free estimates. Winter discounts now in effect. 478-0522.

SIDNEY CAR MART
LEOCRAFT AND ITASCA Motorhomes
All Trades Welcome
9757 5th St. D.01591A 656-2432

WALK-THROUGH CAMPER, propane range with oven, fridge, new engine and tires. Offers or trade for small sports car. 478-1622.

RENT
20' Deluxe Mini-Motor Home. Winter rates, reserve now. Evenings or Weekends. 748-1663

1974 JEEP PICKUP WITH 18,000 miles, V-8 automatic, power steering, radio, two-tone paint, would be real good to tow a trailer with. 477-1784.

LIKE NEW '72 VW CHIMO camper, 40,500 miles. Offers. 382-9019.

8 FT. VANGUARD SLIDE-IN canopy, icebox, bunk, radio, boat rack. 388-6987.

1974 16' TERRY TRAILER, TOIlet, fridge, furnace, oven, electric brakes, sleeps 6. $3,495. 479-3336.

1976 DELUXE FORD CANOPY. Cost $767 will sell for $500. 642-5045.

74 GMC VANGUARD 21' MOTOR home, sleeps six, self-contained, low mileage, 656-2064.

CAMPER CONVERTED 32-PASsenger school bus. 642-3123 anytime.

17½' ARISTOCRAT LOWLINER, full self-contained, like new, $2900. 478-7104.

ROAMIN' HOMES
Mini-Motorhome Rentals
652-2914

1974 TIOGO 20-FT. MOTORHOME. Sell or trade for late model 30-ft fifth wheeler and truck. 743-9165.

10½' WEEKENDER CAMPER, sleeps 6, fridge, range, hydraulic jacks. $1800. 478-7104.

21 FT. MOTOR HOME, 23,000 miles, good condition. 477-5978.

8' FALTA CRAFT CANOPY, AS new. 652-1559.

1973 CITATION, SLEEPS 6, LIKE new. Phone 477-9825.

8 FT. VANGUARD CAMPER, complete for sale.. 384-9097.

168 CAMPERS, TRAILERS and MOTOR HOMES

DOMINION MOTORS
HOME OF
LAYTON — HOLIDAIRE TRAILERS
GALAXIE CAMPERS and CANOPIES
CHINOOK MOTORHOMES
GREAT BUYS!

66 SHASTA 18 ft., shower, toilet, large fridge, furnace, double sinks, 4-burner stove with large oven.
IDEAL for a HOME ON THE LAKE
ONLY $2495

76 CITATION 17½ ft. on Tandems with REAR GAUCHO. Shower, toilet, 2-way fridge, stove and oven. Sleeps six.
ONLY $3995

76 FRONTIER 11 ft. camper, toilet, fridge, furnace, 4 jacks, sleeps six, 3-burner stove and oven.
ONLY $3995

FRIJILOIC automatic, safety latch for your fridge door, $3.95.

PARTS, ACCESSORIES REPAIRS
HOURS OPEN
MON. to SAT., 8 A.M. to 5 P.M.
1703 BLANSHARD ST.
(Across from Hudson's Bay parking lot), Victoria, B.C., 385-5012
Dealer Licence Number D-5536

1975 11' OKANAGAN CAMPER, $3500. A-1 condition. Four hydrolic jacks, extra sink and flush toilet. 6917 Veyaness Road. No Sunday calls.

O.K. CAMPER FOR IMPORT truck, 1973 model, like new, offers on $1700. 386-3841 days, 385-4052 evenings, ask for Warren.

975 AMC COLLAPSABLE camper, stove, fridge, sink, jacks on 1968 Ford, $3,50, will sell camper separately. Phone 478-6881.

1974 FORD, ECONOLINE 200, recreation van, sleeps 5 or 6. Original owner, excellent condition. $6,200. 477-8618.

1972 VW CAMPER, RAISED roof, 28,000 miles, stove, fridge, excellent condition, $5,300. 382-2847 after 4 p.m.

5TH WHEEL TERRY TRAILER 30.5', 3½ months young, Alternator, awning, rotatable TV antenna, tangerine interior. $9,500, 743-2493.

1972 WINNEBEGO BRAVE 318 automatic, power steering, power brakes, 34,000 miles, completely self contained $9800. 479-1609.

1957 CHEV AND CAMPER, 12' travel trailer and stabilizers, both in need of repairs. Offers, cheap. 1145 Lippincott.

1975 VW WESTFALIA DELUXE camper, 13,000 miles, super condition, sleeps 5, spare wheel and bracket on front. 743-9168.

10' VANGUARD CAMPER, Fiberglass roof, furnace, three-burner stove with oven, fridge. Like new condition. $1950. 656-4390.

16' TRAILER, SLEEPS SIX, three-way fridge, stove, oven, two tanks, new tires, new awning, very clean. 382-8884.

1974 1-TON FORD PICKUP WITH 1971 Vanguard 11' camper. Premium unit with only 8,600 miles, $8,000. 477-1192.

19-FT. TRAVELAIR TRAILER, fully contained, rug, spare tire, excellent condition, $3000. 382-4959.

FOR RENT, DELUXE 20-FT. mini motor home, phone 477-5015 Sun. through Thurs.

TO RENT: LUXURY HARDTOP tent trailer. April through August. 656-6077.

WESTPHALIA FACTORY-BUILT camper, excellent condition, all ready for Easter. $4,300. 479-1919.

NEW DELUXE 8' ALUMINUM canopy, cab high, 1291 Garkil, 477-3562.

12-FT. ARISTOCRAT WITH spare wheel, sleeps four, $850, offers. 592-1985.

FOR SALE: 15' HOLIDAY TRAILER, sleeps 4, ice box, sink, stove, $1,000. Open to offers, 474-1796.

SMALL, FIBREGLASS TRAVEL trailer, furnace stove, sink, icebox. Ideal for small car. $1500. 478-1201.

FORD DELUXE CANOPY, NEW. Tinted, sliding windows, custom track, 478-7914 after 6 p.m.

8' CAMPER, INSULATED ICE box, propane stove, heater, many extras, $650 or best offer. 658-5892.

8½' VANGUARD CAMPER, sleeps 4, stove, oven, ice box, jacks; asking $1295. 383-8740.

1971 VOLKSWAGEN CAMPER, fully equipped, excellent condition, $3225. 478-1360.

OLDER GLENNETTE 14' TRAILer, good shape. $1100. 479-8683.

16½' TRAVELAIRE TRAILER. Excellent condition, $2895. 383-6774.

1976 VOLKSWAGEN CAMPER, A-1, 14,900 miles. Offers. 383-6405.

8 FT. CANOPY. 383-9512.

8½' CAB OVER-CAMPER STOVE, fridge, sleeps 4, 652-3418.

169 MOBILE HOMES AND PARKS

DECKS AND ADDITIONS. ON these 2 double wides— 24x40 and 24x36 2 BR. units. Large lots.
FRIENDLY MOBILE HOMES
DL01635A 474-1288—24 Hrs.

TRANSFERRED — 12X68 Moduline in family park, 4 appliances.
FRIENDLY MOBILE HOMES
DL01635A 474-1288—24 Hrs.

LANGFORD—10X45. CLOSE TO conveniences and shopping, 2 BR.
FRIENDLY MOBILE HOMES
DL01635A 474-1288—24 Hrs.

14' WIDE
TRIANGLE HOMES (Victoria) Ltd.
D.L. 01668A 478-1774

REDUCED — FAMILY PARK, 12x68, 2 BR. Like new. $13,900.
FRIENDLY MOBILE HOMES
DL01635A 474-1288—24 Hrs.

HAVE PURCHASED MUST SELL 10x58, 2 bedroom mobile home, with tip out, applicances, drapes, and wall to wall, $15,000. 382-1297.

SACRIFICE PRICE, 12X68, 1973, 3 BR., Owner transferred.
FRIENDLY MOBILE HOMES
DL01635A 474-1288—24 hrs.

DOUBLE WIDE BRAND NEW 52x24, on location, only $25,900. Sherridan. Phone Len, 642-3237. DL01719A.

ONE DOUBLE WIDE, ONE SINgle wide for sale in Goldstream Villa Mobile home park, adults only. Phone 478-1535.

TWO-BDRM. MOBILE HOME, furnished, all appliances, for five weeks, 18th April to 22nd May, $200. 478-0425.

URGENT SALE, 1972 12X68 MONarch, 2 bedrooms, good condition; must be sited, offers. 598-4238.

1973 12X68 FURNISHED, MAJOR appliances, Sherridan. Phone Len, 642-3237. DL01719A.

14 WIDES, NICE NEW PARK, country setting, Sherridan. Phone Len, 642-3237, DL01719A.

CHAMPION HOUSE TRAILER 10x52, two bedrooms, offers. 478-4249 after 5 p.m.

FOUR SEASONS WITH TIP OUT, 12x64, sundeck, attractively landscaped. Adult park. 478-2810.

1972 12X68 PREMIER MOBILE Home, unfurnished, $11,000, in park. 743-9860.

WELL CARED FOR 12X60 MOBile home in beautiful park, offers considered, phone 478-5843.

GOLDSTREAM 24X52, 4 APPLIances — beautifully landscaped large lot, phone 478-0050.

VICTORIA BUS ROUTE!
New home reduced. 385-8385.

DOUBLE WIDES FROM $23,200. Ronyvon DL01539A. 478-7549.

1976 MOBILE HOME, 12X60, 3 bedroom, 642-3502 anytime.

FOR SALE WHEELS, AXLES, Hitches. 478-9912.

SINGLE WIDES FROM $16,300. Ronyvon. DL01539A. 478-7549.

169 MOBILE HOMES AND PARKS

Robinhood
SALES AND SERVICE
FRANCHISE DEALER FOR HOMCO AND MANCO
2714 Sooke Rd.478-9912, 478-9517
DL 00422A
OPEN 7 DAYS A WEEK

$100 STARTS
YOU BUYING YOUR HOME.
Bring $100 and start your purchase of this 2-bedroom home. Includes fridge and range. Only $2500 down, balance Cheaper'n rent. See today.
Roayvon
478-7549 DL. 01539A 474-1928

WANTED!
Owner for this (you've got to see it to know) lovely 2-bedrm DW 24x48, spacious master bedroom with ensuite, dining room, separate den, living room with fireplace, dishwasher in lovely U-shaped kitchen. Paved driveway with street lamp posts set in brick pillars at entrance, deck for sunning, large professionally landscaped ¼ acre lot. Country setting.
FRIENDLY MOBILE HOMES
DL01635A 474-1288 24 hrs.
1-1002 Goldstream Ave.

"HIDDEN VALLEY"
2 Bedroom 12x68 ESTATE and 2 Bedroom 12x60 CHANCELLOR completely landscaped with full skirting and sundecks, now available. Open for inspection, by appointment. To see these two quality homes phone 478-6434 or 478-0034.

ADMIRAL HOMES LTD.
2500 Florence Lake Rd., Victoria
MCD: 01343A

12x68 SAFEWAY, THREEbedroom, front kitchen, living room, utility room, 12x16 addition makes nice family room. Large sundeck. This home is located site 14B, Cedar Creek Mobile Home Park, Mill Bay. Try your low-down payment or trade. Financing can be arranged on ACR. To view, please call Mrs. Pat Saulnier, Kasapi Constr. Co., 538 Duppilin Road, 386-6191 or evenings 384-2197.

TIRED OF CITY NOISES BUT still like convenience of shopping near by? We have the answer! Only mins. to a new shopping centre and only 15 mins. to Victoria. Fishing and golf minutes away. Picturesque mountain and water view simultaneously plus loads of elbow room. Prices start at only $16,300. Ronyvon, DL01539, 478-7549 or 474-1928.

OWNER MUST MOVE
For sale: 1972 Security 12x56 mobile home in quiet family park, 2 miles north of Mill Bay. Tilt out front room, 8x18 cabana insulated and wired, washer, dryer, fridge and stove. All in good condition. $10,995. 743-9513 or 743-5685 anytime.

HELP!
To find the right home, location, price and payments, bank finance as low as $100 down O.A.C. Double and single, new and used. NEWSTEAD HOMES Ltd. 384-8075 pager 240 or 592-0289. D-00364A.

LOG HOUSE
To be delivered to your lot and erected on site. Can finish to shake roof and interior if desired, or finish yourself.
FRIENDLY MOBILE HOMES
DL01635A 474-1288—24 Hrs.

MUST BE SEEN
1974 Moduline 3-bedrm DW. Large ¼ acre lot. Children and pets welcome.
FRIENDLY MOBILE HOMES
DL01635A 474-1288 24 hrs.
1-1002 Goldstream Ave.

TOP LINE MARLETTE, 12'X68' with umbrella and 11'x20' recreation room, 2 bedrooms, large carport, storage, landscaped, bus route, close-in in secluded, pleasure park. Low rent. 478-8907, 478-9204.

LOOK NOW!
Have 3 12x58 mobile homes at unbelievable low prices.
FRIENDLY MOBILE HOMES
DL01635A 474-1288 24 hrs.
1-1002 Goldstream Ave.

CLOSE-IN
12x50 lovely 2-bedrm home. Easy access to Victoria.
FRIENDLY MOBILE HOMES
DL01635A 474-1288 24 hrs.
1-1002 Goldstream Ave.

FRIENDLY!
YES! Let us show you this 24x44 3-bedrm DW at a saving to you.
FRIENDLY MOBILE HOMES
DL01635A 474-1288 24 hrs.
1-1002 Goldstream Ave.

OWNER MUST TAKE POSSESSION OF NEW HOME — have 24x52 3 BR double wide. Family park.
FRIENDLY MOBILE HOMES
DL01635A 474-1288—24 Hrs.

MOBILE HOME FOR SALE IN quiet adult park in Sooke area, 12x50, 2 bedrooms, fridge, stove, washer and dryer, new carpeting and storage shed included. 642-5889.

BARGAIN
12'x68' Bendix three bedroom mobile home, excellent condition, $11,500 unfurnished. Must be moved. 478-9949.

OPEN HOUSE, 10 A.M.-5 P.M. Saturday and Sunday, George Estates Ltd., 1375 Craigflower, Limited sites and show homes to choose from. Phone 386-3012.

BUYING OR SELLING?
For a sincere interest in your needs call:
FRIENDLY MOBILE HOMES
1-1002 Goldstream Ave., Victoria
474-1288 DL01635A

LANDSCAPED BEAUTY, 24X48, 2 BR. Stove, fridge, dishwasher, washer, dryer, fireplace, ensuite. Must be seen. Country setting.
FRIENDLY MOBILE HOMES
DL01635A 474-1288—24 Hrs.

OPEN HOUSE
Craigflower. Limited sites and show homes to choose from, 10 a.m. - 5 p.m. Saturday and Sun. Phone 386-3012.

RENT TO BUY. LARGE 12' wide with addition. Excellent location.
FRIENDLY MOBILE HOMES
DL01635A 474-1288—24 Hrs.

$19,700
New 14x70 setup in park — waterview — 5 mins. to shopping — bus route — Ronyvon 478-7549. DL01539A 474-1928

FOR SALE IN COBBLE HILL, 1973 Neone 3-bedroom trailer, 12x68, on fully serviced lot, carport and storage room. $36,000 firm. Phone 112-949-7396.

THREE BEDROOM MOBILE home, like double wide, mint condition to be relocated, $9,000. No. 5, 697 Hoy Lake Rd. anytime.

WESTERN LISTING SERVICE
Mobile Homes from $8,000, local and Langford. We can help you buy or sell your home. 592-3060.

ROOM AND BOARD FOR LADY $150 per month. Home privileges, phone 595-5553, after 6 p.m.

10X50 MOBILE HOME ON LOCATION, CLOSE IN. cation, close in. 479-8983.

175 HOTELS

DOMINION HOTEL, 759 YATES, centre of city, weekly and monthly rates. 384-4136.

JAMES BAY INN
Reasonable weekly, monthly rates.
270 Government 384-7151

181 TOURIST ACCOMMODATION

ROOM TO RENT. ALL FURnished with fridge, stove, TV, man only, for information phone before 10 a.m. or after 4, 388-5054.

185 CONVALESCENT AND REST HOMES

NEW GUEST HOUSE IS NOW open as MacDougall House at 521 Linden Ave. Family-like living in an old tudor style home. Single and double rooms with bath, dining room and tray service, 24-hour staff on duty, rides and other activities.

185 CONVALESCENT AND REST HOMES

SEMI-PRIVATE AVAILABLE, ladies or gentlemen. Pemberton House Rest Home. 595-1513.

190 ROOM and BOARD

GLENSHIEL HOTEL
606 Douglas St. 383-4164
Excellent accommodation for retired people. Meals, teas, elevator, colored TV, maid service, all inclusive. Single $300-$360 per mo.

EXCELLENT ACCOMMODATION in private home for working person, phone 479-6782 after 6 p.m.

ROOM AND BOARD FOR GENtleman, private room, private entrance, Esquimalt area. 382-4028.

ROOM AND BOARD NICE QUIET home, private bath, cablevision. 595-8280.

ROOM AND BOARD, UNIVERSIty area for students or working man. 592-7484.

ROOM AND BOARD IN A CLEAN quiet home for a pensioner lady. Non smoker. 592-6162.

ROOM AND BOARD
386-1710

191 ROOM and BOARD WANTED

GENTLEMAN DESIRES PARtial board and room in single family home. Victoria Press, Box 507.

193 ROOMS TO RENT

SMALL BACHELOR SUITE, fridge stove, 2-piece bath room, kitchenette, bed-sitting room, 521 Simcoe, rear, private entrance, including utilities, $110 per month plus $55 deposit. 479-3161.

FURNISHED, GENTLEMEN only. Clean, share bath and kitchen, Bay-Cook area; $25 to $35 weekly. West Coast Management, 382-3721 or 383-4005 after 2 p.m.

MASTER BEDROOM IN LARGE house. Utilities included, located by 6 Mile House, $100 per month. Prefer a girl. 497 Old Island Highway, 474-1815.

CLEAN, LARGE ROOM, $100 (men only), share kitchen, bath, and laundry, close to downtown. 383-2498.

SINGLE ROOM, $95-$125, INcludes utilities, heat, table, chair, bed and hot plate, share bathroom, in Vic West area. 384-5605.

OAK BAY LARGE ROOM, SHARE facilities, utilities paid. UVic women preferred. 592-1705 after 7:30 p.m.

FURNISHED ROOM, NON-SMOKing female wanted until end of May. Phone 595-4620.

ROOM, OWN KITCHEN, SHARE bath, Fairfield. $125. Available March 15. 386-0642.

BASEMENT SUITE FOR RENT, $75. 384-2348, after 4:00 p.m.

197 HOUSEKEEPING ROOMS TO RENT

EXTRA LARGE HOUSEKEEPING room, available immediately all furnished, including TV, free cable and free laundry, cooking facilities, prefer male, $125. 383-7735.

FOR QUIET PERSON, NEAR park and beach, suitable for student or young lady. $90. Apply Basement, 679 Battery, 4:35-7:00 p.m.

PRIVATE ENTRANCE, LARGE room near university for clean, quiet girl. Share kitchen, $80 per month. 477-8854.

$85, PRIVATE ENTRANCE. Lovely ground floor room for mature lady. 479-4353.

FURNISHED ROOM AND KITCHen, Fairfield near park and shopping. Suit women, $132. 383-1493.

COMPLETELY REDECORATED furnished room to rent, $100 per month. 477-8522.

$108. IMMEDIATELY. PRIVATE entrance in modern block. Cablevision included. 592-0988.

HOUSEKEEPING ROOM FOR older man. Non-drinker, $80. 1255 Pandora Avenue.

YOUNG WORKING COUPLE OR 2 girls, to share house in JAMES Bay. 383-2622.

FURNISHED HOUSEKEEPING room, walking distance to town, 384-1663.

FURNISHED HOUSEKEEPING room with kitchenette, share bath, suits single person, $85. 382-7869.

ROCKLAND AREA, FURNISHED room with fireplace, includes fridge and hotplate. $130. 595-1858.

HOUSEKEEPING ROOM FOR rent, close downtown. 383-8191, after 5.

JUBILEE HOSPITAL, SMALL room, light cooking. $85. Utilities included. 388-6457 or 595-2374.

BRIGHT, CLEAN ROOMS, $103. Fairfield. 382-6708 or 388-6959.

199 HOUSEKEEPING ROOMS WANTED

LARGE HOUSEKEEPING ROOM, quiet young working woman, non-smoker, April 1st. 598-4651.

200 APARTMENTS TO RENT UNFURNISHED

NO SAVINGS?
But good income. 2-bedrm condominium can be yours. Choice of 2: one superb sea view, Dallas Rd.; the other smaller but nice, in University area. For advice and help phone:
MARGUERITE HOBBS
477-9514 477-4043
Century 21 Principal Properties Ltd.

2 SUITES IN TRIPLEX
Solid brick house with fabulous ocean and city views in high developing Vic West area, offering adults above average accommodations. Upstairs 2-bedroom suite from April 15th at $300. Bright, modern, and tastefully renovated; includes w-w, drapes, fridge, stove and heat. Downstairs, just restored, one-bedroom character suite from April 1 at $275. Unusually large living-dining area with polished floor. Includes deluxe fridge, stove, drapes, shutters, wall-to-wall, heat, a decorators dream. Phone 385-5905 after 6 p.m.

HIGH QUADRA
Lovely 1-bedroom apt. available immediately. Dining room plus eating area in kitchen. Swimming pool, tennis courts and sauna. $285 per month. 598-3321, Rental Dept.
Jack Mears Oak Bay Rlty.

LORD STANLEY MANOR
1350 STANLEY AVE.
Available now, one-bedroom suite $193.76, bachelor suite $168, one-bedroom suites $198, for April 1st, in quiet adult building, no pets, references. 595-4128.

WASHINGTON CO-OP
2-Br. co-op apartment in immaculate condition. Basic rent $214 per month.

200 APARTMENTS TO RENT UNFURNISHED

QUADRA TERRACE

Quadra at Caledonia

A few suites left in this unique new building. Deluxe 1 Br. and Bach. suites from $210. Heat included. Some furnished. Close to pool and park, within walking distance to downtown.

Open to View 10 to 4 Daily

Including Sunday

CHILDREN AND SMALL PETS WELCOME. FREE TRANSPORTATION SUPPLIED.

Seaspray Properties Ltd.
386-3124—388-5465

---

65 Brand New Apartments
1 Br. from $195
2 Br. from $260

Spectacular ocean and city views, spacious floor plans, hot water and heat included. Quiet surroundings yet close to the city.

Macaulay North Apartments

on Wordsley near the corner of Lampson and Esquimalt. Open daily 1 to 5 p.m.
P. R. Brown & Sons, 385-3435

AVAILABLE IMMEDIATELY, deluxe 1-bedrm suite, $225. Available April 1st. 2-bedrm, $254; also 2 1-bedrm suites, $225 and $230, includes wall-to-wall carpets, drapes, colored appliances, heat, water, cable. Mature adults only. Sorry, no children or pets. Apply resident manager, 1576 Midgard or phone 477-9489.

NO EXTRA CHARGES—$189.60 Cable, heat, Hydro, parking incl. Modern 1-Bdrm., W-carpet. Close to Gorge waterfront and shopping. 386-9043 Res. Mgr. British American Realty Ltd.

AVAILABLE IMMEDIATELY, quiet James Bay street, 2-bedrooms, $195-$210. Available April 1st, 2 1-bedrooms, $220, plus 1 2-bedroom, $244. Rent includes heat water, and parking, wall-to-wall, drapes fridge, and stove. Sorry no children or pets. Phone 385-8081.

VERMAY MANOR
843 Craigflower

Available now. One 1-bedroom apt., available April 1. One 2-bedroom apt. Sauna, pool table, ping pong, 5 minutes from town, on bus route. 385-4132 or 384-9793.

HARTNELL HOUSE
1204 Yates
NEW DOWNTOWN

Near bus, no steps, elevator, covered parking. Studios from $177.50. Available April 1. Two-bedroom at $285. 386-2812 or 383-0742.

OVERLOOKING WESTBAY MARINA

Ocean Park Manor, 885 Dunsmuir Rd. 1, 2 and 3-bedroom suites from $175, includes heat, cable, hot water. Sorry no children or pets. Please call 386-9826 after 12 noon.

BACHELOR SUITE, GREAT view and private balcony, clean and bright, appliances, laundry facilities in building. Available now. Adults only. Call West Coast Management, 382-3721 or 383-4005 after 2 P.M.

SELF-CONTAINED BACHELOR suite, Esquimalt, close to bus and shopping, bed living room, kitchenette, bathroom, private entrance, single occupancy middle-aged business lady only. $100 month, 384-2034.

TWO BEDROOM APARTMENT for rent $249 a month, one or two children welcome, no pets, heat and hot water included, apply manager apt. 301 — 2507 Wark or phone 386-9610.

NOW AVAILABLE — NEW 1 AND 2-bedroom suites, appliances, carpeted, drapes, private balconies, plus huge roof-top sundecks. Must be seen. Adults only. West Coast Management, 382-3721 or 383-4005, after 2 P.M.

NEAR BEACON HILL PARK, close to shopping and bus, two-bedroom available now, $260. Bachelor and two-bedroom available April 1st. Adult block, no pets. 385-7644, 592-9516.

NEAR SIDNEY, NEW LARGE 1-bedroom apartment, wall-to-wall carpet, covered deck with lovely ocean view, cable, utilities, and garage included. $230 per month. Phone 656-4560.

AVAILABLE IMMEDIATELY, attractively decorated 2-bedroom condominium, wall-to-wall, washer dryer, drapes, swimming pool, $300 a month includes heat and water. 592-3001.

WATERFRONT, 2 BEDROOMS, great views, en suite plumbing. Heat and cablevision included; excellent value and available now, Adults only. Call Res. Man., 383-0509.

1019 ROCKLAND, ONE BEDROOM, $180, available March 1st, two bedroom, $215, available April 1st, sorry no children, no pets, mature adults only, phone after 12 noon, 388-4787.

JUBILEE HOSPITAL. LARGE 2-bedroom, in older converted house, fireplace. Possible rent reduction for managing building. $325 utilities included. 388-6657 or 595-2374.

JUBILEE HOSPITAL. 2-BEDROOM basement suite, in older building, $195, utilities included. Ideal for students. 388-6657 or 595-2374.

ESQUIMALT
Two-bedroom and one-bedroom, brand new building, good view, near Naden, children welcome. 385-4832.

1-BEDROOM BASEMENT APARTMENT fridge, stove, laundry facilities, heat and lights included, Gorge area available immediately, $165. 474-1929.

CLOSE TO BEACH, PARK, SHOPping, James Bay area, bachelor suite in modern apartment, controlled entrance, $160. Mrs. Longtry, 595-2601.

BACHELOR SUB-LET, VIEW Towers, Fort-Quadra, available March 24th. Pay April 1st, $134.13. 382-7040.

ONE BEDROOM SUITE, $150, heat, water, range, fridge, carpet included. View Royal area. Mature adults. 595-6243 after 5 p.m.

---

1 AND 2 BEDROOM APARTment, Quadra-Bay area, $225 and $248. 658-5393.

FOR RENT, 3-BEDROOM 4 plex, $185 per month. Sooke. 642-4465.

BACHELOR SUITE FOR RENT, $140 per month, ideal for single young man. Phone 383-4572.

WALKING DISTANCE TO TOWN, 2 bedroom, child or pet welcome, $220. 595-6378 after 5 p.m.

2-BEDROOM BASEMENT SUITE including stove and fridge, rent $175. 382-1710.

SIDNEY, MODERN 1 BEDROOM apartment, overlooking Yacht Basin, $210, phone 598-4337.

$133.25, BACHELOR, AVAILABLE April 1st, suit mature lady, no children or pets. 383-0395 after 6.

MODERN BEACHSIDE, BACHELor, one and two bedrooms, utilities included. 386-3773.

FIREPLACE, DISHWASHER, new 1-bedroom, wall-to-wall, drapes. Esquimalt, $250. 382-8613.

CHARACTER APARTMENT, near Jubilee, phone 598-4075 after 4 p.m.

---

2 BDRM. CONDOMINIUM, WALL-to-wall, drapes, parking, $375. 598-4184.

SOOKE NOW AVAILABLE, Attractive spacious 2 bedroom suite. Adults, $194. 385-3693.

---

200 APARTMENTS TO RENT UNFURNISHED

404 DUNDAS

1 block north of Esq. Rd. off Catherine St. New 18-suite apartment on quiet street, close to downtown. 1-bedroom suites from $205. Some with harbour view.

1253 ESQ. RD.

Near Esquimalt municipal hall. New apt. close to stores, buses and recreation. 1-b.r. plus bach. suites from $195. Exceptionally large suites.

CHILDREN & SMALL PETS WELCOME

To View Contact
Seaspray Properties Ltd.
386-3124 — 388-5465 — 242

GORDREAU
129, 131, 135 Gorge Rd. E.

Down the driveway past the Dingle House — a quiet waterfront setting, featuring: SWIMMING POOL, SAUNA, SWIRL POOL, RECREATION ROOM. One-bedroom suites from $185.00 and two-bedrooms from $280.00. Please call our Resident Mangers at 382-0981, 383-6436, 383-0530 or:

For further information call:
BROWN BROS. on BLANSHARD
385-8771 (anytime)

Park Pacific

AVAILABLE NOW
Sunny one bedroom
Quiet mature tenants
Resident Manager
Oak Bay location
Rent — from $205.
Includes heat, water and cablevision.
Call: Mrs. Hutchins
592-6193 or 388-5491

BEACON HILL, NEAR THE SEA. 2-BEDROOM, DELUXE SUITE, INCLUDING DINING ROOM, LIVING ROOM, KITCHEN WITH DISHWASHER, FULLY CARPETED, QUIET MODERN BUILDING WITH ELEVATOR. CLOSE TO BUS. MAID SERVICE AVAILABLE. SORRY NO CHILDREN. NO RENT INCREASE FOR 1 YEAR, 384-1007.

VELMAR COURT
1—Bachelor suite
1—2-bedroom suite

Quiet bldg., elevator, W-W. Controlled entrance. Heat, water. Cablevision. Covered parking supplied. Older person preferred. No pets. 385-3257.

BEACON HILL PARK, NEWLY decorated, carpet, two bedroom suite in beautiful, quiet, modern building, near shopping. Available April 1st. $325 including fridge, stove, cablevision, swirl pool, sauna, hobby shop, roof and tea lounge. Please apply 592-3537, 382-1414.

ELDON PLACE

Let us help pay your move, into a near-new spacious apartment with indoor heated pool, sauna, and congenial atmosphere. Located 3725 Eldon Pl. on bus line near Woodward's. Sorry, no children or pets. Inquire 386-0614, 384-2532.

PEMBROKE PLACE
830 Pembroke

Spacious 1 and 2-bedroom suites available. Heat included. Close to town. $215 and up. 384-7337 or 595-2424.

KILMARNOCK HOLDINGS LTD.

AN ATTRACTIVE, SPACIOUS, 2-bedroom, living room, kitchen with dining area. Storage and laundry rooms, all in condominium apartments. Close to shops and schools. Burnside-Tillicum area. $295. 656-6538.

OAK BAY ROCKLAND, MODERN quiet adult apartment, 2 bedroom suites, top floor $265, 3rd floor $260, 2 1 bedroom suites main floor $215 and $190 available. Phone 595-2601.

AVAILABLE MARCH 15TH OR April 1st, bright, sunny apartment in new building. Fridge and stove, controlled entrance, on bus line. Please call Mrs. Nelson 388-7891, 8:30-4:30.

MODERN 1 BEDROOM SUITE, close in, newly decorated, partly furnished, controlled entrance, cablevision, immediate occupancy. $190. Sorry no children or pets. Phone 385-8229.

AVAILABLE APRIL 1ST. BRENTwood Bay, new one bedroom basement suite, wall to wall carpeting, fireplace, range and fridge, working couple preferred. No pets, $200. 652-5589.

1-BEDROOM SUITE — NEAT, clean and close to town and shopping. Available now. $195. Adults only. Call West Coast Management, 382-3721 or 383-4005 after 2 P.M.

LANGFORD — 2 bedroom Suite in new apartment. Children welcome. $250 month. Also 1 bedroom $220. Call at 108 — 636 Granderson — 474-1630 or British American Realty Ltd.

FAIRFIELD
ONE-BEDROOM SUITE IN quiet, adult building, near Victoria General Hospital. $160 includes w-w, drapes, heat, carport. No pets. 479-6761.

CASA DEL GRANDE
1555 Richmond. Available April 1st. Adults only. 1 bedroom suite, 4th floor, $199.30. Phone Manager between 9 a.m.-5 p.m. for appointment. 598-6191.

WALKING DISTANCE, BRIGHT studio suite, Murphy bed, private bathroom, kitchen. Heat, cablevision included. Quiet, modern block, suit mature lady only. No pets, $117. 592-1551.

IDEAL FOR YOUNG WORKING couple. New 2-bedroom penthouse, privacy sea view, fireplace, 2 sundecks, fridge, stove, drapes. All wall-to-wall. $385, 658-5068.

RIDGE APT.
2120 RIDGE ROAD

1-Br. suite, $177. Parent with child welcome. 385-2584, Res. Mgr.
British American Realty Ltd.

NEW 900 SQ. FT. 2½ BEDROOMS with fireplace, children welcome. Burnside-Helmken district. All utilities included, $325. For April 1. 479-8596.

1-BEDROOM SUITE, HEAT, HOT water, cable and covered parking included. $180. Near Quadra and Bay. Available April 1, no children or pets. 384-7924.

JAMES BAY ONE-BEDROOM available now, bachelor, one-bedroom and two bedroom available April 1st. No children or pets. 535 Niagara.

VERY DESIRABLE TWO-bedroom suite, wall-to-wall, two pools, saunas, putting and bowling greens. Very reasonable. Phone manager, Orchard House, 382-4650.

ONE AND TWO BEDROOM apartments, heat, hot water, and cable vision. Esquimalt Area. $221.89 and $177.86. 386-3829.

ONE BEDROOM SUITE, OAK Bay, available immediately. Rugs, drapes, hydro included. Phone 592-1167.

THREE-BEDROOM HOUSE FOR rent in Langford, owner lives in basement, $300 plus half utilities, 478-8985, 478-3322. No pets.

WANTED: RELIABLE CARE-taker for small apartment, ½ rent free. 598-3911.

AVAILABLE NOW, 1 BEDROOM suite, University area, $225 per month. 477-0465.

CITY CENTRE
Apartment for rent stove and fridge included, 386-6829.

1-BEDROOM SUITE AVAILABLE March 1st. At $184.25. All utilities included. 477-2473 after 5.

NICE 1-BEDROOM SUITE AVAILable now. Esquimalt, small child welcome, no pets. 385-8592.

AVAILABLE IMMEDIATELY, 3 — 1-bedroom apartments, $190-$196. 382-9318 after 4.

ESQUIMALT, 2 BEDROOMS, $200, 1 bedroom, $160 and up. Single room, $65. 383-5179.

SPACIOUS ONE BEDROOM, available after March 6th. $190. 658-5339.

UTILITIES INCLUDED. ONE bachelor, $180, one bedroom, $200. 1475 Fort, 598-7724.

ONE-BEDROOM SUITE FOR rent in Sidney. 656-2388.

SMALL COTTAGE, 1 PERSON, 3 miles from Sooke Village, 642-4125.

---

200 APARTMENTS TO RENT UNFURNISHED

ESQUIMALT

CHILDREN WELCOME

NEW APARTMENT
NOW RENTING
859 CARRIE ST.
(Off Craigflower Rd.)

Pay April's rent and move in now.
2-Bedroom Suites.
For the children enclosed play area, covered play area.
For the adults access to sauna, pool room and ping pong.
Close to Shopping
5 Minutes to Town
On Bus Route
3 Blocks to Gorge Vale Golf Course
4 Blocks to Kinsmen Gorge Park
1 Block to Esquimalt High
382-8489 385-4132 384-9793

NOW RENTING PANDALE PLACE

(1368 Pandora Ave.)

Available for April, start the spring in a bright fresh new suite conveniently located close to town. One bedroom suites from $220.00, two bedroom suites from $310.00. Featuring large kitchens with plenty of cupboard and counter space.

For further information call:
BROWN BROS. on BLANSHARD
385-8771 (anytime)

TOWNHOUSE
RENT TO BUY
SUPER 3-BDRM. WITH FIREPLACE
—1½ baths
—Dining and Breakfast area
—Full basement
—Finished Rec. room
—F.P. $55,000. M.L.S.
Immediate sale required.
URGENT!
Please call RAY SMITH
384-8001 (24 hrs.) or 388-5464,
Pager 412. Royal Trust.

TIRED OF NEIGHBOUR NOISE
We have the answer, but it will cost you, after all peace and quiet is rare these days. In this new 14-suite apartment building at 1537 Morrison St, we will make sure of this by selective choice of tenants. No children or pets, 1 bed, $200, 2 bed, from $300 and 3 bed from $350. This does not include cablevision or heat, but does include hot water, elevator, drapes, stove, fridge and good quality carpets and parking. A nice cosy building on a quiet street or permission to view phone 598-6711 or 595-6278 after 4 p.m. or 385-0991 answering service anytime.

DELUXE PENTHOUSE SUITE SWIMMING POOL

Possible 3 bedrm. in this unique design with vaulted ceilings, separate dining room, dishwasher, full sized appliances, games room and tennis courts. $399 per month. 479-3029.

LARGE BACHELOR SUITE, AND one bedroom, both with drapes, wall-wall coloured appliances, balconies, off-street parking, close to town and bus stops, small child accepted, but no pets. Phone 382-5872.

QUIET, 2-BEDROOM APARTment in triplex with private entrance, a short walk from city centre. Small pets okay. $259 covers rent, fridge, stove, heat, water, and hydro. Available immediately. Call 595-4204 or 598-5023.

ESQUIMALT: ONE AND TWO-bedroom suites, heat and cablevision included. Children welcome. From $177. Phone 388-6474, between 9 and 4, Monday to Friday, and 592-2142, after 4 and on weekends.

ROCK HEIGHTS VILLA, LARGE two-bedroom and one bedroom, indoor pool, elevator, heat and cable, laundry, free parking, etc. Children welcome, $247-$265. Phone 384-3686.

2-BEDROOM APARTMENT, available now, controlled entrance, close to shopping centre, Senior Citizen Centre, bus stop, Esquimalt. Adults only, no pets. 382-2221.

ESQUIMALT: SPACIOUS 2-BEDroom suite, available now, $289. Children and some pets allowed, including heat, hot water, garden patio, drapes, carport, etc. 479-2058 or 479-6497.

NEW 3-BEDROOM, PLEASANT views, deluxe appliances, drapes, w-to-w carpet, close to schools and shops, available immediately. $300 per month. Children and pets welcome. 383-2715 or 595-3867, Colwood.

EXTRA LARGE 2-BEDROOM suite, near schools and on the bus line, children under the age of 2 welcome, $225 to $245 a month. Available immediately, 383-0431.

---

1 AND 2-BEDROOM APARTments available immediately, $192.50 per month, $233 per month, heat, hot water and cablevision included. Esquimalt area. 384-5320.

MODERN 1-BEDROOM LARGE sitting and dining area, stove and fridge. Free laundry, carport, cablevision, no children, $165 month. 384-5473.

IN ESQUIMALT, AVAILABLE now, 1 bedrm, $188.50; 2-bedrm, $220; Furnished 2-bedrm, $238. No pets, please. Resident Manager, 384-2173 or 384-8758.

CASA DEL RIO
1525 Jubilee

Available April 1st. Adults only. 1-bedroom suite second floor, $190.70. Phone Manager 598-6987.

IN ESQUIMALT
For a better apartment phone 385-1249. 2 bedroom suite $265 also one at $275.

---

1 BEDROOM APT., $170, CHILdren welcome, includes hot water, fridge, stove, at 614 Esquimalt, 592-4673.

LARGE STUDIO SUITE, WALLto-wall carpeting, $159.74 no increase Until February '78. Includes heat and cable. 382-5801.

BACHELOR SUITE, PRIVATE entrance, all utilities and cable included, available immediately, $165, 477-1073.

NON-SMOKERS, 2-BEDROOM suite, new, all utilities except phone, $250 per month. Happy Valley-Metchosin Rd. area. 478-8864.

JAMES BAY AREA, 1 AND 2 bedroom suites plus bachelor suites, with cablevision. 180 Croft. Phone 383-5151, 386-7302.

ESQUIMALT, LARGE TWO-bedroom suites available. $245 and $217. Pets welcome. 386-2730 or 479-5205.

NADEN, TWO MODERN ONE bedroom, vacant. Seaview, adults no pets. John, 386-3231, 477-8096.

JAMES BAY, LARGE ONE BEDroom, $184.70. Immediate occupancy, phone 385-0488.

---

200 APARTMENTS TO RENT UNFURNISHED

NOW RENTING

REDWOOD PARK
(155, 157 GORGE RD. (EAST)

Start the spring in a bright new suite on the Gorge waterfront. Our resident manager is pleased to show you one bedroom suites from $220.00 and two bedroom suites from $300.00.

FEATURING
Large bright open kitchens.
Covered parking.
Swimming pool.
Sauna.
Recreation area.

For appointment to view please call our resident managers at 382-6407 or 384-3218 or:
For further information call:
BROWN BROS.
on BLANSHARD
385-8771 (anytime)

CHILDREN WELCOME

NEAR NEW BUILDING
899 CRAIGFLOWER
IN Esquimalt

Just 5 Min. from downtown Victoria
SUITES FROM $210
384-0249
Tod-Hackett Construction Ltd.

1-BEDROOM SUITE, $170.76. Wall to wall carpet and heat. Mature adults only. No children or pets. 595-6696.

SOOKE $175
Two bedroom apartment, family or singles and pets. 642-3829.

LARGE BASEMENT SUITE IN Fairfield, 1 block from beach and close to park, $200. 385-5074. Immediate possession.

1-BEDROOM, $195. 1 — 2-BEDroom, $235 for rent. Fairfield and Cook area. 386-0693.

---

201 APARTMENTS TO RENT FURNISHED

FULLY FURNISHED SUITES, INcludes linen, kitchenware, cablevision, laundry facilities and parking. On bus line and across from shopping, Jubilee Hospital area. 1-bedroom available March 1, $230. Bachelor and one-bedroom available April 1st. Adult block, no pets. 592-9516.

DE LUXE ACCOMMODATION. Furnished bachelor, and 2-bedroom suites available from Sept. 15. Maid service, answering service, indoor heated pool, saunas, coffee shop, dining room, laundry, colored cable TV, "No pets." Coachman Inn, 229 Gorge Rd. E. Phone 388-6611.

DE LUXE ACCOMMODATION. Furnished bachelor and 1-bedroom suites available from September 15. Colored TV, dining room, laundry, indoor pool, hydro pool, saunas, lounge, maid service, answering service. No pets. Canterbury Inn, 310 Gorge Road. Phone 382-2151.

DELUXE ACCOMMODATION
Furnished 1-bedroom suite at special rates. Indoor pool, sauna, hydro pool, laundry. Colored TV available. With or without maid service. No pets. Oxford Tower Inn, 133 Gorge Road East, phone 388-6431.

CRAIGFLOWER MOTEL
On Gorge Waterway, offers deluxe bachelor and 1-bedroom suites at special winter rates. All the comforts of home. Completely furnished with maid service, and laundromat on premises. Call 388-7861.

BACHELOR STUDIO
$187.50
Close to town. Michaelangelo Apartments.
1158 Yates, 386-2812.

FULLY FURNISHED SUITES, INcludes linen, kitchenware, cablevision, laundry facilities and parking. On bus line and across from shopping, Jubilee Hospital area. 1 bedroom available March 1, $230. Adult block, no pets. 592-9516.

AVAILABLE IMMEDIATELY: attractive, clean, self-contained 1-bedroom suite with fireplace, near Gorge Hospital for working couple, $210. Also 1 self-contained 1-bedroom suite, $185. 477-4991.

URGENT
Must sell out sublet 1 br. large bright suite to anyone who will buy my furniture, suitable for young people. No. 203, 1659 Chambers.

IDEAL FURNISHED SUITE, Hirise apartment, Parliament area, for couple without pets or family. Available shortly for several months at $250 monthly. Phone 388-5901 for showing.

ESTRALLA MOTEL, 360 EAST Gorge Road, campers welcome, large parking, furnished family suite for 4, kitchenette, also single efficiencies by day, week or month. 384-5122.

BACHELOR STUDIO
$187.50, close to town, Michelangelo Apartments, 1158 Yates Street. 386-2812.

EXCEPTIONAL 2-BEDROOM basement suite, Esquimalt, fully furnished, including vacuum, TV, fireplace, utilities. No children. $250, 386-1720 Evenings.

DELUXE ACCOMMODATIONS across Woodwards, quiet surrounding, weekly-monthly rates. Responsible person only, 650 Speed Avenue, 388-7337.

ONE-BEDROOM GROUND floor, fully furnished, duplex, James Bay, $75 a week. Available now. 385-5113 or 384-9798.

ATTRACTIVE, COMPLETELY new, one-bedroom suite, University area. Prefer single, working, responsible female. Phone 477-6320.

FAIRFIELD ROAD, NICELY furnished, one bedroom, handy shopping, suit quiet mature adults only, $243. 477-2833.

BACHELOR, ONE AND TWO bedroom suites by day, week or month. Royal Victorian Motel, 230 Gorge Road East. Phone 385-5771.

FOR MATURE PERSON, 1-BEDroom, color TV, private entrance, 5 blocks from Willows Beach in Oak Bay. $235. 592-2859.

ROCKLAND, CLOSE TO BUS, 1 bedroom suite, parklike setting, $162.30 per month, April 1st. 598-7614.

JAMES BAY: NEWLY RENOVATed bachelor, $190. Two bedrm, $250. 383-6168 or 478-7786.

DOWNTOWN, QUIET, CLEAN, COMFORTABLE, OLDER BLOCK. 386-6829.

BUNGALOWS AND SUITES. Fireplaces. No pets. Malahat bungalows, 478-3011.

ONE BEDROOM SUITE, OAK Bay. Ideal for senior citizen, adults, no pets, $220. 598-3869.

COZY BACHELOR, MARCH 15TH, quiet adult. $135. Evenings, 382-4360.

SELF-CONTAINED SUITE available now. Utilities included. 385-2743.

1-BEDROOM AND BACHELOR suites available right away. Children and pets welcome. 478-3443.

TWO-BEDROOM, WALL-TO-WALL carpet, washer and dryer, all utilities, $275 inclusive. 382-1567.

---

201 APARTMENTS TO RENT FURNISHED

NEW

Near Downtown
Hartnell House
1204 Yates

Includes dishes, linen, color TV, radio, underground parking, elevator; near bus, no steps. Studio bachelor suite, $290 per month. One-bedrm suite, $325 per month. 385-6665 or 383-0742.

NEW 2-BEDROOM BASEMENT suite, fully furnished, on Burnside Rd., $245 monthly plus utilities. Available immediately. 478-5443 after 4 p.m.

---

202 APARTMENT FURNITURE TO RENT

STANDARD FURNITURE
Three Rooms from
$40 per month
Immediate Delivery
382-5111

MONTH TO MONTH
Piece or Group
CAMOSUN FURNITURE RENTAL
942 Fort St. 383-3655

---

203 APARTMENTS WANTED

UP TO $500 P.M. RENT FOR 2-bedroom, 2-bath, furnished apartment or condominium in attractive residential area. Mature couple with excellent references. From May 1, for 3 to 4 months. Call Eleanor Sanderson, 384-9610 — 479-1667
J. H. Whittome & Co. Ltd.
Royal Oak Branch

QUIET JOURNALIST, WRITER, early 30s, requires small suite, house or apt. by May 1st. Available in April if necessary, $150 per month. References. Please phone 384-1614 days or 598-6536 evenings and weekends.

WANTED — LARGE ONE-bedroom or two-bedroom apartment in converted older home in Oak Bay-Rockland-Fairfield area. Approximately $250. 383-3495.

RESPONSIBLE COUPLE ARE looking for large, bright, 1 or 2-bedroom suite in older home in Fairfield, James Bay or Oak Bay. 595-0562.

MARRIED COUPLE REQUIRE accommodation. Preferably Colwood or Sooke area. Under $175. No children. Phone 992-8685 collect.

LADY WITH CAT REQUIRES one bedroom, ground floor suite near town for April 1 to $195. 384-4851, 382-8121.

SINGLE PROFESSIONAL MALE seeking one-bedroom character apartment in Fairfield, James Bay area. 383-8244, phone after 6 p.m.

YOUNG COUPLE NEED FURnished one bedrm. for April 1st. Esquimalt area, 382-1277.

---

204 SHARED ACCOMMODATIONS

WANTED: YOUNG RESPONSIble woman to share furnished house in Oak Bay. Own room, rent approximately $130 a month (includes utilities). 592-0872 or 592-0327.

ROOM AVAILABLE IN LARGE house, Quadra-Cloverdale area, private entrance and bath, share kitchen and living room. Call 385-7853 evenings.

IMMEDIATE — PERSON 25-30 TO share pleasant two-bedroom, Fairfield house. Near beach and park. $155 plus half utilities. 595-2413 (Laure) or 382-9492 evenings.

WANTED: RESPONSIBLE young woman, 25-35, to share furnished two-bedroom, apartment near Craigdarroch Castle, $105. 595-7282.

YOUNG PERSON TO SHARE two-bedroom house, Cordova Bay, $90 plus utilities. 658-1032 after 4:30 p.m.

MELLOW 20 AND GIRL TO share 2 bedroom apt. close to town and park. Laundry facilities $140. Inclusive. Phone 386-0456.

MIDDLE-AGED COUPLE SHARE large secluded home with same, retired, single. Saanich $200. 479-8041.

NEEDED, ONE MORE PERSON for house in Gordon Head area. $140. All utilities included. 477-8008.

ROOMMATE WANTED TO share studio space in town. 383-5319.

EXCLUSIVE HOME FOR CULtured non-smoking, professional or executive. 658-5871.

FURNISHED APARTMENT TO share, beginning March 15th. 384-5958, after 6.

ROOM TO RENT, PRIVATE ENtrance, fireplace. All utilities included. $58, 3803 Carey Road.

ROOM IN CORDOVA BAY FARM, all conveniences, will suit organic girl. 658-5446.

---

206 DUPLEXES TO RENT

LARGE 2-BEDROOM LOWER DUplex, stove, wall to wall, fireplace, basement, yard, driveway, $310 per month including utilities. Available April 1. 479-2041.

FOR RENT—2-BDRM. DUPLEX (top floor) Gorge area. $250 per month Heat, light and water included. Phone Webber Realty 382-7276. Town and Country Realty.

TWO BEDROOM UPPER DUplex, Fairfield, fridge, stove, heat and hot water. One older child welcome. 388-4678 after 5 on weekdays, anytime weekends.

SOOKE ON ACRE, TWObedroom upper suite, fireplace, stove, fridge, wall-to-wall, $300 include cable, heat, hydro, water. 477-6245.

THREE BEDROOMS, 1½ BATHS, fridge and stove, drapes, double garage, on quiet cul-de-sac, couple preferred. $350. 658-1144 after 6 p.m.

QUIET OCCUPANTS FOR FURnished duplex with fireplace, 1½ bedrooms, room for animals, near stores. Phone 385-1266.

BEAUTIFUL 3 BEDROOM, WALL to wall carpeted, appliances, close to school, shopping, $310. No pets. Langford area. 477-0045 or 474-1662.

---

1 BEDROOM, FRIDGE, STOVE utilities included, 1 child welcome. Burnside Harriet area, $225 per month. 385-7094 or 478-2797.

TWO-BEDROOM SIDE BY SIDE duplex, Interurban-Wilkinson Road area, includes fridge and stove. $290 per month. 479-6751.

MODERN SIDE DUPLEX, BAY and Cedar Hill, 2 bedrooms, one in full basement, dining room, fireplace; vacant, $336. 477-9970.

3-BEDROOM TO RENT IN NEW Thetis Lake area, fridge, stove, fireplace, wall to wall, available March 15, $355. 479-3980.

AVAILABLE NOW, ONE, TWO and three-bedroom suites in quadraplex in Sidney. $175, $235 and $275. Phone 477-7886.

FAIRFIELD, 2-BEDROOM, FULL basement. Fireplace, stove, fridge. Suit two working persons. No children, pets. $300. 478-1950.

---

1 OR 2-BEDROOM WITH FIREplace, wall to wall carpet, full basement garage and yard $295 includes heat. 386-2747.

TWO-BEDROOM DUPLEX, ESquimalt area, available April 1st $280 per month. Newly renovated. No pets. 477-6681.

MILL BAY, SUPERIOR QUALITY 2-bedroom, fireplace, appliances, close to bus and beach. $295. 743-5101.

ESQUIMALT, DELUXE THREE bedrooms, dining room, fireplace, wall-to-wall, appliances, drapes and carport. $395. 477-1146.

ONE BEDROOM UPPER DUplex, electricity, heat and water, $250 per month. Near Jubilee Hospital. 478-3249.

LARGE THREE-BEDROOM DUplex, Fernwood-Haultain area, no pets, $348 month, 478-2638.

2-BEDROOM UPPER DUPLEX, fridge, stove included, $220 month. Available April 1. 383-7630.

AVAILABLE IMMEDIATELY. 2917 Quadra, 3 bedrooms, all utilities included, $300, phone 384-5849.

DELUXE 4-BEDROOM WITH fireplace, wall-to-wall. $400. 592-4023.

MODERN TWO-BEDROOM, $285 per month includes heat, water, stove and fridge. 477-8522.

CHOICE OF SUITES, ONE OR three bedrooms, after 5 p.m. 386-1790.

2-BEDROOM UPPER DUPLEX, wall-to-wall carpet, close to beach, utilities included. 388-4501.

LANGFORD, ONE-BEDROOM duplex, side-by-side, 478-8235.

---

206 DUPLEXES TO RENT

SINCE 1887 Pemberton, Holmes Ltd.
1000 Gov't. St. 384-8124

Lovely lower suite of duplex located on Sooke Rd., 2-BR, W-W throughout, electric heating, small pet welcome. For further information call 384-8124.

---

4 3- BR suites in new fourplex in Colwood each has F.P. and W-W throughout. Please call 384-8124.
PROPERTY MANAGEMENT

TWO-BEDROOM, SIDE-BY-SIDE, available March 1. Beautiful, quiet location, fully carpeted stove and fridge. $275. Phone 478-7219.

NEW THROUGHOUT THREE bedroom, lower level duplex, stove and fridge, and laundry area off kitchen, wall-to-wall throughout, four-piece bathroom, plus two-piece ensuite, nice location on Craigflower Rd. close to bus, golf and Gorge water. Available March 1st. 478-2430.

GARDEN CITY PROPERTY MANAGEMENT LTD.
2409 VANCOUVER, near Crystal Pool.
2-Bedroom Suite in side-by-side Triplex available now. $275 including utilities. Phone 385-7415 to view over week-end. Details from 386-5194 on Monday.

RIGHT ON SHAWNIGAN LAKE, duplex for rent, four bedrooms, 2 bath rooms, kitchen, dinette, laundry room, large living room, fireplace, wall-to-wall carpeting, $325 per month. For further information please phone 478-0289 or 112-743-4118.

NEW 3 BEDROOM, PLEASANT views, deluxe appliances, drapes, w to w carpet, close to schools and shops, available immediately, $300 per month. Children and pets welcome. 383-2715 or 595-3867, Colwood.

SIDNEY
3-bedroom duplex for responsible tenants. References required. Newly redecorated, close to schools in a neighborhood of new homes. 656-3614.

HAULTAIN AND FERNWOOD area, two bedroom upper suite, fridge and stove, wall to wall carpet, heat included, no pets, quiet couple, rent $290 immediate possession. 478-4488.

OAK BAY BORDER
Beautifully renovated and attractively decorated two-bedroom main suite. Fireplace, w-w, stove and fridge, hydro included, $325. 658-5702 after 4.

THREE-BEDROOM SIDE-BYside, one year old, wall-to-wall carpet, fireplace, fridge, stove, dishwasher, washer and dryer. No pets. Available April 1st. $431. 859 Admirals.

IN ESQUIMALT, NEWLY RENOvated, spacious, 1 bedroom suite in up and down duplex, fridge, stove, washer and dryer, w to w carpets, fireplace, fully basement, $225. 385-5467 or 384-1533.

MODERN 3-BEDROOM, CLOSE to amenities, carpeting, fridge, stove, recreation room, utility room, sun deck, garage. $355. 385-4209.

NEW THROUGHOUT, 3-BEDroom, lower level duplex and basement, with stove and fridge, in Gorge area. Available March 1. 479-4610.

2-BEDROOM FULL BASEMENT, fridge, stove, rugs and drapes included. Esquimalt area close to school, bus, shopping and golfing, $325. 384-9560 or 479-9710.

THREE-BEDROOM SIDE BY side duplex, $310 per month, available now. Tillicum area. 384-2772.

---

207 DUPLEXES WANTED TO RENT

URGENTLY NEEDED — TWObedroom lower duplex by May 1. Have two small, clean, well-behaved dogs, approximately $200 or $210 rent, in town if possible. Please phone 478-1548 anytime.

NEEDED FOR APRIL 1ST, TWObedroom duplex or house for two mature working girls. Rent $250-$300. 383-8035 after 6 weekdays.

---

210 HOUSES TO RENT UNFURNISHED

PARTLY FURNISHED 2-BEDroom waterfront home with good view, Pendrell Island, $150.00 month, for retired couple without children or animals. Phone 629-3339.

RETIRED?
Gardener or farmer, 2 bedroom home on Country Estate. 10 minutes to town. Services could handle bulk of rent. Northern Pacific Realty, 479-1687.

SUITABLE FOR MARRIED working couple, cosy two-bedroom cottage, Rocky Point Rd. Metchosin, $260, includes hydro, water, oil stove, fridge, fireplace, no pets or children. 478-8172.

SHAWNIGAN LAKE
Four-bedroom English Tudor home. Double lot with garden and fruit trees, chicken run, $325. 743-5277.

OFF JACKLIN RD. NEAR schools, 2 bedroom with garage, stove and fridge, water supplied, allow child, no pets $260. 478-5260.

COLWOOD LANGFORD AREA
Brand new three-bedroom townhouse. Includes built-in dishwasher, fireplace, fridge and stove, drapes, $395 a month. 658-5133.

3-BEDROOM HOUSE, 1½ BATHrooms, full basement, large kitchen, electric stove, no pets, located in Sooke. $300 a month. Phone 642-3115.

GLEN LAKE, NEWER 3-BEDroom home, ensuite, quiet family street, lease available now, $350, Wilson's Rental Management, 382-3941.

3-BEDROOM CONDO IN ESQUImalt, available April 1st. Children and pets welcome, recently renovated and reasonable rent. For more info call 477-1354 after 5 p.m.

---

3 - BEDROOM HOME, 1½ bathrooms, large living room, wall to wall carpet, fridge, stove, fireplace. Immediate occupancy, references. 478-3873.

BEAUTIFUL BRENTWOOD, new 3 bedroom, en suite, close to schools, shopping, fishing, available April 1. $375. Wilson's Management, 382-3941.

2-BEDROOM HOUSE, LANGford, fridge, stove, drapes, carpets, separate garage, store room, 478-2485 weekd

215 HALLS, WAREHOUSES, STORES and OFFICES TO RENT

PROFESSIONAL OR COMMERCIAL OFFICE SPACE TO RENT

830 PEMBROKE
—1 area 2700 sq. ft. Can be partitioned.

829 ADMIRALS
—1 area 1375 sq. ft.
Rates from $4 sq. ft.
KILMARNOCK HOLDINGS LTD.
595-2434

LOCKER SPACE AVAILA LE, suitable household effects, old documents, overflow stock, etc. $18 month up. 824 Johnson, 388-5714.

NEW RETAIL SPACE, STREET level, 900 sq. ft. $375 per month. Two months free. 382-8613 or 656-2195.

233 MORTGAGE LOANS and INSURANCE

1st - 2nd - 3rd Mortgage Loans

NO BONUS
NO DISCOUNT
NO HIDDEN CHARGES

Examples

BorrowQPAY	MONTHLY
$ 2,500	$ 34.23
$ 5,000	$ 68.46
$10,000	$136.91
$15,000	$205.36

15-year amort. — $ year term
No amounts too small or too large
Interviews in privacy of your own home
Money immediately available.

W. A. (Bill) Hodgson
385-4528
24-Hour Service
Byron Price and Associates Ltd.

1st AND 2nd MORTGAGE LOANS ANYWHERE IN B.C.

Cash valuations on existing mortgages or agreements given without obligation.

Call L. Thomas (Sr.) at Douglas Hawkes Ltd.
990 Blanshard St., 384-7128.
(Residence, 478-6058)

NEED MONEY??

TO BUY — BUILD — REMODEL — REFINANCE

1st — 2nd — Equity Mortgages Arranged or Purchased

—AGREEMENTS FOR SALE PURCHASED OR SOLD
—BUILDERS INTERIM FINANCING ARRANGED
—We Loan in ALL AREAS Including UP-ISLAND
—For Quick Courteous Confidential Service Call Don MacGillivray.

Seaboard Properties Ltd.
3947A Quadra Street
Telephone 479-7138

IMMEDIATE ACTION

Commitment within 1 hour; interim, bridge financing or conventional mortgages — commercial, residential or farm.
PRINCIPAL MORTGAGES LTD.
479-1687

MORTGAGES
Quick decisions on interim, short and long-term commercial, residential and industrial applications.
ROBERT ELLIS
PRINCIPAL MORTGAGES LTD.
479-1687

WE HAVE NUMEROUS CLIENTS with funds to invest in mortgages. Let us know your needs; it is possible we may just be able to help. Call L. Thomas (Sr.) at Douglas Hawkes Ltd., 990 Blanshard St., 384-7128 or Residence 478-6058.

MORTGAGES ARRANGED
Bought and Sold
Boyd Sadler
Farmer Investments & Realty Ltd. 382-2134

SAANICH MORTGAGE
If You need a small second mortgage to fix up your home, phone Alan Dove, 388-6657.

Funds available immediately for 1st and 2nd mortgages. Contact:
david burr ltd.

SAANICH MORTGAGE
will purchase that Agreement for Sale or mortgage you own. Alan Dove, 388-6657.
234 **MORTGAGES FOR SALE**

FIRST AND SECOND MORTGAGE AVAILABLE
Don MacGillivray
Seaboard Properties Ltd.
3947A Quadra St.
479-7138

Located in Lake Hill Village — no parking problems.

REQUIRE $2,000 2ND MORTGAGE 14%, 5 Yr. term. B. Greig 386-6164 or 598-3106 Castle Properties Ltd.

$295,000 AGREEMENT FOR SALE discount to yield 14%, payment $2850 per month 2½ year term. 477-4466.

235 WANTED TO BORROW

18% RETURN
We have a limited demand for interim financing yielding 16-18%
Robert Ellis
Principal Mortgages Ltd.
598-7262 (Res.) 479-1687

CONSIDER
Well secured 14½% and better returns on short and medium-term mortgages. Amounts from $5,000 placed readily giving a steady yield. Call:
ROBERT ELLIS
PRINCIPAL MORTGAGES LTD.
479-1687

BUILDER
Requires short term funds, fully secured by mortgages, interest 14 per cent and up, provisions for roll-over interested investors 386-0130.

240 BUSINESS OPPORTUNITIES

MARINA — EXCELLENT LOCATION AND CONDITION. WHARFAGE FOR APPROX. 100 BOATS. LOVELY HOME $450,000.
LARRY WAGNER
386-3231 388-6275
pager 877
BLOCK BROS. REALTY LTD.

OAK BAY VILLAGE
Lovely, small but profitable gift shop; can be maintained by one person. Call 598-6357.

GROWING NEW BUSINESS, ideal for family, on busy thoroughfare, in growing area. Good opportunity at a low price. 478-3118, 384-4031 after 6 p.m.

FOR SALE — RETAIL BUSINESS including modern premises in interior of B.C. Annual sales in excess of $100,000. Excellent family operation. Victoria Press Box 459.

START OR EXPAND YOUR OWN business. '70 Dodge Kerry Van for sale, plus two Goodwill customers. Phone 386-3016, after 5.

FISH AND CHIPS
Long established, licensed, $40,000, some financing available. Apply Victoria Press, Box 437.

COIN-OP LAUNDRY AND DRY cleaner, in busy shopping centre. Private sale. Asking $59,000. Phone 592-7515.

SMALL CONVENIENT STORE with 4-bedroom home attached. Will consider house in trade. 592-7515.

RESTAURANT SPACE FOR lease, in well located motel. Downtown area. Open to negotiations. Victoria Press, Box 540.

240 BUSINESS OPPORTUNITIES

Realtor
Canada Trust
I.C.I. DIVISION
2252 OAK BAY AVE. 595-5131

DISCOTEQUE
Available in wonderful location with 3000 sq. ft. possible, and right next door to a perfect neighbor. For further details call (res.) 477-8232.
JOHN ADDICOTT

DRY CLEANERS
Old established, includes equipment, building, lot and truck. Well worth investigating if you have a related background. For details call (res.) 477-8232.
JOHN ADDICOTT

RESTAURANT
1500 sq. ft. available in district where the demand for lunches and suppers is rapidly increasing. Suitable for either a prestige establishment or fast turnover. You will be impressed with the location. For further details call 384-8075 pgr. 424.

FRED LERCH
CANADA TRUST
2252 OAK BAY AVE
595-5131

THE BEST 30,000 SQ. FT. IN OAK BAY ZONED R3 — APARTMENT SITE FOR DETAILS CONTACT
LARRY WAGNER
386-3231 388-6275
pager 877
BLOCK BROS. REALTY LTD.

TUDOR LODGE & RESORT
VANCOUVER ISLAND
REDUCED $395,000
This beautiful 5-acre waterfront property consists of main lodge with 5 or 6 sea view suites overlooking the Gulf Islands and mountains. Licenced dining room, cabaret, 9 cottages, campground, marina with boat rentals. Owner will carry financing for financial statement and illustrated brochure. Please write or phone:
C. A. ANDERSON 477-3994
PEMBERTON, HOLMES LTD.
100 GOVERNMENT STREET.
384-8124

SHELL STATION AVAILABLE FOR LEASE ON VANCOUVER ISLAND
—3 BAYS—2 PUMP ISLANDS
—HWS. No. 1 IN NANAIMO, B.C.
—ANNUAL GALLONS—250,000
—CAPITAL REQUIRED APPROXIMATELY$20,000
—GOOD TENURE OFFERED.
INTERESTED PARTIES APPLY IN WRITING TO:
B. TOLLIDAY
SHELL CANADA LIMITED
P.O. BOX 2211
VANCOUVER, B.C.
V6B 3W4

HUSKY OIL
Husky Oil has for lease a modern two-bay service station in Victoria, B.C. This facility is located at 2900 Douglas Street (at Burnside). Applications will be considered from related fields of automotive services or other retail business. Lessor will entertain building modifications to accommodate other retail business occupation.
For further information, call Husky Oil, Suite 122 — 10551 Shellbridge Way, Airport Executive Park, Richmond, B.C. V6X 2W9. Phone 273-1185, Mr. R. Lehr.

NICE NEIGHBOR
What could be nicer than a neighbor who helps you make your mortgage payment? Owners suite has 3 huge bedrooms, dining room and fireplace, all with a comfy wall-to-wall carpet. Neighbor's suite with character galore, rents for $240. Drive by 816 Dunsmuire then try your offer on
$63,900
MLS. GLENN NICHOLLS, 508-7689 or 592-2431, Lansdowne Properties.

BRASS, COPPER PEWTER and PRINTS
A prestige business in a select mall close to OAK BAY. Almost 1,000 sq. ft., divided into 2 departments. Excellent 5-year lease. Stock including fine reproduction furniture, available in various cost packages. $20,000.
TED WALFORD
Residence Office
598-1420 477-1841
BLOCK BROS. REALTY LTD.

INTERESTING BUSINESS FOR SALE
With a good downtown corner location, this store and mail-order business is perfect for a couple to run. Recently renovated and expanded with room for further expansion. Good lease. Please call for full details. Exclusive with
PAT VICKERY
477-7291 (24 Hrs.) 592-6102 (Res.)
D. F. H. REAL ESTATE LTD.

BEAUTY PARLOUR HIGH QUADRA MLS
$17,000 will buy this prime 6 chair salon located in a high traffic area. Asking price includes all stock and equipment. Call T. U. Faulkner at 477-9514 or 388-6275 pager 690. Century 21 Principal Properties Ltd.

A CANADIAN EXCLUSIVE
EARN $20,000 to $50,000 NEXT 8 MONTHS. Exclusive distributorship. Red Hot TV Toy. Big demand. Tremendous repeat. Must have sales experience with any or all grocery, hardware, variety, drug, department, toy and confectionery stores. State experience, etc. For personal interview, write President, c-o Victoria Press, Box 510.

BUSY CAMPBELL RIVER
Commercial — Industrial buildings and sites for sale or lease. For service and advice, call Frank Stapley, Nanaimo Realty Ltd., 890 Island Hwy., Campbell River, 287-8894 or 923-4611 eves. and weekends.

40-80' FORT AND MEARES STS. Renovate these two (or one) buildings at 1125 and 1127 Fort to suit your needs. Suggest owner occupied business, medical, dental, architectural or legal offices. Zoning says possible limited commercial. 598-4219.

BEAUTY PARLOR PRIME OAK BAY
$16,900 buys a business showing about $20,000 yearly net. Serious enquiries only. Ross, Jim or Marion, 477-9514, 479-2848, 388-6275 pager 2813. Century 21 — Principal Properties Ltd.

RESTAURANT
$48,000
Fully Licenced, 60 seats, located in Courtenay. For more information write Victoria Press, Box 425.

HARMONY ONE FOOD BARS. Good all-year trade. Heavy in holiday seasons. Two locations. Sale due to added business interest. 5% agents welcome. No lease. 383-5511 days, 385-5906 evenings.

MANUFACTURING AND WELDING shop for sale. Fully equipped, shop including truck with portable welder, asking $19,000 for information, call after 5, 478-8457.

BEAUTY SALON, EXCELLENT income for one or two operators, low rent, good location, full price, $7500. Some terms. 474-1271 days, 287-8965 after 5.

PERSON WANTED TO INVEST $2,000 or partner for a silk screen printing company. Call Mr. Lackey. 382-8927.

PRIVATE SOCIAL CLUB, Licensed. Contact Manager, Port Alberni Social Club. Second Ave., Port Alberni, B.C.

240 BUSINESS OPPORTUNITIES

Green Acres
HENDERSON REALTY LTD.
385-9741 (anytime)

SERVICE STATION AND STORE
Good potential! In excellent residential area. Owner MUST sell! equip. included and stock at cost. $56,000 plus stock.
LORNE PEASLAND
385-2026
BOB LANGTON
384-9296

GROCERY STORE
Grossing over $200,000. Includes over ½ acre commercially zoned. No local competition. Easy hours. $75,000 should handle.
FRED SUTTON 652-1857

300 ACRES LAND FOR SUBDIVISION $5,000 PER ACRE REQUIRES $250,000 DOWN. EXCELLENT TERMS.
LARRY WAGNER
386-3231 388-6275
pager 877
BLOCK BROS. REALTY LTD.

BAKERY
GREAT LOCATION
ASKING $32,000
In a quality residential area, close to University, and established for many years. Your opportunity to buy security and be your own person. Ideal husband and wife venture.
477-0191 JACK WALDRON 477-9636
The Royal Trust Company

BUSINESS OPPORTUNITY
Excellent return on your investment. Knowledge of Photography ment. Knowledge of Photography an asset. Your own business with our marketing assistance. Training provided on location. Financial assistance if required. Marketing Director, Magnaphoto Ltd., P.O. Box 1355, Winnipeg, Manitoba.

NEW COIN OPERATED GAME
No competition, excellent locations supplied plus training, $15,000. Can return up to $3,000 per month, smaller or larger investments considered. All areas of B.C. open. Write name, address and telephone number to Victoria Press, Box 488.

UNUSUAL OPPORTUNITY
We have an opening for an aggressive, enthusiastic person to Wholesale a highly marketable item of the Building Industry. Income in excess of $50,000 not unrealistic. Unlimited potential. Small investment required. For further information call 112-403-253-0606 or write Ivan Gates No. 6-116 Heritage Dr., S.E. Calgary.

65 UNIT MOTEL
Gross $159,000. Net $78,000. Big future potential. Down payment $210,000. Call WILLIAM HOLLICK 592-6470. OFFICE 382-9191.

CANADA PERMANENT TRUST COMPANY

AMUSEMENT CENTRE
Arcade, pool hall, discotheque, dance hall, hall rental, food bar, confectionary, (Pete's hotdogs, etc.), Foozeball palace. Newly decorated, rapidly expanding. Still more unlimited possibilities; business is booming; will handle some financing. 478-0535.

NEAR MAYFAIR SHOPPING CENTRE
1-year-old concrete block building containing 6000 sq. ft. warehousing, 800 sq. ft. office. Asking price $150,000. Call H. E. Thorne, 388-6691 or 383-8684.
ROBERTS INVESTMENTS LTD.

FRANCHISE OPPORTUNITY
$4,000 Initial investment, concrete expert. helpful. We will train and set you up in your own profitable business. Phone or write: Atlas Resort Marketing Ltd., Suite 119, 3633, No. 3 Road, Richmond, B.C. 278-3751.

COUNTRY GROCERY STORE, 15 minutes from Victoria. All equipment near new. Showing good return to owner. Plus comfortable 3-bedroom home. Offered for sale privately, 652-7360 for appointment, serious inquiries only. No agents please.

RESTAURANT FOR LEASE, must have references, Victoria Press, Box 529.

241 BUSINESS OPPORTUNITIES WANTED

WINNIPEG MAN IN A LATE 30S desires to purchase a business in Victoria or surrounding area. Should be well-established and be of a retail or service type of high ethical standards and stand rigorous investigation. Have good cash to invest and have 20 years experience in retail and sales. Direct all replies (agents welcome) to John Michaud, 742 MacMillan Avenue, Winnipeg, Manitoba, R3M 0V3. All will be answered and will be held in strictest of confidence.

$75,000-$100,000 AVAILABLE TO purchase business, Victoria area. Must net minimum of $20,000 per year. Victoria Press, Box 525.

244 REVENUE PROPERTY

FAIRFIELD DUPLEX UP AND DOWN
Within two blocks of Clover Point, two 2-bedroom units, each with L.R. and kitchen and separate entrances. Downstairs has full basement with bedroom down. Asking $69,900. Exclusive.
JOT HOME
592-2130 388-5464 Pgr. 475
NATIONAL TRUST
479-7161

SOUTH OAK BAY REVENUE
A grand, spacious residence, renovated with excellent taste, and duplexed while still retaining that gracious character and dignity. Main suite has large drawing room with fireplace, 16x12 tastefully modern kitchen with breakfast or dining room, 2 bedrooms. The spacious 4-room upper suite is a home within a home, with good garden views and complete privacy. For revenue details and appointments call:
477-1841 Ted Walford 598-1420
BLOCK BROS. REALTY LTD.

New S x S Duplex
520-522 PARADISE ST.
$95,800.00
Each side has over 1,400 sq. ft. with 3 BR; 1½ bathrooms. Good size living room and dining area. Large kitchen with utility room off and storage room each side. Come view with me SATURDAY, 1-4 P.M.
OPEN TO VIEW
ANITA TAIT
386-2911 388-6275 Pager 382
Homefinders, Wall & Redekop

FAIRFIELD 5 SUITES
Perfect for the owner occupier this older conversion is just minutes from the park. 1½ on a R 3 2 lot and offered at $76,900. For details call BRUCE WILKIN 383-6372. CANADA TRUST. 595-5131.

AAA TENANTS COMMERCIAL COMPLEX
AAA tenants occupy over 70% of this 1½-year-old Victoria complex. 7.24% return on $175,000 equity. $725,000 total price. Ross Butler, 477-9111, 477-9514, 388-6275 Pager 2813. Century 21 Principal Properties Ltd.

241 BUSINESS OPPORTUNITIES WANTED

"THE DUTCH LATCH" ON SPECTACULAR MALAHAT DRIVE
—FREEHOLD (Successfully family operated for 18 years.)
—LICENCED DINING LOUNGE (seats 72), COFFEE SHOP (seats 15), COUNTRY STORE — GAS PUMPS —3-BDRM RESIDENCE — MOBILE HOME FOR STAFF (school bus at door-step.) For detailed information on RESTAURANT AND ADJACENT ACREAGE (APPROVAL TO SUBDIVIDE 110 ACRES) with WATERFRONT, please call:
MILDRED STAPELLS 384-8124 or 384-8075 pager 506
PEMBERTON, HOLMES LTD.
1000 Goverment Street

244 REVENUE PROPERTY

Opportunity $59,900 POTENTIAL DUPLEX BRAND NEW
LOCATED ON QUIET STREET CLOSE TO NADEN AND NEARING COMPLETION. ALMOST 1200 SQ. FT. WITH 3 BEDROOMS, FIREPLACE, QUALITY CABINETS, FINISHING AND CARPETS. POTENTIAL $300 PER MONTH AVAILABLE TO YOU IF BASEMENT FINISHED ON THIS DUPLEX ZONED LOT. THIS IS THE FIRST ADVERTISEMENT AND THERE MIGHT NOT BE ANOTHER BECAUSE EVERYBODY WANTS LOW MONTHLY PAYMENTS AND A CHANCE TO GREATLY INCREASE THEIR MONEY. CALL NOW FOR AN ADDRESS TO DRIVE BY. 479-3029.

C1S DEVELOPMENT PROPERTY
Across from the Crystal Pool, 9600 sq. ft. with two solid old rented houses for revenue till you develop. Vendor will consider a new home in trade. For any further information call: MLS 22789.
ARNOLD MARR 477-6233

S X S DUPLEX
TOWN & COUNTRY AREA
You should see this deluxe duplex before you decide to buy. Owners side has 1700 sq. ft. of accommodation on main and developed basement. The other side is 1200 sq. ft. and rents for $375. Priced to sell at $129,900. MLS 23121.
BILL SIDHU 477-5382

7 SUITES CLOSE-IN
An older 7-suite conversion located on 70x120 lot zoned R3. Asking $73,900. For details call:
BILL SIDHU 477-5382
OR
JOHN BUNYAN 383-7777
WESTMONT REALTY LTD.
920 Hillside
386-6796

SXS DUPLEX
Attractive Ranch-style Duplex on a quiet street in top residential area of the Gorge. Each side features 2 bedrms., large liv. rm. with Dutch door to lovely private garden — spacious dining rm. Kitchen equipped with late-model colored range, fridge, washer and dryer. The soft green stained cedar siding exterior and shake roof are a perfect blend to the large treed, professionally-landscaped lot. For the couple, a lovely home with excellent revenue, $87,900. (MLS)
GERRIE HUTTON 386-3927
FARMER INVESTMENTS % RE ALTY LTD.
382-2134

REVENUE!
4 suiter located in Begbie-Pembroke Area. In good condition, on a 47x135 lot. Offers invited on asking price of $54,900. Vendor may assist with financing to qualified purchaser with good down payment. Call for information and personal tour. MLS.
CLIFF HALYAKO
477-7291 (24 Hrs.) 479-8390 (Res.)
LEE WROBEL
477-7291 388-6275 (Pgr. 654)
D. F. H. REAL ESTATE LTD.

"SUPER DUPLEX
$79,900
—Glen Lake area.
—3 bdrms. and 2 bdrms.
—Large cabinet kitchen.
—Good financing and revenues.
—2 floor to ceiling fireplaces.
—Only 6 months old.
DOUG POWELL
386-2911 388-7642
388-6275, Pager 878
Homefinders, Wall and Redekop

RENOVATORS
For sale — Older apartment block — can be increased to ten suites, structurally sound. Ideal C.M.H.C. financing. Low down payment possible with interim financing available at low rate to qualified purchaser. Excellent potential for quick profit. Price $75,000. For details phone Don MacKillop or Clayton Warren, 385-5113, Frank Beamish Realty Ltd.

DUPLEX + IN-LAW
MUST BE SOLD — OUT OF TOWN VENDOR. GOOD REVENUE FROM WELL-CARED FOR DUPLEX IN OAK BAY. CALL:
MILDRED STAPELLS
384-8124 or 384-8075, Pager 506
PEMBERTON, HOLMES LTD.
1000 Government Street

NEW DUPLEX PRICE REDUCED FROM $116,000
879-881 Kindersley, off Coles, off Admirals. To view phone Builder, 479-8403.

JAMES BAY
UP AND DOWN DUPLEX
2 two-bedroom suites, completely renovated. Separate meters, stoves, fridges, carpets, basements. Large lot 59x125, zoned D.A. Income $7,800 per annum. Price $71,000. Phone 658-5822, 598-5643.

REVENUE
7 Suites — Gorge Area, a good converted dwelling. Shows above average return on your investment. Vendor will carry $50,000 at 10½%. Asking $98,500.
385-2721 Bill Weiss 598-8443
GARDNER REALTY LTD.

ROCKLAND HERITAGE
Shows over 13% net return. Located on corner lot, approx. 5 blocks from city center in Rockland. 14 units are primarily housekeeping rooms and some bachelor suites. All furnished. Full price $119,900 firm. Down payment $19,900 and will carry $100,000 to good covenant. Private. 479-4594.

$$$ 865. $$$
Yes this solid older up and down duplex brings you a gross of $865.00 per month. All suites are spacious and nicely decorated. Located on quiet street near Central park. Full price $79,500. Call Victor Wong 385-2458 Byron Price & Assoc. Ltd.

DUPLEX FOR SALE
Quadra - Bay area — up-down, one-bedroom each. Income $5,565. lo expenses, easily managed. Asking price, $55,000, but open to offers. To view phone D. M. MacKillop, 385-5113.
Frank Beamish Realty Ltd.

DUPLEX
OAK BAY BORDER
Beautifully renovated and attractively decorated up and down duplex. Two bedrooms main; one bedroom up, as new throughout. Rents $355. Asking $61,900. 658-5702 after 4.

BY OWNER, WELL-MAINTAINED 13 one and two-bedroom suites, plus a deluxe three-bedroom suite in an attractive block, excellently situated and within walking distance to town. Victoria Press, Box 338.

SIDNEY
3-bedroom duplex 2 storey, side by side, close to schools, arenas, etc. in an area of new homes, newly decorated. 656-3614.

244 REVENUE PROPERTY

SOMETHING SPECIAL
Deluxe 61 modern suites close to downtown—1 and 2 bedrooms — wall-to-wall — recreation room — sauna — moderate rents. Lovely setting on large lanscaped grounds For information, contact David Burr.
$1,250,000

STORES & OFFICES
Fine Location — 2 storey building in 1st class condition — 2 stores plus Doctors-Dentist & Architects offices. Showing good return and priced to sell at
$210,000
For further particulars on the above properties, contact David Burr of:
david burr ltd.
655 Fort St. 384-9335

SSC
SWINERTON STEWART CLARK

JAMES BAY
$68,000
This building has 7 rental units and has been showing a net annual income of approx. $6,000. MLS 20260
HELEN JONES 385-2481 or 595-7913

14 FURNISHED UNITS SHOWING HIGH RETURN LOW OPERATING COSTS
Choice location in ROCKLAND-LINDEN area. An extremely well-kept vintage property producing a better than average return from 14 well furnished housekeeping units. Suitable trades may be considered. NEW ML. PRICE $155,500.
385-2481 ED JUPP Res. 592-1019
Swinerton Stuart Clark, Ltd.

BROWN BROS. on LANSHARD
"People Helping People"

NEED A TAX SHELTER? APARTMENT BLOCKS

SUITES	DN.	PAYM'T FULL PR.
48	$ 60,000	$780,000
35	$249,000	$649,000
12	$ 28,500	$298,500
6	—	$120,000
40	$300,000	$1,300,000

Investors are invited to discuss these and other revenue properties with GEOFF SINGLETON.
592-1429 or 385-8771 (anytime)

NEW DUPLEX
On a high pleasant corner location among nice homes, this attractive, architect designed duplex has living room, dining room, modern kitchen on main floor. Upstairs there are 2 bedrooms and a 4-piece bath room in each unit. Good quality w-w carpeting throughout. Refrigerators, stoves and drapes included. One side rented and the other available for your immediate occupancy.
$108,000
JOHN TODD, 384-9335
Res. 598-7838
david burr ltd.
655 Fort St. 384-9335

DUPLEX IN COUNTRY SETTING!
11 years young and on .29 acres. Well built interesting floor plan. Plenty of room for your recreational vehicles. The vendors will look at trades and are asking only $79,900. MLS.

OLDER TRIPLEX GREAT REVENUE!
Approved 1954. $6,960 income per annum. Low taxes. Always rented. Look around and compare! But call on this one. Open to offers on $59,500 asking. MLS.
477-0191 KNUD SCHWER 476-8203
The Royal Trust Company

DUPLEX $57,000
1 BR, each side, fantastic!! Incredible!! A chance to kiss your apartment goodby. Each half of this side-by-side duplex has 1-BR., kitchen, liv. room and 3-Pce. bath. A shared full basement for your workshop and located in the Haultain area. Act quickly, the owner wants a quick sale. MLS.
NEIL RAWNSLEY
386-2111 595-1507
Paper 214 MONTREAL TRUST

REVENUE 2-3 BEDRMS
This 3-year-old building is located in the desirable Lakehill district (McKenzie-Quadra). Each suite has large LR with old brick Fp, modern kitchen, 2 good size bedrooms and 4-pce. bathroom. Main suite has large sundeck. Common laundry facility. Priced to sell at $69,900.
385-7721 Kent MacLeod 595-4273
GARDNER REALTY LTD.

SIX SUITES
881 OLD ESQUIMALT RD.
Good rental area and will show much improved rentals in June. Ideal small block for handyman owner. MLS $132,000. Full details call Orville White, 592-7220.
HENDERSON REALTY LTD.
385-9741

APARTMENT HOUSE BEACON HILL PARK
MLS
Situated on a large (80x180) lot (zoned R-3) this 13-unit building shows a gross revenue of over $25,000 per year. Call T. U. Faulkner at 477-9514 or 388-6275 pager 690. Century 21 Principal Properties Ltd.

LAND ASSEMBLY
Six houses in one block rented for $215 per month. Good holding land over 71,000 sq. ft. for possible townhouse development. Trades possible.
477-1841 Al Bull 477-2149
BLOCK BROS. REALTY LTD.

SMALL SHOPPING CENTRE
23 miles from Victoria, revenue $31,000 per year, approximately 30,000 sq. ft. property, room for expansion, sacrifice, $235,000, $60,000 will handle by owner, 652-4286.

CONVERTED OLDER HOME with 4 suites in central Esquimalt area. All recreation, shopping areas and buses are minutes away. Asking price, $72,900. 479-2990.

FOR SALE BY OWNER. ESQUIMALT five one-bedroom, one two-bedroom. Excellent revenue. For further information phone 477-7673, or 477-4551, after 6:00 p.m. Priced to go, $117,900.

BY OWNER, DUPLEX. GORGE area, renovated throughout, 1 bedroom up, 2 bedrooms down, plus full basement. 479-4610.

HOBBY FARM — 7 ACRES, PLUS 3 bedroom home. Ideal for boarding horses. Includes barn. Call Mon.-Fri., 9-5, 386-6308.

REVENUE HOME
Hillside-Shelbourne, one-quarter block from shopping plaza, partly rented, $55,000. 598-5219.

OPEN HOUSE SATURDAY AND Sunday, 1 p.m.-5 p.m. Legal duplex Gorge area. Renovated throughout, 3070 Albany St. 479-4610.

FAIRFIELD AREA
By owner up and down prestige duplex on large lot $74,900. 384-1628.

OAK BAY
Owner occupied character duplex, nice area, well maintained home plus income, $76,500. 592-3387.

TRADE, LARGE DELUXE DUplex value $100,000 for house, lot or ? (1350 sq. ft. each side). Phone 388-4608, 382-2653.

LARGE DUPLEX FOR SALE, $73,900. Consider boat, property, house, for trade. 598-2638.

5-SUITE APARTMENT, EXTRA rooms, garage. $71,500. Central city. 595-7566.

2-BEDROOM, FIREPLACE, garage. Phone 479-6719.

244 REVENUE PROPERTY

PEDEN REALTY LTD.
PMS
201 - 727 Johnson St. 388-5354

1. WOW! — 10+% RETURN! Brand new Warehouse in Esquimalt — all five year Leases with 5 year option. Vendor to carry $375,000 or more and is flexible. Priced for quick sale, $488,000.

2. SHOPPING CENTRE FOR SALE
Colwood, net, net, $65,000 with plenty of room for expansion on over 2 acres — all complexes fully leased with options. This is the fastest growth area in Victoria. Check this one for sure. Asking $650,000. Gives you a 10% return on equity with lots of future possibilities.

3. FAMILY GROCERY STORE
Excellent for husband and wife team. Grosses approx. $8,000 monthly, with 3 bedroom living accommodation. Situated in Oak Bay — sales are increasing every month. Try offers on $100,000.

4. WATERFRONT RESORT
Situated Lower Vancouver Island. Nets $27,000 plus Owner's accommodation. Excellent return.

5. 10% RETURN PLUS
Thirty very large 2-bedroom suites. No vacancies. Very moderate rents — vendor to carry 1st mortgage of $500,000. Open to trades, terms, etc., etc. Try offers on $720,000.

6. OVERLOOKING OAK BAY MARINA
Beautiful waterfront apartment with swimming pool and underground parking — no vacancies and waiting list to get in — average tenancy is 10 years — Open to offers, trades, terms, etc., etc., on $900,000.

7. CLOSE TO UNIVERSITY
All new 126 Apartment — qualifies for capital cost allowance. Owner guarantees occupancy for one year. Open to offers, trades, terms, on $3,300,000.

8. WEST BAY TERRACE
Close to Marina — 20 suites of 5x4-plexes, all 2 bedroom. Can be sold as 5 individual parcels, each holds separate mortgages on 5 separate lots of 7200 sq. ft. Open to offers, terms, trades, on $440,000, or $89,000 each.

U.S. PROPERTIES
9. TEXAS
Modern Shopping Centre. Net income $449,129.17. $3,000,000 — 7⅞% Mortgage. Asking $4,350,000.

10. HOLLYWOOD, CALIFORNIA
123 Unit Hi-Rise. Grosses $772,674.00. $3,600,000 — 5¼% existing Mortgage. Asking $6,556,000.

11. LOS ANGELES, CALIFORNIA
Office Building Class "A". Grosses $1,100,000. Asking $7,500,00.

12. LOS ANGELES, CALIFORNIA
Office Building Complex. Annual Grosses $1,069,620. Asking $8,000,000.

13. LONG BEACH, CALIFORNIA
204 Unit Apartment and Hi-Rise. Grosses)1,069,620. Asking $9,900,000.

For further details on any of the above properties please call:
Wayne Butterfield
Res. 385-0858 Off: 388-5354

A.E. LePAGE
WESTERN LTD. REALTOR
1391 HILLSIDE
386-6331

A TOUCH OF CLASS
This is a bit of Ole Victoria at its best. Near the Art Gallery in an area of stately residences, this older mansion has been converted into a 6 suite apartment. Well maintained throughout and located on a tastefully landscaped double lot. Priced at $180,000. For further details, phone
386-6331 DARIEN BAIN 658-1070

REVENUE PROPERTIES
SPRAGUE CENTRE
903 ESQUIMALT RD.
10 — 1 bedrm. suites, spacious
6 — 2-bedrm. suites, spacious
1 Bank
1 Night Club, fully furnished.
1 extra furnished rentals
1 equipped laundry mat.
100% undercover parking.
Asking $726,000. Must be sold. Make your offer direct to LEN LEDOUX at A. E. LEPAGE WESTERN LTD.
386-6331 382-9852

28-SUITE APT. BLOCK
City, close in downtown, 9-years-old, tar and gravel roof. 100% parking. A-1 shape, details on request. Asking price $460,000. Offers requested.
386-6331 LEN LEDOUX 382-9852

CLOSE IN MAGNIFICENT VIEW
—35 suites, penthouse.
—4 suites have 2 baths,
2 bedrooms
—3 suites have 1 bath,
2 bedrooms.
—27 suites have 1 bath,
1 bedroom.
—2 level penthouse apt. with unsurpassed view of city.
—100% parking.
Asking price $650,000.
Owner moving to mainland and must sell quickly. Offers requested. Full statement available to bonafide purchaser. Call LEN LEDOUX now for the above properties. These are select offerings. I have others.
386-6331 382-9852

12 SUITER
Very low down payment on this 18 months old block make this a fine chance to obtain a downtown Victoria investment. The buyer will have to be prepared to assume 2 large mortgages until the end of this year, which will require some subsidizing. This building is free of controls and eligible for Tax Roll Over. Please phone for details. (MLS). Price reduced for quick action.
Price $287,500
Leverton Rlty.
385-8012

Green Acres
HENDERSON REALTY LTD.
385-9741 (anytime)

10 SUITES
$115,000
Older type Apt. block all self-contained. Most suites furnished. 5 bachelor, 3 1-bedroom, and 3-bedroom. Grossing over $19,000 annually. Lot size 72,300 sq. ft.
FRED L. CARVER
385-9741 or 595-8664

OPPORTUNITES!
1. NEW FOURPLEX
Two 1200 sq. ft. 3-bedroom ensuite units and two smaller, over an acre, seven mile circle.
MUST BE SEEN!
ONLY $139,000
2. NEW DUPLEX
Two 3-bedroom ensuite units looking LANGFORD LAKE.
Only $93,000.
3. NEW DUPLEX
Two 3-bedroom ensuite units, suitable for Strata Title, overlooking LANGFODD LAKE.
ONLY $95,000.
Check these exclusive listings with DEAN ELLIOTT
383-7339 OR PHIL SIMPSON 386-7521 595-1863
BOORMAN INVESTMENT CO., LTD.
1111 Government St.

$49,900 DUPLEX
Excellent corner location in Gorge-Tillicum areas; older up and down duplex —2 bedrooms per suite; over 1,000 sq. ft. per suite plus basement. 51'x120' lot. Call Jim Webber, 382-7276 or 658-5977 (MLS).
Town and Country Rlty.

244 REVENUE PROPERTY

Town & Country In-Law or Income?
Good. opportunity to help those mortgage payments! Attractive house has upper floor converted to self-contained in-law suite with its own outside entrance. It has LR, DR (or 2nd BR), Kitchen and 3-pce. bathrm. The main floor has LR with fireplace, DR, remodelled kitchen, laundry rm., 2 BRs, 4-pce. bathrm. and wall-to-wall throughout. Built on rock it has part bsmt. Nice views of city, Olympics and Sooke Hills. Asking $56,900. MLI 22609.
Pat Vickery
477-7291 (24 Hrs.) 592-6192 (Res.)
D. F. H. REAL ESTATE LTD.

SIDNEY
2520 sq. ft. commercial building only 2½ years old. Designed for 2nd storey addition. Located one block off Beacon Ave. in downtown Sidney. This is not a mistake, the price is really just $85,000 (MLS). For more information call DAVE MARSHALL, 386-2955 or 384-8948.

ESQUIMALT
Prime rental area. The rents on this 20 year old 4-plex have not been increased for 16 months. Each suite is 1 bedroom and has separate electric meters and hot water tanks. Asking $83,900. To view, call DAVE MARSHALL, 386-2955 or 384-8048.
CENTURY 21 Mayfair Realty

FAIRFIELD 4 SUITES
Very large 3-bedroom suite for owner in this well kept 4 suiter giving 3 rentals for income. Hot water heat with separate meters. Fully rented at present and grossing $8500. Make your offer on asking price of $135,000 (MLS).
John Barron 386-7548 (24 Hrs.)
Island Homes Ltd.

MONEY MACCHINE!
LATENT ZONING VALUE
12 Units, Furnished. 5.3 times Gross. Pandora-Johnson. Only $5,000 down. Price $72,500.
Call: ALLAN VERNON — 388-4455
CENTURY 21 J.D. BOSDET LTD.

FOR SALE NEW TAX SHELTER ARP 27 suite apartment bldg. next to park and recreation, for information phone 384-7163.

245 REVENUE PROPERTIES WANTED

DUPLEXPERT
I have sold a considerable number of duplex and revenue properties priced from $35,000 to $160,000. Consequently I know the market. If you wish to purchase call me! If you wish to sell call me for an experienced market evaluation.
Lansdowne Properties
598-7689 592-2431
GLENN NICHOLLS

APARTMENTS WANTED
Cash to mortgage, quick decisions, any age, good locations.
FRED G. CARVER 595-6664
HENDERSON REALTY LTD.
GREEN ACRES
385-9741

247 COMMERCIAL OR INDUSTRIAL PROPERTIES

JACK MEARS OAK BAY REALTY LTD.
I.C.I. DIVISION
2154 OAK BAY 598-3321
Our portfolio contains properties and businesses of considerable interest to large and small investors or those who wish to operate their own commercial undertaking.
INDUSTRIAL:
Warehouses. Large and small areas both for lease and investment.
COMMERCIAL:
Business of various type and sizes particularly restaurants.
INVESTMENT:
Duplexs, Triplexes, Apartments and Motels.
LAND:
Development properties and large parcels of wild land for holding purposes.
Call us to discuss your requirements, 598-3321. BETTY McFARLAND or JOHN JENKINS.

TRIPLEX
SOUTH FAIRFIELD
For the first time investor — this good solid triplex has terrific location opposite

250 HOUSES FOR SALE

FOR SALE
Royal Trust

OPEN HOUSE

SUN., 2-4 P.M.
1075 TRANS CANADA HIGHWAY

Exceptional waterfront, southern exposure with large dock for sheltered mooring. Modern bungalow 1520 sq. ft., large living room with floor-to-ceiling fireplace — dining room — 2 large bedrooms (master ensuite) also den — all this on almost ½ acre — asking only $85,900.
JESSIE McGRATH 384-8001

SUN., 1-4 P.M.
284 HELMCKEN RD. $53,900

This exclusive listing contains 3 bdrms, large living rm. with fireplace, elec. kitchen, part basement ,drive-in garage, work area, dining room, 66x130 terrace lot. Prior viewing call
STAN SAGE 384-8001 or Res. 384-4347

SATURDAY and SUNDAY
1:30-4:00 P.M.
2561 SINCLAIR ST.
CADBORO BAY

This comfortable 2-bedroom home with extra bedroom in full basement has recently been tastefully redecorated almost throughout conveniently located near the shopping center, beach and bus ,it could be just what you have been looking for. The asking price is just $45,900. Come and see for yourself! In attendance
477-0191 JOHN LUND 384-9279

DUPLEX
SUNDAY, 2-4 P.M.
886 DUNSMUIR

In Esquimalt! One side could be six bedrooms. Back suite a dandy 1-bedroom suite. Hot water heating. Priced to sell at $67,500. Come visit with me over the weekend. MLS 22420. For prior inspection call
JOHN MOLYARD
477-0191 384-4327

TWO INVITATIONS
R.S.V.P.

1) Yes—you are invited to enquire about and inspect this 3-bedroom home in popular James Bay. Half a block away from the ocean it offers nice accommodation. Many extras included.
2) Yes—you are invited to make an offer on $47,900. The vendor says SELL! MLS.

477-0191 KNUD SCHWER 478-8203
P.S. Also one in Ferndale area — same price plus revenue.

DRIVE BY
1605 HOWROYD ST.

Then give me a call to view this spotless family home. Attractive in-line living and dining rooms. Large, bright kitchen with adjoining sundeck. 3 bedrooms up with 4th down as well as rec room and laundry room. 2-pce. bath and drive-in garage. MLS 223555, only $65,900. Call
VERNA ROBERTS
477-0191 477-1317

NEW EXCLUSIVE LISTING
BOAT? TRAILER?
WORKSHOP?

Ideal home for the active family. Plenty of parking space in the 'two' paved driveways. Huge, separate garage for the handyman's workshop. All this plus an incredible 2-bedroom home with 2 full bathrooms, rec room, den, etc., etc. Call me view anytime.
BERNEDIA TAYLOR
477-0191 382-9485

BRENTWOOD BAY
$63,900

Must be sold, only 3 years old on pretty cul-de-sac; drive by 971 Peggy Anne Crescent, then call to view. Features 1200 sq. ft., 3 bedrooms, bath and half, brick fireplace in living room, 2nd fireplace in rec room. Full basement to develop. Vendor must sell immediately, hence this very low price. Exclusive with
ROBIN ESTLIN
477-0191 652-5886

REDUCED TO SELL

3-bedroom home on ½ acre of seclusion. John Dean Park area, close to new recreation centre. Now asking $88,900. MLS. Try your offer, call now
477-0191 JACK MOEN 658-5448
PETER TER VEER
384-8001 479-1588

SPOTLESS INSIDE AND OUT!
$48,500

This dream doll house is ideal for the small family starting out or retiring. It is exceptionally attractive and immaculate, and is much larger than it appears. 1 thas 2 bedrooms and a rec room that could be used for 3rd bedroom. Living room with heatilator fireplace, nice, bright kitchen, laundry room and sunporch. Lovely fenced yard with fruit trees. Carport, close to everything. You really MUST see this to appreciate. New MLS. Please call
SHARON MOONEY
477-0191 477-4197

MARCH IS BUYERS MONTH
CHECK THESE GREAT BUYS

—ELK LAKE—$105,000 — 2 acres — 4 bedrooms, 2 fireplaces. A family home in lovely area. MLS.
—GORDON HEAD—Brand new $79,500 — A real gem on cul-de-sac. Split level with family room, double garage. MLS.
—FAIRFIELD—Condominium — $37,900 — 2 bedrooms, small block. All appliances, a real bargain. MLS.
— C O L WOOD—$76,900—executive home—2½ baths, 2 fireplaces, 3 bedrooms, neat as a pin. MLS.
—LANGFORD — $45,900 — 3-4 bedrooms—no basement home on large lot, hard to beat at this price. MLS.
— S O O K E —$48,900—2-bedroom charmer, on .66 acres in town of Sooke. MLS.
—METCHOSIN—$92,500—3-5 bedroom home on 2 acres. An elegant family home. Oh yes its open house — Sunday 1:30-4:00 p.m. MLS.
For information on any of the above, call
GALE CHRISTENSON
477-0191 477-7047

SPACIOUS SPARKLING 'N SUNNY

First time on market — this great family home in a traditional but modern design that appeals to so many people. Entry area to gracious living room-dining room in-line, with floor-to-ceiling fireplace, 2-pce. powder room, large, well planned kitchen for extra dining, adjoined by an attractive 16'x12' family room. Open stairway to full second storey, and 4 comfortable bedrooms and 4-pce. bath. Full basement with extra room, workshop, laundry and still room for further development. Huge patio, attached carport and storage, good treed lot, fully fenced at back and on a quiet no-thru street. Built in 1951 and in mint condition — only $75,000.00.
JACK and JACKIE WALDRON
477-0191 477-9636

A.H.O.P.

Soon to be ready for occupancy so now is the time to see and choose from one of these seven quality-built townhouses. All are larger than normal, close to town with-in walking distance) some have sea views and will be titte dwith quality fixtures and carpeting. Remember these homes are under A.H.O.P. program and require only 5% down payment with further assistance from the government. All are $45,000.00.
477-0191 RON SEDGER 479-3673

TILLICUM
2 BEDROOMS

Dandy smaller starter or retirement home. Four rooms, full basement, oil heating. Priced at only $41,900. MLS. To view, please call
ROMA AND JOHN MOLYARD
477-0191 384-4827

250 HOUSES FOR SALE

FOR SALE
Royal Trust

DRIVE BY
4131 SAN ARDO PLACE

Here is a real gem of a 3 bedroom, 1,200 sq. ft. home, 2 blocks east of Tyndall in Gordon Head. Just 22 years young, has been considerably up-dated. Large (80x120) secluded lot for privacy. 12½x23 rec room down, plus storage room and workshop. Newly carpeted living room and dining room, both hall and newly tiled kitchen. A real pleasure to show. MLS. $62,900. MURRAY ROTHSCHILD
477-0191 477-9393
477-0191 DALE YOUNG 388-6275
(pager 2561)

ESQUIMALT $46,500

3 bedrooms, 1½ baths in this 2 storey family home. Main floor renovated several years ago to include modern kitchen, spacious living room, utility room and 2-pce. washrm, Extra large sundeck. April 1st possession. V. GOERTZEN, 384-8001 or 477-0217.

DOLLARS VS. DOLLAR

Value and here is perhaps the best in Victoria. Not a year old yet, 1600 sq. ft. main floor. Full basement, 79' rumpus room with FP. Carpeted family room with FP. Well proportioned LR, FP. Separate DR, 4 sets of plumbing. Mature trees, underground wiring. Double garage, $98,500. DAR GARSIDE 384-8001.

GORDON HEAD
SEAVIEWS
ASKING $76,500

This 3-bedroom, split level home built in 1959 features quality throughout. Excellent views from the eating area in the kitchen, dining area and living room. Nicely landscaped lot, single carport and centrally located. MLS. Call us by view anytime, MERYLE or CHES HAYS 384-8001 or 658-5663.

FANTASTIC BUY
FOR COUNTRY LIVING

2.14 acres fronting on three sides with lovely 2-bedroom mobile home with oodles of space to put another home on and enjoy an additional income. Asking only $45,000. Call MARK MacKENZIE 595-4598 or AL MATTEO 658-5057 or 384-8001, Royal Trust.

OUT OF THIS WORLD!

The home that in my view surpasses all others! Unique! Distinctive! An entire living concept focused around an incredibly impressive pool area. Priced at $248,000 and only for those appreciating something truly unusual.
TALK REAL ESTATE WITH JEANNIE DEWHURST 384-8001 or 477-6040 res.

BETTER THAN
WATERFRONT

You won't find this house on Beach Drive (near Transit) as the builder is just starting it. Plans call for three bedrooms, living room with FP, dining room, family room, laundry and kitchen, four bathrooms and entrance hall. There will be two sundecks overlooking the water. See the sign on the property and call while there is still time to choose fixtures and decorating. WALLY MILLIGAN 384-8001 or 477-5144.

TALK REAL
ESTATE WITH
JEANNIE DEWHURST

—Definitely different! Very appealing completely secluded 5-bedroom plus den multi-level home, Arbutus-University area. You'll miss out on something great if you don't view this handsome residence offered at only $139,000.

—Where there's Arbutus — there's generally sunshine galore. And so it is with this lovely 3-bedroom plus den plus rec room home set on a beautiful ¾-acre lot in select area of other fine homes. Open to offers on $109,900.

—In Fairfield. Immaculate updated, one-owner, 3-bedroom home tastefully decorated and well maintained. Large sunny yard. $72,900.

—Long, low, lovely, 3 bedrooms plus den. Great location in the Frank Hobbs precinct. $107,000.

—Overlooking the golf course! Spectacular Tudor about 2 years old. Exceptionally well planned with den and family room on main, 4 bedrooms up, rec room and 2-bedroom in-law suite below. All this for just $123,900 and because the contractor is building we'll even look at any offer on that.

—Courtyard entry. Spacious quality new home in quiet area near Mt. Douglas. 3 bdrms. up, 1 down, rec room, fantastic kitchen. Only $109,000. Come and see it by appointment.

—Want more for less? New 3-bedroom, landscaped, Spanish style within a stone's throw of all school levels and park. Very little traffic. Huge playroom — recreation area of about 300 sq. ft. Can you believe it, only $79,900?

—Elegance combined with excellence. Incomparable 2-bedroom plus den, new residence. Finished recreation room. Without question this fine residence is set apart from all others and its gracious formality will be of definite interest to those of good taste. $129,000.

—Seaview Spectacular! Just minutes from town. 5-bedroom, U-shaped executive residence opening onto sun-trapped pool. Family room off kitchen. Huge rec room. Private and unique, only $139,000.

JEANNIE DEWHURST, 384-8001 or Res. 477-6040.

$51,900
BRAND NEW

Lovely strata duplex, featuring living room with fireplace and sliding doors to sundeck. Dream kitchen. 3 bedrooms up and 2 baths. Full basement ready for development. Try $500 down. Call JERRIE McGRATH 479-3982 or PETER TER VEER 479-1588 or 384-8001 anytime.

WATERFRONT
SOUTH OAK BAY

Rarely do we have a fantastic new Executive home with just a few steps to the secluded beach. California style with four bedrooms, three bathrooms and three fireplaces. Magnificent view. Unique master bedroom and lots and lots of extras. Only ten minutes to downtown. See for yourself. No Drive Bys, but please phone to view anytime.
WALLY MILLIGAN 384-8001 or Res. 477-5144.

DARE TO BE
DIFFERENT?

Then have a look at this split level comprising 2 large bathrooms and FIVE bedrooms on one level. Wrought iron stairway leads to massive sunken living room with huge stone fireplace — just a fantastic setting for a wedding or reception or entertaining on a grand scale. The third level offers dining room and family room plus deluxe kitchen with built-in appliances. Easy on the "Home Engineer" in spite of its size and a delight to live in. Apts. to view. Realistically priced at $79,900 MLS.
CONNIE REYNOLDS 384-8001 or 477-8914

CONDOMINIUM
ROYAL WOODS

One of the finest 1-bdrm. suites in this lovely complex. Good sized rooms. Kitchen includes dishwasher, fridge, and stove. Overlooking a well landscaped garden. Immaculate condition. Asking $36,500.
ETHEL WALLACE 382-5998 or
LEN TAYLOR 382-9485 or 384-8001 anytime

SOUTH OAK BAY
4 BEDROOMS

Redecorated, splended and spacious. 2 bedrooms up with 2-pce. bathroom with other two bedrooms on main with 4-pce. bathroom. Main also has living room with rock fireplace (floor-to-ceiling), bright separate dining room, spacious bright kitchen with eating area and balcony. New rec room in full high basement. Drive-in garage. A pleasure to see and a pleasure to own. MLS. 23036. Asking $84,900.
TIM HOSKIN 384-8001

250 HOUSES FOR SALE

A. E. LePAGE
WESTERN LTD. · REALTOR
1391 HILLSIDE
386-6331

MUST BE SOLD
OPEN TO VIEW 1:30-4:30 P.M.
SAT., MARCH 5

Have you found that perfect 3-bedroom house yet? If you're looking at prices in the sixties — then you may look forever. Come out to 1516 McRae and see something a little different — yet still containing everything you will need. It's not fancy but maybe you have your own ideas! Why not come and make us an offer! (MLS)
386-6331 JEFF POLLITT . 385-7263

IMMACULATE AND
AFFORDABLE

This home in the Oaklands area offers everything a small family needs. Two bedrooms up, one down, two bathrooms, a cozy corner fireplace; only 2 blocks from shopping and buses. Priced at $59,900. Phone and make an appointment today. MLS
386-6331 JEFF POLLITT 385-7263

$69,500

New 3 BR bungalow on quiet cul de sac. Sunny exposure. Unique floor plan. Dishwasher. 5-yr HUDAC guarantee. Spectrum School District.
386-6331 DOUG ROSS 477-0975

FOR THE GARDENER
$46,900

Spotless two-bedroom home with garden, greenhouse and separate garage. Town and Country area. MLS 22434
386-6331 DOUG ROSS 477-0975

DUPLEX $63,500

Excellent neighbourhood. One 3-bedroom unit and one 2-bedroom recently renovated. Immediate occupancy, MLS 22281. Call now
386-6331 DOUG ROSS 477-0975

GLANFORD AREA

Sturdy, 3-bedroom, approx. 20 months young home, a short walking distance to Glanford Elementary school. Kitchen has eating area, fireplace, carport under private sundeck. Call now for more details. NEW MLS 23083.
386-6331 DON BECKNER 386-0588

FAIRFIELD
YOUR CHOICE

2 and 3-bedroom. Both homes on excellent lots. 19 and 16 years young. See these before you buy. Both $54,500 asking.
386-6331 PAUL SMITH 383-6905

FERNWOOD

2 or 3-bedroom, 1144 sq. ft. on main. All renovated. Good family accommodation. Asking $50,500. MLS 21388.
386-6331 PAUL SMITH 383-6905

NO STEP COTTAGE

2-bedroom, kitchen, living room, 4-pce. bath. Level lot on quiet street. Priced to sell at $53,900. Call me now.
386-6331 DOUG PAYNE 383-4819

FARMER
INVESTMENTS & REALTY LTD.
825 BAY STREET 382-2124

OPEN HOUSE
Sat. & Sun.
1:30-4 p.m.
3375 UPLANDS RD.

A beautiful home in heart of Uplands. The living space approximates 3,900 sq. ft. which is comprised of living room with fireplace, den with fireplace, beautiful kitchen with eating area, formal dining room, two bedrooms on main floor (master having ensuite bathroom), in fact there are 3 bathrooms in all, and two more bedrooms on lowwer level with the biggest rec room I've seen, which also has a fireplace. Jacuzzi 20x35 outdoor heated pool set in the most delightful landscaping. A beautiful home in a beautiful setting.
Gerrie Hutton 386-3927
Gordon Black 384-8250
382-2134 anytime

GLASS GLASS

Open design California style home — 3 bedrooms, in-law suite in basement. Fenced corner lot with many fruit trees. Cedar Hill Golf Course area. Exclusive 382-2134. Boyd Sadler. 592-1929.

Nanaimo Realty
493 Burnside Rd. East
385-5741

714 Goldstream, 474-1324

Goldstream Branch
Open Saturday

WE TRADE HOMES

FUNKY!!

Older 1-bedroom home on 100x105 ft. lot in Centre of Sooke Village. Fruit trees galore, plus large workshop which was once a cottage. Lords of potential here! Asking $39,000, MLS 22913. RONA HIGGS 642-3835 or Langford Office 474-1234.

ENTICING?

At $48,000 it's a brand new 1324 sq. ft. Rancher with family room off kitchen. Located on quiet street in Sooke. Spacious treed lot will make landscaping a delight. MLS 22437. RONA HIGGS 642-3835 or Langford office 474-1234.

1734 SCHELLENBERG PLC.
(Off Torquay)

Located on a quiet cul-de-sac next to Lambrick Park and Recreation Centre. Close to all levels of schooling, the home is brand new and over 1500 sq. ft. on main floor, has open floor plan with free standing stone fireplace, three bedrooms etc. Large rumpus room finished in full basement. Asking $36,900. Call LEO PIGERT or EVAN WILLIAMS 375-5741 ANYTIME.

SAYWARD BEACH
Cordova Bay

Owner must sell at reduced price of $76,500. Across from safe, sandy beach, this home has 2,700 sq. ft. finished area. For a large family it is ideal. There are 4 bedrooms, 3 bathrooms, large rec. room, den with fireplace, living room with fireplace, dining room with sliding glass doors to sundeck, family kitchen, laundry room. Lot is large, fenced and rear backs onto Matlicks Farm. Close to schools and shopping yet a very quiet street. Drive by 5348 Parker Ave., phone 658-8830.

GORDON HEAD
BY OWNER

Custom home, 1900 sq. ft. finished 3 Bdrm, 3 Bath. Vacuflo, double garage. Excellent location on quiet cul de sac. Close to rec. center. Asking $83,900. 477-1702.

FOR SALE, OR RENT, BRENTWOOD Bay. Charming old family residence, large 8-bedroom house, small cottage in rear, revenue producing as a legal rooming house, potential developent of land. Leave number and name at 658-8283, between 5-7 p.m., or call 652-3723.

BY OWNER $39,900
IN LANGFORD

Two-bedroom home with shake roof, wall-to-wall carpeting, and electric heat. Situated on 75x150 fenced lot, low down paymenk. 592-2130.

BY BUILDER

Open to view, new home, 1:30-4:30 p.m., at 3653 Doncaster Dr. Panoramic view, 3 levels, 1820 sq. ft. For information phone 477-0784, 383-1569.

C. N. MONTAGUE CO. LTD.
Sales Consultation, Rentals
1028 Blanchard St. — 384-9318

250 HOUSES FOR SALE

BLOCK BROS.

$47,900

3 BR's, 4th in totally finished bsmt. Double parking. Wilkinson-Interurban area. MLS
478-5561 JOHN ADANK 479-8135

OPEN HOUSE

564 KENNETH ST. SUNDAY 1:00-3:30. No-step 3 BR home with excellent family room off kitchen and heatilator FP in living room. Separate garage, good size lot. Located close to schools and bus route. Asking $56,500.
478-5561 SAM SMITH 478-1819

HAVE WATERFRONT

WILL DEAL. My vendor will accept any good building lot or small acreage as a down payment on this lovely 1.51 acre waterfront home. 2 or 3 bedrooms, no bsmt, separate cottage-workshop. Located in Sooke it offers peaceful rural living. Asking $85,000.
478-5561 ISABEL APLIN 478-8492

SIDNEY $72,500

Fully developed with 3 BR's, ensuite, sloping rock FP floor to ceiling. Bsmt contains bedroom, rec room, 2-pce bath and laundry facilities. Quality built and only 1½ years old. Situated on fenced-in ½ acre lot. Close to schools and major transportation. To view call
478-5561 Bud Scattergood 478-7358

NEWLY LISTED

Less than 1 year old, 3 BR full bsmt home in the popular and convenient Hartford area. Located at the end of a quiet cul de sac. Underground services. Owner must sell. Priced for quick sale at a low $59,500.
478-5561 John Robinson 478-7041

OPEN HOUSE

3835 CAREY RD. SUNDAY 1:00-3:00. This 2 BR full bsmt sweetie must be sold. Updated, bright and cheery. Handy location. $47,500.
478-5561 GAIL JENKINS 478-6458

GETTING MARRIED?

I have for sale a beautiful fully furnished double wide mobile home incl. fridge, range, dishwasher, washer and dryer, 3 BR's, 2 bathrooms. Furniture above average quality. Located on its own land (5x130). Piped water supply. A real bargain at $44,900.
478-5561 John Robinson 478-7041

OPEN HOUSE

SUNDAY 1:30-4:30. 2338 GALENA and 6797 QUARTZ RD. These two delightful ranchers will be sold this weekend. One is brand new, the other has Olympic views and could be bought fully furnished or unfurnished. Both now are LOW, LOW, LOW. $45,900 and $48,900.
478-5561 John Robinson 478-7041

DIFFERENT

Spotless 2 BR home on a well treed .8 of an acre. Unusual LR has beamed ceilings, Franklin FP, built in bar, color TV and stereo. Large bright kitchen includes stove, fridge, washer. Cedar cabinets etc. Attached garage and carport. Truly good value at $51,500. Call to view.
478-5561 MIKE MYERS 478-6349
Pager 388-6275 No. 799

7 ACRES

Have client with 7 acre farm who will consider a good family home as down payment, with terms.
478-5561 GAIL JENKINS 478-6458

SOLID AND STATELY

Don't pass up this buy, 2 bedroom, full bsmt, older home situated on a lge fully landscaped lot. Your assurance of quiet, comfortable living. ADDED bonus — a delightful ground level in-law suite attached. Total package offered at $59,900. Good financing possible MLS, to see, call me:
383-9950 Les Adair-Williams 477-1841

4092 DAWNVIEW

OPEN HOUSE; 1:30-4:30 SUN. Beautiful new home reduced to $75,500. 3 B.R., separate L.R. and D.R., finished rec room, a stone's throw from the Racquet Club and all levels of Education. Luxurious carpeting, spindles galore. Separate family eating area in kitchen.
477-1841 Tara Bhalla . 382-8879

2 BR. SEAVIEWS

Large immaculate top floor, 1100 sq. ft. suite with southeast outlook. Three yr. block, near park and Dallas Rd. Just a great retirement area. $46,900. MLS.
477-2149 AL BULL 477-1841

CLOSE TO EVERYTHING

13 yr. 3 br, 4th in basement with rec rm and 2 pce bath. Well landscaped. Good value. $63,900. 1727 Garnet, APPT. ONLY.

3 yr. young better then new. Immaculate, 3 Br, manicured lawn. See this on Sat., 1-4 p.m. 3973 Birchwood.

Both these properties are walking distance to all levels of education, shopping, recreation and transportation in Popular University Heights.

Call me I know this area. Try your trade. Agents welcome.

477-1841 AL BULL 477-2149

CLOSE TO

Schools, Shopping, Recreation, City, Bus Lines this 2 BR bungalow features hardwood floors throughout. LR with fireplace over 1000 sq. ft. of living area, bright kitchen with dining area, large corner lot. Priced at $49,900.
477-1841 ERNIE CHARLES 592-0046

WATERFRONT
HIDE-A-WAY

300 ft. of still tranquil waterfront, 1.01 acres near Point-no-Point. Unique custom built log home. All drapes, appliances, included even the burglar alarm. Could be a weekend cottage or permanent home.
477-1841 Erna Ellsay 477-5705

FIRST RATE

Is the only way to describe this elegant 1140 square foot home situated at the end of a cul-de-sac in one of the best areas of Gordon Head. The builder went all out and only the best of materials were used by experienced and dedicated craftsmen to produce a very superior product. Priced at $97,000. Seeing is believing don't waste any more time phone us for an appointment to view.
477-1841 Ron Kerfoot 652-2594
477-1841 Buzz Mainprize 658-8268

DISCRIMINATING
DUCKS

Make themselves at home among the pools and fountains of this elegant 1.48 acre waterfront home situated among the antics of March Mrs. Duck and Family you will be proud to live in this spacious and gracious 2820 sq. ft. home. The Landscaping is superb and the back garden provides almost complete seclusion for your enjoyment. Offers on $139,000. To view or for further details contact:
477-1841 Ron Kerfoot 652-2594

WATERFRONT
SECLUSION

On two treed acres in North Saanich with restful sea and mountain views. Easy access to your own 198 feet of waterfront. The 7-room home is only four years old and was custom built to the owners specifications. There are: Sea views from the living room, dining room, kitchen and the rec room: 2 fireplaces, good big rooms and clever use of wood panelling. Offers on $149,000.
652-2594 Ron Kerfoot 477-1841

ROOM TO LIVE

In Central Saanich, home with 1626 sq. ft. on the main and another 1200 sq. ft. on the ground floor — family room PLUS Rec room — 5 bedrooms — 3 fireplaces — double garage. Set on a 12,100 sq. ft. lot with country and sea views. Clear title. Asking $98,000.
477-1841 Ron Kerfoot 652-2594

CENTRAL SAANICH

Between 2 and 4:30 SUNDAY. Come and see two beautiful new homes on SEE SEA PLACE — follow signs off junction of Wallace and East Saanich Rd.
7988 See Sea—Unique front-rear split, with over 1400 sq. ft. finished space — 3 sundecks — 3 bathrooms — built-in d-washer — $55,000 mortgage if requested at current rates. Asking $77,500.
7964 See Sea — 1320 sq. ft. home. Separate dining room — huge sundeck — large bsmt. Lot of parking — asking $72,500. GOOD FINANCING
477-1841 Ron Kerfoot 652-2594

250 HOUSES FOR SALE

BLOCK BROS.

SUNKEN LIVING RM.

Here's something different, situated in a lovely subidivion of Arbutus, well built 1-yr-old home. 3 bedrooms on main floor, sunken L.R. with attractive Rock F-P. Separate dining room, large bright kitchen. Full bsmt. Nice landscaped lot. A must to see. New listing $73,500.
477-1841 Clifton Mak 384-5947

UVIC AREA

Reduced to $70,900 for quick sale. Fully developed basement, 5 bedrooms (3 up 2 down) Separate dining, 3 baths, 2 fireplaces, 18x13 rec rm, laundry room, utility, large sundeck, double carport-fridge, range and all drapes included in sale price. Act fast on this one. MLS 22170
477-1841 Clifton Mak 384-5947

PARKING GALORE

High beamed ceilings in living room, 2 car garage, plus carport, 2 driveways. Handy to shopping, transportation and Silver Threads.
477-1841 Al Pottage 479-2716

DEEP COVE
SUPERB
CONTEMPORARY

A unique designed contemporary residence on a beautifully wooded half-acre garden. An open, oak-bannistered loft-cum-minstrel gallery looks down on the drawing room. Formal dining room. Family room with ceiling—high red brick fireplace, adjoining spacious kitchen with stained oak floors and handcrafted cabinets. 3 spacious bedrooms, master large with spacious ensuite. Private balconies off all main rooms. 2 Fireplaces, vaulted ceilings. Ground level basement with sentinel windows, exceptional potential for billiard room. $125,000.
598-1420 Ted Walford 477-1841

TOP VALUE FOR YOUR
BUYING DOLLAR

You don't have to pay Gordon Head prices in order to buy that bigger home. Within two blocks of the Central Saanich Municipal Hall. I have a 2 yr., 1405 sq. ft. home in immaculate condition. Compare the features with new homes in town: Almost ¼ acre with a fenced back yard. Full development of the bsmt. started with the games room completed. 3-pce master en suite, huge living room, large eating area in the kitchen, quality floor coverings and a double carport with extra parking for the R.V. Asking $77,500. Before you buy don't miss seeing this home.
477-1841 Bernie Wilkinson 477-8838

HIGH BELLEVUE

From your den, dining room and sunken living room, you have a panoramic view from Port Angeles to the Sooke Hills. This solid 4 BR. bungalow, on a very large lot, has 1 BR down with additional 3-pce bath. The distinctive rec room with rock fireplace and wet bar make relaxing easy. $91,500.
477-1841 Huntley Wright 477-0897
477-1841 Buzz Mainprize 658-8268

EASY TO OWN

I'm an immaculate Langford bungalow with new kitchen cupboards and Duroid roof. My 2 bedrooms are pretty large. I've an excellent garage with attached workshop. MLS. $44,900
477-1841 Huntley Wright 477-0897

OPEN HOUSE
1430 GRANT ST.

SUNDAY 12-3, 2-bdrm. main plus one and rec. room in basement. Top condition — fireplace — $56,500. Immediate possession.
386-3231 O. L. Martin 479-8913

OAK BAY BORDER
OPEN HOUSE—SUNDAY

2-4 P.M. Inspect this versatile 3-bdrm home at 912 COWICHAN ST. Convenience is the key note, close to schools, shopping centre and the Oak Bay Recreation Centre. One bdrm in-law-suite down and a lane at the rear. $63,900.
386-3231 Cliff Haslam 598-4430

OPEN HOUSE
8080 MAHON

SUNDAY 1-4:30. New Cedar Exterior home set among tall trees on ¼ acre. The home features large sundeck, finished rec. room, 2 F.P.'s and dream kitchen. Entertain your friends royally. Situated ½ mile north from Prairie Inn.
656-5584 Ron Kowalski 652-5879

REDUCED — $48,500

Excellent buy in Colwood, 2-bdrm, bungalow neat as a pin, large kitchen and eating area, combination L.R. and D.R., sundeck, brick F.P., laundry room, well-landscaped, 90-day possession preferred.
386-3231 Bob Hahn 595-1642

WILL TRADE

Builder has a new home in Gordon Head: Offers 1600 sq. ft. finished complete with dishwasher and garborator. Willing to take as down payment a good building lot (duplex-single) or older home for renovations.
386-3231 Karen Dube 477-7034

SECURITY FOR YOU

With this triplex where you can live and receive a steady income. Two 1 bedroom suites and one 3-bdrm. Separate meters, separate water tanks. Small greenhouse and a landscaped garden. $75,000.
386-3231 Jean Mathieson 595-7665

1006 NEWPORT

Superb family residence. Four or five bdrms! Elegant living room, panelled separate dining, three fireplaces, on a most beautiful treed lot! Hot water heating. Offered at $109,000.
386-3231 O. L. Martin 479-8913

VACANT $69,800-$68,500

Check the area then look these over: 864 and 868 Leslie Drive. Contain large rooms, family area, spacious kitchens, F.P.s, carports and still room for development.
386-3231 John A. John 477-8096

EXCELLENT HOME

Finished on both levels. This home has 2 kitchens, 2 bathrooms and 4 bdrms. Large lot is nicely landscaped. Very productive garden. Extra sized garage.
386-3231 Betty Hill 477-8972

LAKE FRONT

Beautiful treed lot with power and water to boundary. One end fronts on Buck Lake. Country atmosphere on a large property on North Pender Island. Convenient to reach by ferry service from the island. $15,500.
386-3231 Betty Hill 477-8972

QUIET COLWOOD

Well-maintained attractive home with 4 bdrms or 3. Your family will love the many conveniences. Ensuite plumbing in master bdrm., plus 2 other bathrooms. Nice rec. room, laundry room.
386-3231 Betty Hill 477-8972

$68,500

Up and down legal duplex, 3 bdrms. up, 2 bdrms. down, kitchen with eating area in each unit. Good size lot well-landscaped, in Esquimalt for a good rental area. Electric heat through out. Try your offer. Vendor anxious to sell.
386-3231 Bob Hahn 595-1642

EARTHQUAKE
RESISTANT

If you would like to live in a house which is built to withstand strong earthquake tremors ,I have two such houses on the market, one is at Brentwood, at a price of $125,000. The other north of Elk Lake at a price of $140,000. Both are large four bdrm. houses. Trades will be considered on building lots, motel or motor hotel property or good apartment block property, in any good location on the Island or western Canada or the United States.
386-3231 Mel Fengstad 652-3512

OPEN HOUSE
10202 WILDFLOWER

SIDNEY — SUN. 2-4. A quality built home with seaview and close enough to walk to the seashore, L.R. with F.P., D.R., 3 bdrms., w-w throughout, partially finished basement. Double carport. On quiet cul-de-sac. $79,900.
656-5584 Ben Richardson 656-6958

TWO BEDROOM

No-step cedar home, fireplace, w-w carpet all rooms, kitchen appliances. Langford area $48,500. Phone 478-6845 for appointment to view. No agents.

BEACH-FRONT PROPERTY, Oak Bay. Reply top Victoria Press. Box 513.

250 HOUSES FOR SALE

HOMEFINDERS
wall & redekop

577 Culduthel Rd. 386-2911

LAZY LIVING

Picture a brand-new 3-bedroom, strata duplex. 1½ baths, fireplace and partially landscaped yard. Buy today and you can choose your own carpet colors. Located at the corner of Forshaw and Craigflower. So close to bus, golf course and Gorge park. All the luxury of a home with ½ the upkeeep. Well priced at $45,900. Call: LORRAINE HETT at 478-2430 or 386-2911 to view this MLS home.

Revenue or Single Family

Lovely View Royal area. Tall trees in front yard. 2500 sq. ft. finished. 3 brick fireplaces. 3½ yrs. old. Quality built. 2 suites or large single family home. MLS 22678. Call:
CURT SHUBROOK
386-2911 477-4586

GORGE — $51,900

2 BR. FULL BASEMENT HOME ADJOINING PARK. Living room with in-line dining room and brick fireplace, also extra room upstairs. All aluminum windows and w.w. throughout. Separate garage. Situated on a convenient quiet street 1 block to bus. Vacant, must sell!
ANITA TAIT
386-2911 388-6275 pages 382

$58,000

4 BR, 1½ bathroom home in immaculate condition, only 7 yrs. old. Large living room with brick fireplace, room has glass doors to cement patio. Vendor moving, MUST SELL. New MLS.
ANITA TAIT
386-2911 388-6275 pages 382

DRIVE BY
2568 SELWYN RD.

This cozy starter or retirement home is well priced at $49,900.
—Two bedrooms (could be three)
—L.R. with fireplace on central wall,
—Bright kitchen with eating area.
—W.W. carpeting.
—Handy laundry room.
—Den with sliding glass door to patio.
—Large lot (150x68) with garden, fully fenced.
—Separate garage with boat shed annex.
—Try your offer MLS 21616.
Call:
DON HAMILTON
386-2911 478-3552

TAKE A LOOK

Drive by 938 HEREWARD. Then give me a call. Price reduced to $42,900. MLS 22028.
DONALD HAMILTON
386-2911 478-3552

$47,900

BRAND NEW 3 BR, 1½ bathroom. Over 1420 sq. ft. Ideal for the large family. Interested? Call:
ANITA TAIT
386-6275 Pager 382 477-8522

PANORAMIC
SEA VIEWS

Located 1½ blocks from the beach, spacious family home features large separate dining room, 3 baths, 2 fireplaces, 3 balconeys. Basement fully developed for Mom and Dad. Lovely family home in a great area for kids. Give me a call to view.
MARILYN MOORE
386-2911 478-2482

$65,500
GLANFORD AREA

Nice, split level 3 bedroom home on attractive street. Large lot gives seclusion to big patio. Very large living room with fireplace, large dining room, big kitchen. Large rec. room.
HAROLD BARBER
386-2911 479-6479

$48,900
GLANFORD AREA

Older, 2 storey home on good size lot. Must be shown to be appreciated. Living room with fireplace, large separate dining room, pantry kitchen, full basement, 2 bedrooms.
HAROLD BARBER
386-2911 479-6479

$65,500 CHIMO PL.

A real nice 3 bedroom home on cul-de-sac, 2 fireplaces, large dining area. Extra bedroom in basement, large rec room, carport. Close to schools, bus line, etc.
HAROLD BARBER
386-2911 479-6479

BIG ON DREAMS
LOW ON CASH??

This may be the opportunity you have been waiting for. Buy this uncompleted home that is in the midst of a new developing subdivision. By doing your own work you will save a considerable amount and end up with a home that will be comparable to the others that are planned for this nice area of Brentwood Bay. If you plan to do the work at your leisure there would be no problem in moving in as there is an adequate portion completed. Call: LORRAINE HETT for details on this MLS home at 386-2911 or 478-2430. If the vendor completes the price will be in the $63,000 range — but uncompleted he is open to offers.

KNOWLES REALTY LTD.

OPEN HOUSE
3499 DIANA
Sat. March 5th
1:30-4:00
OUT OF THE ORDINARY

Set at the end of a quiet cul de sac in a most secluded setting. We offer 3 bedrooms, 2 bathrooms, den and rumpus room in a home of unusual design. Price $84,900. Ken Porter in attendance.
384-8101 656-5235

NEW DUPLEX
45,000 A SIDE
COLWOOD
A.H.O.P.

3 Bedroom, 1125 sq. ft. each side, spacious living room with fireplace. Wall to wall throughout. Under A.H.O.P. Down payment as low as $2250. with payments on 1st mtge as low as $261.00 per month. H. Mitchell 479-4818. Island Homes Ltd. 386-7545

Last Year's Prices!
Check and Compare
Our Features and
Price Direct from
Builder

Then make us an offer on our asking prices of any of our new homes. Various styles in ideal locations. Landscaping, warranty, dishwashers, 4-pce. ensuite, etc. are some of the fine features offered. For appointment to view call 384-8793 days — 384-8391 eves. 385-0125.
J. D. McInnis Contractors Ltd.
843 Craigflower Rd.

OPEN HOUSE
SAT. & SUN. 12-4
BY OWNER

Pop in and see 2307 Pyrite Drive, Sooke. Once you're in, you'll love it! 3 bedrms., 1½ baths and 1 R.I. in basement; L.R. with fireplace, D.R. and kitchen with eating area. Undeveloped basement with laundry room, so you can add your own touches! Fully fenced large yard and double carport. We are moving out of town, so price is set to sell — $54,900. Call 642-5824 for viewing anytime.

250 HOUSES FOR SALE

National Trust
SINCE 1898

OPEN HOUSE
SAT., SUN. 1:30-4:00
310 UGANDA

Reduced from $52,500. Completely renewed on the inside with 2 bdrms, living room, den, workshop separate from drive-in garage. The yard is easy to maintain. Please phone me if you want this ideal retirement or starter. Reduced to $49,900.
LARRY LINEHAM
595-2961 OFF. RES. 595-0134

LANDS END RD.

Walk to the ferry, leave your car at home. This lovely 3-bedroom home is in mint condition. L-shaped living and dining room with f.p. and family kitchen. Rec. room with f.p., 1½ baths, full high bsmt. .77 acre landscaped and treed lot. MLS 2115. $7,900.
IRMA KULIGOWSKI
479-7161 OFF. RES. 656-5325

IMMEDIATE POSSESSION

On this lovely 2-level townhouse, 2 b

250 HOUSES FOR SALE

Castle Properties Ltd.

OPEN HOUSE
2441 TRENT ST.
SAT. 1:30 - 4:00

Come and see this delightful 2-BR., completely updated home situated in the convenient Jubilee area. On a large, level lot. Also separate garage with workshop. Make your offer on the low asking price of $49,900. RICK O'KANE in attendance. Bus. 386-6164. Res. 479-5533. Pager 388-6275 No. 625 anytime.

OPEN HOUSE
SAT. 2-4 P.M.
PROSPECT LAKEFRONT

127 Goward. Lovely 2-BR., huge living rm., kit., laundry, 4-pce. bath, attached garage. Reduced $10,000 for quick sale. New price $79,900. In attendance. GERRY FINNIGAN 383-4739 or 386-6164.

OPEN HOUSE SAT. 1:30-4 P.M.
5345 WEST SAANICH RD.

Custom-built by owner, excellent post and beam cedar home. Sunken living room with floor to ceiling windows, acorn fireplace, dining area with tub chairs and upholstered counter, 2 bedrooms, 2 bathrooms, utility area, basement, twin dog runs, plus large carport. Priced to sell $88,900. All this on almost 2 acres. CONNIE WEYLER in attendance, 386-6164.

OPEN HOUSE
SAT. MARCH. 5, 1:30-4:00 P.M.
2176 AMHURST
SUNNY SIDNEY
VENDOR TRANSFERRED

Sacrifice at $55,400 — 2-bedrooms up, 1 down. Well-designed living room with raised hearth fireplace, separate dining room and custom kitchen. Spotless throughout. Room for development. A very good buy. Call SUE WARKE OWENS, 479-7725, CONNIE WEYLER, 592-1961, CASTLE PROPERTIES LTD., 386-6164.

OPEN HOUSE
SAT. 1:30-4
6275 RUDOLPH.

Valley views from this custom-built 2750 sq. ft. home on the Keating Ridge. ½-acre property with towering trees in semi-circle driveway. MLS. 22795. To preview call HAZEL CAMPBELL, 592-0632 or 388-6275. Pager 2301.

OPEN HOUSE
SAT. 1:30-4
4234 LYNFIELD ROAD
MOUNT DOUGLAS AREA

1600 sq. ft. of gracious living. 3 bedrooms, rumpus room, family room, 4 sets of plumbing, 3 fireplaces, built-in vacuum system, double garage. Only 8 months old. Drive by and call my agent to view. Owner anxious to sell so try your offer on full price. Asking $98,500. MLS. 22447. Call HAROLD WARE, Office 386-6164, Res. 598-4358.

A HOME WITH SELF EXPRESSION

People constantly stop and admire this beautiful cedar-built home on West Saanich Rd., setting on almost 2 acres, built by owner 3 yrs. ago. Sunken living room with floor-to-ceiling, wall-to-wall windows, Kitchen area upholstered in black naugahyde complete with barrel dining chairs, 2 bedrooms, 2 bathrooms, laundry area, part basement. Double kennels, good for dogs, horses or what have you. $88,500. A must to see, call CONNIE WEYLER or SUE WARKE OWENS at 386-6164 anytime.

NEAR SEARS—
$57,900

This 3-BR home has been nicely renovated and features 2 F.P.'s and nice family room off kitchen, big lot with large garage. Low taxes. To view call SHANE BEFURT 385-3664 or 386-6164.

OAK BAY
CHARACTER
$69,000

This home has 2 BR on the main floor and 1 BR down. Approx. 1224 sq. ft. on main floor, really nice L.R. with F.P. and big kitchen with E.A., all appliances incl. This home oozes with character. To view call SHANE BEFURT 385-3664 or 386-6164.

3 BR. TOWNHOUSE
CONDO
$44,900

This home has 1½ baths, laundry room, big L.R. and D.R. with sliding doors. BR's are large and all appliances are incl. To view call SHANE BEFURT 385-3664 or 386-6164.

$39,900

Here's an economical 3-Bdrm home offering living room with rock F.P. and W-W, good size kitchen, laundry rm. and 4-pce. bath. Not a fixer-upper, just move right in, also low taxes. New MLS. For more info. call RICK O'KANE Bus. 386-6164 Res. 479-5533 or LYLE MARRINGTON. Business 386-6164 or 388-6275. Pager No. 2553 Anytime.

SAANICH — $47,900

Newly listed 3 bdrm, no-step bungalow offering over 1100 sq. ft. of living accommodation. Situated on a large, level fenced lot with separate garage and workshop. Priced to sell at $47,900. New MLS. Call Danny Greig at 386-6164 or 382-3028.

½ ACRE SECLUSION

Central Saanich, 1100 sq. ft. on a really nice lot. Two or three bedrooms, completely modern and although secluded is close to tennis courts and other facilities. This is a brand new listing and should be seen quickly. Asking $74,900. BEN GREIG 598-3105 or DANNY GREIG 382-3028, 386-6164.

SUNNY SIDNEY $55,400

Well-landscaped 4-yr.-old home in excellent shape. Large living room with raised fireplace and w-w carpeting, dining area, lovely kitchen with lots of cupboards. 2 bedrooms upstairs, 1 down plus large study or rec. room, drive-in garage. This property a pleasure to show. Call now for more information. Sue Owens, 479-7725 or Connie Weyler, 592-1961.

LAKE VIEW 0.4 ACRES
2665 FLORENCE LAKE RD.

Lots of value here. 1,050 sq. ft., 2-bedroom possible three. Big kitchen with built-in countertop stove, large dining area. Utility room with hook up for washer and dryer. Asking $43,500. Call Ole 2342 at 388-6275.

SAANICH, 3 BD.

Very near elementary school. This older home is in good condition and features 2 BDRM, and 3-Pce. bath up, large living rm., kit., and dining area on main; 2-pce. bath, large BD., and workshop down. Now's the time, good financing available, try your down payment. Asking $45,000. Call GERRY FINNIGAN 383-4739 or 386-6164.

REDUCED TO $51,900

This older, completely remodelled home in the Gorge area could be just what you are looking for. Nice, bright kitchen with lots of cupboards, living-dining room features brick fireplace. 2 bedrooms plus one upstairs. W-W carpet throughout. I will be glad to show it to you. Please call IRMGARD at 386-6164 or 388-6275 P. 2342. MLS 21853.

LUCKY THIRTEEN

13 years old and young as can be with MODERN galley kitchen, OPEN PLAN with vaulted ceiling n dining - living areas, WHITE BRICK fireplace, nice W-W carpeting, 3 bedroom or 2 with a lovely DEN; good utility plumbed for W-D. Only $56,000 and large lot too. QUIET STREET near Mayfair centre. Possession could be April 1st. Call RUBY REID, 386-6164.

OLD LISTING
NEW PRICE $51,000

OAK BAY cosy CHARMER needs some attention to make it perfect. Will appeal to retirees or loners who want SECLUSION but still so handy to IMPORTANT THINGS in life — shopping in the village, rec. centre, and walks to the ocean. To see this no-step call RUBY REID, 386-6164. MLS.

ONLY TEN

Yes, not even a teenager but fully grown with 3 bedrooms and a full basement. Good size living room and dining room with WW carpeting. The basement is high and there is a nearly finished 18'x10' recreation room. Situated in a semi rural area. This is a new MLS at $54,900 asking. See it quickly with BEN GREIG 386-6164 or 598-3105.

250 HOUSES FOR SALE

Castle Properties Ltd.

LAKEHILL AREA
1170 REYNOLDS ROAD

5-room bungalow in immaculate condition. Living room and dining in line, fireplace, modern kitchen with sundeck. Two bedrooms, 4-pce. Pembroke bathroom. Oil heating, lot size 68x120, room for car and camper. Beautiful garden. Extra high basement with attached garage and extra room for bedroom or office. Drive by but do not disturb owner. Full price $59,500. Call HAROLD WARE Office 386-6164, res. 598-4358.

REDUCED TO
$51,900 — GORGE

Immaculate two bdrm, plus one bdrm. in full bsmt. Brand new kitchen, ideal for the young family. Workshop in bsmt. is wired with 220. Extra insulation keeps heating bill down to $19 per mo. Seven fruit trees on the 57x120 lot. MLS 22266. Please call OLE KNUDSON 388-6275 Pgr. 2342 or Office 386-6164.

3 BEDR. $48,500

Located on a nicely landscaped lot with lots of fruit trees. Big L.R. with huge fireplace. Big utility room off excellent kitchen with loads of cupboards. An excellent buy in todays market. Phone now for appointment to view by calling OLE DNUDSKOV, 386-6164 or pager 2342 at 388-6275.

1071 JASMINE

Large character home. View of city and mountains, situated on a dead-end street with rear easement from Iris St. to backyard. Lovely fish ponds and garden. L.R. with F.P. 24x16 .D.R. 14x16. Den with F.P. 12x10. Kitchen 19x14 includes dishwasher, garberator, stove and fridge and air conditioner, 3 bedrooms on main. Oil Heated and full bsmt. Lot size 66x198. Asking $61,900. Call LARRY QUAGLIOTTI 479-5609 or 386-6164. MLS.

LANSDOWNE

3 BDRMS. 1½ baths all on one level in this 1310 sq. ft. no basement home that is tastefully decorated and just immaculate. Services updated. To view call HAZEL CAMPBELL 592-0632 or 388-6275, Pager 2301.

FOR THE BEGINNER

1. Cordova Bay cottage with fireplace and separate guest house. Large lot. Close to beautiful beaches and excellent shopping facilities. MLS. $46,500.
2. Cozy 3-bedroom bungalow. Living room with fireplace. Large kitchen. Burnside-Helmcken area. An affordable price of $39,900.

A LOW DOWN PAYMENT would likely qualify you to purchase either of these homes. CALL NOW. BOB KOHLRUSS 386-6164 or 388-6275., Pager 617.

WHY PAY RENT?

In the Cloverdale area, I have a clean, cozy, well-decorated 1-bdrm., no-step home. Second bdrm. possible. 100 amp wiring. Forced air oil heat. Nice black garden soil. I will present all offers in the upper 30s. Will sell quickly, call me now, RICHARD WAGNER, 388-6275, Pager 2439 or 386-6164.

National Trust
SINCE 1898

CAMOSUN COLLEGE
HOME PLUS SUITE

Drive by 3110 Richmond. Character home, 2-3 bedrooms, dining room, fireplace in living room. Rent upstairs. Full basement, fruit trees. Backs on Frechette. ML 22834. Reduced to $65,000.

RUDY ROST
595-2961 OFF. RES. 658-5490

TUDOR FAMILY HOME
CLOSE-IN $59,500

Over 2,000 sq. ft. on 2 floors. Modernized inside and out. Features 5 bedrooms, living-dining-family room and more. Separate garage. Call:

RUDY ROST
595-2961 OFF. RES. 658-5490

BIG

Four bedrooms, 2 with attached dressing rooms, bathroom on the upper level. On the main level tehere is a living room, separate D.R., large family sized kitchen, family room, storage room (11x7), laundry room, and bathroom. The home has been updated and tastefully decorated. New on MLS $64,900.

JOT HOME
479-7161 592-2130
388-5464 Pg. 475

TWO BEDROOMS
TRY $2,100 DOWN

In the Gorge area, large kitchen, separate laundry room, separate garage, recently stuccoed and plastered. New exclusive. $42,900.

JOT HOME
479-7161 592-2130

COLWOOD
UNBELIEVABLE
REC ROOM

Rec Room must be seen to be believed, trim all hand carved and color scheme professionally and expertly finished, including wet bar. The home hts three bedrooms, two bathrooms, wen, living room with f.p., separate D.R. Attached car port. MLS 22295. $62,900.

JOT HOME
479-7161 592-2130
388-5464 Pgr. 475

A HOME FOR ALL REASONS

Because this home has 4 Bedrooms, family room, dining room, large kitchen. Because of all the extras such as 2 fireplaces, double garage and sculptured yard. Because there is nothing ordinary about this home on a picture perfect street. These are only some of the reasons to come and inspect the inside and outside of 3929 Marjean Place (off Cedar Hill X Rd.) Open Sun. 2:00-4:00. Rob Danielsen, 388-4942 — 595-4482.

THERE'S A CATCH

4 bedrooms and 1,500 sq. ft. of main floor living area, 2 massive rock fireplaces, brand new and st. on a secluded 2-3 acre, full basement, full ensuite, and more for sale under $70,000. Yes there's a catch, it needs some finishing. If you're up to doing some work yourself, check this but. (No reasonable offer refused!) Rob Danielsen, 388-4942 — 595-4482.

YOU CAN SEE FOREVER

From this beautifully located 3-bedroom family home. Almost an acre with a long driveway to afford the seclusion you want. Country living costs no more. Asking in the low 70's.
Open House 1:00-3:00 SAT. 2437 KEATING X RD. (on the way to Butchart Gardens)

OPEN HOUSE
PRICE UNDER
$40,000
NO. 80 SAN-JOSE

Imagine almost 1100 sq. ft. living room with fireplace, dining room, 2 bedrooms, family room, utility room, completely rewired, new plumbing, electric heat throughout, new roof. You don't believe it!! Well come and see for yourself ½ block off Dallas Rd. waterfront in James Bay. Open house Sunday from 1-4 p.m. For details phone 595-1902 Ron Morrison anytime. Will accept equity in another property as trade. Financing available.

Hawaii Free

Is first prize to the lucky purchaser of this rustic home in Mill Bay. This unique 2-bedroom home on ½ acre is perfect for the person who wants something different and delightful. Make a firm offer for $42,900 and start planning your trip to Hawaii. Call Brian Hurst at J. H. WHITTOME & CO. LTD., 748-0381 or Ann Dusseault 748-2521 anytime.

SMALL HOUSE NEWLY DEcorated, good retirement or starter home, finished basement, in quiet area. 385-3665.

250 HOUSES FOR SALE

the Permanent

1125 DOUGLAS and
3649 SHELBOURNE

OPEN SUNDAY 2-4
CONVENIENT OAK BAY

Close to park, beach, shopping and bus. Custom built one owner home at 2552 Thompson. 1430 sq. ft. on main. 19x13.6 LR, FP, sep DR, 12x11.6 with bay window. Two bedrooms, den with FP, kitchen with eating area, main flr indry, full bsmt, drive-in garage, lane entrance, beautiful garden. 75x137 lot. Open to offers in $84,900 ML 22738 HERB McDANNOLD 595-1177 GLEN McDANNOLD 595-6488 OFFICE 382-9191.

LANSDOWNE SLOPE

Oak Bay, neat as a pin — excellent condition thruout. Attractive LR, mantle FP, sep DR, leaded glass doors. Oak flrs, bright K with EA, mn. flr. ldy. 2 BRs main and 1 Dn, 5-pce bath. Dt garage, 70x140 gardener's dream lot. Early possession. Open to offers on $86,900 (ML 22720). HERB McDANNOLD 595-1177 GLEN McDANNOLD 595-6588 OFFICE 382-9191.

115 WATERFRONT PLUS .77 ACRE OF LANDSCAPED GROUNDS

Tremendous views from this 10 yr. old custom bit, home with 3 BRs, three 3-pce baths, LR with FP, rec room with FP, sep DR, hot water htg. and more! Sooke Bay location ML 22593. Priced at $80,000. Details with HERB McDANNOLD 595-1177 GLEN McDANNOLD 595-6488 OFFICE 382-9191.

OPEN SUN., 1:30-4:30
4091 GORDON HEAD RD.

Charming bungalow with attached garage on beautiful lot with privacy. Large LR, fireplace, 2 bedrooms, spacious kitchen, lot of storage. Asking $54,500 ML. IRENE VAN 384-9191, 382-9191.

NORTH SAANICH 74,500

Do you need 5 bedrooms, 3 bathrooms? Then see this solid quality built 8 yrs. young home — has family room for pool table, 2 fireplace, large lot, some sea glimpse. Lots of parking. IRENE VAN 384-9191, 382-9191.

OPEN SUN., 2-4
1925 CHAMBERS
3 BRM.—$46,900

Real dandy family home with ½ basement. Old but in good condition. Up dated wiring, plumbing and heating. Extra large kitchen with EA. Separate garage, wired work and storage shop. Financing can be arranged. (Note — owner holding garage sale at some time.) Cal PAT DOERKSEN 478-3432, 382-9191.

NEW CUSTOM HOME

3 Bdrm., bsmt. home in Colwood. Quality carpeting throughout. Built-in dishwasher and vacuum system. Floor to ceiling slate fireplace in sunken living room. Wrap around sundeck. Bsmt. R.I. with 2nd fireplace. Quiet dead end street. Asking $64,900 MLS. PAT DOERKSEN 478-3532 382-9191.

MUST BE SOLD

Drastically reduced to $39,900! Langford location. Excellent garden lot. Not too large for the retired. Close to shopping. 2 Bedrooms. View by appointment only. 382-9191 MARY WOOD 592-2647.

NO STEP BUNGALOW

Located on Queens Ave. close to parks and swimming pool. Built in 1949. Has a cosy LR with rock heatilator fireplace. 2 Bedrooms. Secluded patio. Reduced to $51,500. Try your offer. IRENE VAN 384-9191 MARY WOOD 592-2647 OFFICE 382-9191.

FINE COUNTRY LIVING

Priced at just $76,500 and a top value. Over one acre and a 5 year old, 1½ bath home. Full basement, Ardmore area. MLS. GRAY LAITE 656-5267 SID HASLAM 477-1994 OFFICE 382-9191.

Realtor

Canada Trust
2252 Oak Bay Ave. 595-5131

2276 EDGELOW
OPEN SAT.,
SUN. 2-4 P.M.

Vacant. Must be sold. New 3-bedroom unusual home. Near University. Reduced to $75,000. Present all offers. LILIAN McLEOD 658-8441 or 595-5131.

OPEN HOUSE
2-4 P.M. SUN.
2661 ASQUITH

Great starter in the Sears area. Living room with fireplace, two bedrooms up. Two down, fenced backyard. Quiet street near schools, shopping and transportation. $56,900.
595-5131 RUTH STIRLING 385-4223

SOUTH OAK BAY

Cute and well maintained 3 BR. home in a super location. Ideal for a small family. Loads of parking. Easy care lot. F.P. 1 BR. UP. H.W. floors. Appts. to view only please call RONALD WAY 598-3852

DUPLEX DOUBLE
LOT — $50,000

Main side of duplex completely renovated for immediate possession—900 sq. ft.
Second side is metered; rough wiring and finishing has to be done. FANTASTIC CHANCE FOR HANDYMAN TO DEVELOP. View now 598-1194 ROBERTA HOBSON 595-5131

$40,000

If you are looking in the $40-50,000 price range, I have numerous homes that I can show you. Some with little or no work to do. Two- or three-bedrooms and full basements too. Call me now and let me show you a couple of these excellent homes.

Carolynne Perry
386-2911 479-7041
Homefinders, Wall & Redekop

SAANICH MORTGAGE CORP.
#418 RUSSELL ST.

$2,000 DOWN
Vendor Will Carry
Balance at 9%

Full price $45,000. Monthly payments $250. Well maintained 3-bedroom, large kitchen, ideal for young family. Alan Dove, 388-6657, evenings 592-6442.
OPEN WEEKDAYS, 2-5 P.M.

BEST OFFER

This may be what you've been looking for! Close to Simpsons-Sears shopping centre. A Cosy home with fireplace. 2 4-pce. bathrooms. Full basement, newly developed. Rec. room, 2 bedrooms, living room and a laundry in basement. Main floor consists of 3 large bedrooms, living room, kitchen and dining area. SXOLD kitchen and dining area. Sold by owner $58,900. 477-4601.

GORDON HEAD

By owner, 1810 Fairhurst, cul de sac, 3 bedrooms, 1½ baths, 2 fireplaces, family room, fully landscaped, close to schools and university, $67,900. 477-5491.

TRADE YOUR CAR

Will accept compact auto plus some cash as down payment on choice of two 3-bedroom vacant homes. Prices $52,700 and $65,900. Bowden Realty, 383-5524

OWNER MUST SELL, NEW three-bedroom basement home. $62,500. 384-1628. Open House. Sunday 2 to 4. 508 Broadway.

LOW DOWN, 598-6309
OAK BAY $47,500

250 HOUSES FOR SALE

DFH

D.F. Hanley & Associates Ltd.
1557 McKenzie Ave.
V8N 1A4
477-7284 (24 hrs.)

SAT. & SUN.
2 P.M. to 4 P.M.
OPEN HOUSE
1511 Winchester

FOLLOW SIGNS OFF CEDAR HILL ROAD TO A QUIET, NEAT AREA OFF MT. DOUGLAS. THIS 4-BEDRM., 3-BATHRM. HOME CAN BE YOURS FOR THE ASKING PRICE OF $68,900. SEE YOU SATURDAY AND SUNDAY. FOR PRIOR VIEWING OR MORE INFORMATION, PHONE
HARVEY SIMONS
477-7284 (24 hrs.) 477-2977 (Res.)

OPEN HOUSE
3225 KEATS
Sat. & Sun. 1-5

A brand new split level only one block from Sears on a dead-end street with immaculate homes. The home has 3 bedrooms, living room, fireplace, dining room, 2 bathrooms, laundry room and family room. It's almost completed and you can be among the first to inspect it!
BILL CARNEGIE
477-7284 24 hrs. 652-3627 Res.

OPEN HOUSE
1572 Burton
SAT. 1:30-4:30
2 Bedrooms

Fantastic starter or retirement. Immaculate. Tastefully decorated. Living has f.p. PLUS w-w carpet. Bright kitchen has access to sundeck. Master bedroom is 13x12.5. Fully fenced yard. MLS. $46,900.
Scott Kendrew
477-7284 24 hrs.

OPEN HOUSE
4297 Houlihan Pl.
BREATHTAKING
SEAVIEW

A beautiful, spacious, new prestige residence SPECIFICALLY DESIGNED and built for this location with the features you would expect from a fine luxury home, and then some! Already an excellent value at $139,000, we would invite the opportunity of discussing price, terms or trades with you. Drive out Ferndale Avenue to beautiful Houlihan Place and COMPARE! I'm sure you'll be pleased and impressed.
SAT. 2-4
STEVE MOONEY
477-7284 24 hrs. 477-4197 Res.

3 SELECT HOMES
AND PROPERTIES

OPEN HOUSE
1731 Barrie Rd.
Sat. 1:30-4:30

1625 sq. ft. finished areas, 0.33 acres, 4-5 Bedrms, 7 years old. Excellent area. Offers invited on $75,900.

Broadmead

Super house, super lot PLUS swimming pool! 3-4 Bedrm., rancher, 2 yrs. old. Top quality. An excellent buy at $154,000. MLS.

Broadmead

Here's an elegant contemporary new home: 3 Bedrms.; 3 baths; 3 fireplaces; located on a large fully landscaped lot. All superior quality finish for the discriminating buyer. Reduced to $159,000. MLS.

For more information and personal inspection of the above properties, please call:
DAVID SOUTHALL
477-7284 24 hrs. 652-1201 Res.

FOR STARTERS
$49,500

Bring your paintbrush and cheque book when viewing this 2-bdrm. FAIRFIELD home cause you'll want to buy it and start a little sprucing up right away! Not much work needed and this is the time of year for painting and weeding gardens. House is sound and plumbing and wiring were recently done and furnace is in good order. Laundry off kitchen for convenience. Different floor plan that is worth viewing. Part basement with some development. Great location near shops, buses and easy walking distance to Beacon Hill Park. MLS. Drive by 1325 Bond (off Moss) then call me to view.

FOR THE LARGE
FAMILY $61,000

Four bedrms., one games room finished and rec room roughed-in 3 baths so no long waits to shave or put on make-up in morning. Only 3 yrs. old. Eating area in kitchen and nice dining room arrangement. Large sundeck and a quiet location for peaceful summer evenings. MLS. Drive by 2846 Lakehurst then call to see inside.

FOR THE DARING
$64,900

Unexpected features at this price for your home in Langford-Highlands area. Rocky treed lot (over ¼ acre of Arbutus and Fir) allows unique home to be set back from road and gives lots of privacy. Cedar siding blends in well with the rustic setting and is a welcome change from the usual stucco exteriors. Two bedrms. on upper level and a third (or den) on main floor. Compact, unique floor plan is ideal for the professional couple. Just reduced! MLS. Drive by 2556 Winchester (off Selwyn) then call to see inside.

FOR EXECUTIVES
$76,500

A brand new deluxe home in Mt. Douglas area of Gordon Head. On a large lot at the end of a little cul de sac. Foyer entrance leading up to main floor of 1,450 sq. ft. Kitchen faces south and west so the large eating area gets plenty of sun. Whirlpool dishwasher and teak finish cabinets demonstrate builder's concern for quality. (Also look for corner bracing in basement. Where else do you find it today?) Three bedrms. on main floor . . . 3-pce. ensuite master bedrm. Double carport and CONCRETE driveway. MLS. All reasonable offers considered. Drive by 1495 Thames Place (off Elnido in High Shelbourne area); then call me to see.
I formation on these fine offerings (and more) gladly given. Just call:
DAVE
HARDING
477-7284 24 hrs. 477-0939 Res.

CHECK THIS
VALUE!

Whole lot of home for the money is what you'll find with this spacious family home in a prime GORDON HEAD location! 4 bedrms., 3 full bathrms., sunken living room, spacious dining bright kitchen and eating area, a huge rec room, 2 full-height stone fireplaces and many, many more very desirable features . . . like all double-glaze windows for instance. Take a look and COMPARE THE VALUE at an asking price of $99,500.
STEVE MOONEY
477-7284 24 hrs. 477-4197 Res.

250 HOUSES FOR SALE

DFH

D.F. Hanley & Associates Ltd.
1557 McKenzie Ave.
V8N 1A4
477-7284 (24 hrs.)

4 BEDRMS
GORDON HEAD/
CEDAR HILL

This is a really charming "Cape Cod" style home with a steep cedar shakeroof and a dormer windows, nestled infb a lovely treed setting on a no-traffic street. 4 bedrms., 2 full 4-pce. bathrms., cosy living room, separate dining room, family area off the kitchen; 1,856 sq. ft. in all, plus storage walls and carport. A really beautifully home in, a beautiful location! DON'T MISS IT! Asking $75,900.
STEVE MOONEY
477-7284 24 hrs. 477-4197 Res.

2 OR 3 BEDRMS
VIEW ROYAL
$39,900

This 14-year-old bungalow is situated on a large, well-landscaped lot. Living room with fireplace. Large, bright kitchen with extra room off. Wood panelled interior gives a cozy look. Priced below appraised value for a quick sale. Vendor will assist in financing. This is an ideal starter home!! MLS.
BILL CARNEGIE
477-7284 24 hrs. 652-3627 Res.

HAVE A LOOK
AT THESE
SELECTIONS!

1—3-BEDROOMS plus den and 2 bathrooms. Split levels in prime Gordon Head. Close to schools and shopping centres. $73,900. MLS.
2—ANOTHER POPULAR 3-level split in same area but for $76,900. MLS.
3—TEN-MILE POINT AREA. A larger, older home with hardwood floors and lots of character. 4 bedrms. 2 bathrms. For $96,500. MLS.
4—"WATERFRONT" exclusive. 4 bedrooms, 3 bathrooms, thermopane throughout. Double garage. Spiral starcase. Super location! For $179,000.
For more information or a personal tour, call
HARVEY SIMONS
477-7284 24 hrs. 477-2977 Res.

PACE
Properties Ltd.
1640 Oak Bay Ave. 595-2413

UPPER
LANSDOWNE
VIEWS of
OLYMPICS

Beautifully kept house on a beautiful lot with waterfall, fruit trees, good size greenhouse and lovely landscaping. Home could suit a small as well as a good size family. Lower level could easily be in-law suite. Bright sunny kitchen offering lovely view. Friendly living room with fireplace. Spacious dining room also with lovely view. Attractive sun room. Ideally located close to transportation, schools and Uplands golf course.
$89,500
W. G. Moore
479-3331

SPLENDID

Residence built for large family and it's ideal for youngsters. Exceptional well-planned kitchen with built-in appliances. Superb family room with floor-to-ceiling fireplace. Formal spacious separate dining room with picture window. Four bedrooms (Master has walk-in closet and separate shower room). A total of four washrooms. Recreation room with fireplace. Billiard room. Office area. Separate enclosed garage drive or workshop. Two-car carport, easy-care garden, and large sundeck.
$115,000
W. G. Moore
479-3331

SEAVIEW

Beautiful Tudor residence on approximately ½-acre of picturesque landscaping with sprinkler system. Gracious living room with exposed beams and beautiful oak floors, guest-size dining room with outdoor patio. Cheerful kitchen with eating area. Spacious family room with red brick fireplace. Five bedrooms. (Master has its own private sundeck overlooking the sea and the city.) Three bathrooms, Recreation room with fireplace and large storage room. Quality construction throughout. Paved driveway with ample parking space.
$135,000
W. G. Moore
479-3331

DESIGNED BY
SAM McLURE
¾ OF AN ACRE

Includes surveyed lot of app. 8300 square feet, which could probably be subdivided. Gracious residence offering more than 4300 sq. feet of spaciousness and comfort with character and charm. This very lovely residence has been recently renovated and redecorated. A dream house come true? with its leaded and stained windows, wide staircase, high ceilings, spacious bathrooms, mamoth size dining room, conservatory, large sun room with its private sundeck offering lovely views.
$135,000
W. G. Moore
479-3331

VIEW FROM
EVERY ROOM

In this really beautiful modern style home overlooking the ocean. Choice area, sunny location on Beach Drive! 4 bedrms., 2 baeths, huge living room, full bsmt. $162,000.00. MLS. Call :385-9765.

TED PINFOLD
CHARMAN PACIFIC REALTY

FAIRFIELD

Reduced from $64,500 to $59,900 for quick sale, 2-bedroom living and dining room main floor ,2-bedroom and rec. room down, new wall-to-wall carpet and new drapes, fridge, stove, washer, dryer all through, all newly decorated, vacant, low down payment, offers. 592-0948 anytime.

FOR SALE BY OWNER, OAKlands district, 3-bedroom home in ideal location, short walk to shopping centre, schools, buses and parks. Low taxes, fully landscaped, wall-to-wall throughout, living room with fireplace, basement, spacious kitchen opens onto sundeck. Excellent value at $52,900. Call 595-1077 to view.

CITY — 1330 LANG ST.

Large 5-bedroom home, separate double garage, 4½ years old, convenient location, quiet street, easy terms to qualified purchaser. Price $73,900. To view phone 384-6418, by appointment only.

BEAUTIFUL NEW 1200 SQ. FT., three-bedroom home in Sooke (Broomhill Subdivision) on large ¾-acre lot, ocean views, one mile from golf course, and much more. Asking $47,900. L. Wergeland Construction, 478-1144.

OWNER, WHY RENT, TWO-bedroom house with $200 revenue, $1500 down, 10½ per cent, 384-7393.

250 HOUSES FOR SALE

WHITTOME'S

ROYAL OAK BRANCH
4520 W. Saanich Rd.
479-1667

OPEN HOUSE
SAT. 1:30-4:30
553 BROADWAY

IMAGINE! 4 bedrooms — kitchen with eating area, large living room with fireplace — dining room — full basement — large lot. Much more and only $55,000. Come and see.
479-1667 Doug Relf 479-5761

OPEN
SUN: 1:30-4:00
1946 POWLIUK CR.

Dandy 3-bedroom bungalow in Sooke. Large fenced lot. $47,500. MLS.
479-1667 Mary McGuire 479-7668

OPEN HOUSE
BRENTWOOD
1222 Marin Pk. Cl.
(W. Saanich Rd.-Marchant-Carmel)
Marin Park Close
Sat.-Sun.
1:30-4:00 p.m

Happiness is having a home where everything is finished to perfection — super floor plan — lots of space — well organized garden. 4 bedrooms — 3 baths — 2 fireplaces — large family room — sewing room and large workshop. Asking $71,500. In attendance

479-1667 — Lillian Hendy

OPEN
HOUSES

(SEE PICTURE ADS)
$55,500
150 MOSS ST.
WALK TO BEACH
SAT. 1:30 - 4

Excellent value — 2 BRs, Lge. DR., Kitchen with E.A., B.R., and Rec. Room down — small easy care lot — close to stores and bus. Fridge, stove, washer and drapes may be included. ML 23038.

$107,500
4520
TIEDEMANN PL.
(off Ferndale)
WALK TO BEACH
ALL WEEKEND 1:30 - 4:00

A HOME WITH A DIFFERENCE! Featuring a LARGE L.R. (formal F.P.), D.R. and MASTER BR. Family RM with F.P. and Rec. Rm. — quiet cul-de-sac. A MUST SEE!! ML 22980.

479-1667 Cathy Atkins 479-5427
479-1667 Brian Brown 386-1234

GORGE-BURNSIDE

Older home offers lots of accommodation — 4 bdrms. plus in-law (separate). Owner open to offers at $55,000.

Lillian Hendy 479-1667

UNDECIDED?

Is your home too much of a burden but you love the luxury of a garden? A ground-level apartment at Spencer Castle is the answer — step from your living room OR dining room (24x23 av.) to your two private patios and acres of superb lawns and gardens. NOTHING LIKE IT ANYWHERE! 2 bedrooms, 2 full baths, every luxury included. Choose your decor from scratch — nothing but the best. If the $100,000 price floors you — call me anyway. I live at Spencer and love every bit of it and will be happy to show you suites from $66,500 in the older buildings. Call me at 384-9610 or 479-1667. Or ring my ste. in the ORIGINAL BUILDING (303—2920 Cook St.). ELEANOR SANDERSON.

EXCELLENT
QUALITY

$49,900 FULL price. 5-rm bungalow. Full basement. This fine 2-bedroom home with partially-finished 3rd bedroom in the full basement. Large lot. Location near Tattersal and Saanich Rd. To view dial Cliff Stretch, 479-1667 or 592-3969.

QUALITY DUPLEX
GORDON HEAD

A superb and spacious 8-yr.-old side-by-side duplex. Each side offers 1160 sq. ft. of comfortable living, character living room with brick fireplace and beamed ceiling, dining room in-line. Family-size Kitchen with eating area, 2 bedrooms (master en-suite), 4-pce. bath. Basement with finished family room; 1 bedroom; laundry space and lots of storage. Large sundeck each side, garage and carport. Extra wide beautifully landscaped lot with many varied fruit trees. $122,000. MLs.

479-1667 Joan Hopper 652-3103
388-4271 Donna Valikoski 384-2057

SPECIAL VALUE
OAK BAY -
WILLOWS

1540 sq. ft. of Charm. Leaded windows. The main floor has gracious entrance. Large bright well appointed Living Rm. Full separate Dining Rm. Large modern family Kitchen. Many new luxurious cabinets. Dishwasher, garburator, the breakfast area is a delight. Three large Bedrooms. 4-pce. modern tile bath. Lower level has three finished rooms, 3-pce. bath. Drive-in Garage. Easy to keep lot. Quiet Street. Convenient to Schools, Bus, Shops, University. Full price for over 2,000 sq. ft. of finished area $76,900. To view dial Cliff Stretch, 592-3969 or 479-1667.

0.77 ACRE

Complete with 3 bdrm. semi-bungalow located in Royal Oak area. Full basement with living rm, dining rm, kitchen and 1 bedrm. on main fl.; 2 bedrms. up. Property on sewer and suitable for residential sub-division. All for ONLY $75,000.00.
479-1667 DOUG RELF 479-5761

OAK BAY

Situated on a quiet, pleasant street close to Estevan shopping centre. Large, comfortable and well appointed family home. Entrance hall, spacious bright living room; sep. dining room; completely modernized family-size kitchen, 3 bedrooms; 4-pce. bath on main. Basement includes 3 finished rooms; 3-pce. bath, laundry area and garage. Landscaped lot. An excellent buy in a choice location, $76,900.
479-1667 Joan Hoppers 652-3103
479-1667 Donna Valikoski 384-2057

SOOKE
$36,000

Beautiful treed 0.6 acre property on the corner of Sooke Rd. and Polymede. 2-bdrm. mobile home with part basement and extended living room. All appliances included. Excellent building site at the far end of the property.
479-1667 Edith Gutemar 598-7053

J. H. Whittome & Co. Ltd.
Royal Oak Branch

RENT TO PURCHASE, TWO-bedroom house, fireplace, wall-to-wall, 384-7393.

250 HOUSES FOR SALE

JACK MEARS
OAK BAY REALTY LTD.

"The Professional People"
2194 OAK BAY 598-3321

OPEN TO VIEW
SAT., MARCH 5
2:00 to 4:00
3945 LEXINGTON AVE.
GORDON HEAD

This home built in 1976 sits on a small easy to maintain lot. Three bedrooms. Two and a half bathrooms. Sunken living room, family room, sauna, wall-to-wall carpets, drapes. Offered at $82,000. (MLS) by PETER NASH 598-3321.

OPEN HOUSE
1171 HOLLIS
(Between Cook and Tattersal)
SATURDAY 1:30 to 4

3½ year-old, 3-bedroom, 1½ baths, separate den and dining room, landscaped lot of approx. ¼ acres. The value of $105,000 is based upon developed lot with unequalled views; together with replacement costs of home which readily shows exceptional quality construction and materials. Ideal for retirement or one child family. Come and see, or call for appointment. 598-3321. JOHN JENKINS or 598-5767.

OPEN HOUSE
SAT. and SUN. 2:00 TO 4:00
3923 INTERURBAN
$49,900

Loveable 3-year-old, 2-bedrooms, living room with fireplace, kitchen, dining area. Full high basement. For prior please call: PHYLLIS COUTTS, AT 598-3321.

WEST SAANICH ROAD
REDUCED $2,000

3-bedroom home on ⅝ of an acre — living room with feature fireplace, in-line dining, family size kitchen, 1½ bathrooms. Full 920 sq. ft. of no-post rec room with fireplace. 2 extra partially finished rooms. Laundry down and roughed-in plumbing. Asking $76,900. MLS 22521.

WANTED: A FAMILY
WITH SEVERAL
SCHOOL CHILDREN!

Fairburn School 2 blocks, Mt. Doug Secondary 2 blocks. Both safe walks. Also bus stop across the street. This home is the best looking one on the block and it's only 2 years old. 3 bedrooms, 1½ bathrooms, 2 brick fireplaces, sundeck, workshop for Father, bright modern kitchen for Mom. This warm and bright home is brand new on the market so call me soon before someone else snaps it up! Asking $71,900. MLS. JACK PETRIE at 598-3321.

WANTED:
PERSONS LOOKING FOR A
CLASSIC WEST COAST HOME!

½ mile east of Mt. Douglas Park, perched on a hillside looking north over Haro Straits and southwards at the Olympic M

250 HOUSES FOR SALE

Victoria Realty LTD. 386-3585

OPEN HOUSES

SAT. 1:30-4:30
4386 TYNDALL
4396 TYNDALL
1764 HALLIDAY
3 NEW HOMES

View and compare these quality Hucker Homes are spacious, sep. dining room, double plumbing. Full basement ready for development, double carport with sundeck, landscaped. Priced from $65,900, offers, trades considered. MLS. Colin Munro, 386-3585, anytime.

SAT. 1:30-4
593 PHELPS

(Follow signs from Bellamy and Trans Can Highway)

LANGFORD
3 (or 5) BDRMS

Attractive 14-yr.-old bungalow in immaculate condition. Living room with California brick fireplace, dining room, with double sliding glass doors to sundeck. Dandy kitchen with breakfast area, 3 good bedrooms and 4-pce. bath on the main. Full basement with 2 more semi-finished bedrms, laundry and extra toilet, nice workshop space. Attached carport with double width blacktop driveway for additional parking. Convenient for schools, the elementary just 2 blocks, children don't cross any busy thoroughfares. Excellent value at $53,500, but try your offer. Jack Lidstone or Morris Lund, 386-3585, anytime.

ONLY 1 LEFT
NEW HOMES
OPEN DAILY
1:30 - 4:30
$57,900 - $59,800
MILLSTREAM and TREANOR

Probably the best new home buy on today's market. These 3-bedroom HUCKER BUILT homes are all en-suite, fireplaces, wall-to-wall carept. Each set on a large treed rural lot, where the kids can FISH IN A NEARBY STREAM. The school yard and playground is just across the street, which will ease your mind. Come and see for yourself, you won't be disappointed. Out the highway, turn right on Millstream and follow the signs. Colin Munro, 386-3585.

1604 BARKSDALE
SAT. 2-4:30

Follow the signs off Kenmore to this high prime location of distinctive homes. Custom design, choice wall to wall carpet, thru hall plan, en suite plumbing make this 1365 sq. ft. home outstanding. Kitchen has dishwasher and adjoining nook with sliding glass doors to a large sundeck over the double carport. Rec room is roughed in with fireplace and 2-pce. bath. Landscaping to be completed. Full price $79,000. Mr. James in attendance. 477-8134. Office 386-3585.

EXCITING!

Spacious, brand new home, near completion. Three good size bedrooms, master ensuite. Separate dining room. Deluxe kitchen with dishwasher. Quality carpeting. Basement ready for development with R.I. fireplace. Sundeck over double carport. View over Gorge waterway. Landscaping included. $76,500. Offers and trades, considered. Leo Van Dyk, 386-3585.

NEW LISTING

Attractive Colwood home, 4 bedrooms, on a very quiet street, only 5 years old. Cathedral entrance, living room with attractive fireplace, dining room, eating area in the spacious kitchen, 2 pce en-suite and a 4-pce master bathroom. Full high basement with large family room, games room, 4th bedrm, and 3 pce bath. Could be converted to an in-law suite. Completely landscaped, fruit trees and shrubs, fenced back yard.
PRICED AT $66,000
477-1317 DAVE ROBERTS 386-3585
477-9252 JACK LIDSTONE 386-3585

COVERED POOL
GORGE AREA
$57,500

Want a lovely heated covered and filtered cement pool with a three bedroom home, Call now and be the first to see this new MLS. Living room with fireplace, spacious kitchen with glass door to sundeck, basement plus attached garage. Call Grant MacFarlane, 386-3585, res. 479-8528.

FAIRFIELD
4 BEDRMS
$69,900

A lovely 1½ storey home with a gracious living room with fireplace, dining kitchen with adjacent laundry room, thru hall to 2 bedrooms, nice 4 pce vanity bath. 2 bedrooms plus 2 pce up. Full basement with unique rec room plus playroom, workshop, drive - in garatge, nice garden, plus fruit trees and playhouse. To view call Grant MacFarlane. New MLS. 386-3585, 479-8528.

VICTOR ST.
2 BDRM., REC. RM.
$46,900

Absolutely immaculate thruout and in top condition, floors gleaming like new. Porch entrance to cosy living room, family size kitchen with lots of cabinets, 2 good bedrooms, full basement and dandy large rec. room. Recently rewired, replumbed and new roof. Excellent lot, some fruit trees and space for vegetable garden, separate garage. Call Morris Lund, 386-3585 ,res. 479-6688.

$45,500

No basement, 2 bedroom spotless bungalow with good size kitchen, large living room, dining room, quiet location, just two blocks to shopping and bus. Low taxes, clear title, easy financing. Also offers a 20x12 separate workshop or studio insulated with water, hydro and heat. New MLS. Jack Lidstone. 386-3585, 477-9262.

VACANT POSSESSION
CENT. SAANICH

Don't miss this 1½-year-old home, well located, 3 bedrooms, basement with R1 fireplace and bath. Excellent lot. Prices at only $61,500. Colin Munro, Grant MacFarlane, 386-3585.

QUIET STREET
$37,500

Solid stucco bungalow, living room with fireplace. One (or 2) bedrooms, 2nd bedrm presently used as dining room, electric kitchen, 3-pce bath. Re-wired and electric heat approx one year ago. Excellent lot, fruit trees, good soil for vegetable garden. Sep. garage. Close walking distance to shopping centre and handy to bus. Ph. Morris Lund, 386-3585.

OLD STYLE

In beautiful condition — LARGE — dining room for example — 16x16! IN-LAW SUITE, self-contained. Close in. Good value at $62,500. New MLS. Jack Kennish, 386-3585, 479-3061.

OPEN HOUSE
1867 Doney Rd. Sat. and Sun. 1-5 p.m. 3 bedrooms, 1½ baths, valley and mountain view, $63,500. 652-1248.

250 HOUSES FOR SALE

mann — T. L. Mann and Associates Ltd.

NEW HOMES FROM $63,440

Ask about our guaranteed sale trade-in plan of your present house!
Leeds Place subdivision has all 3 bedrooms, quality family homes. Some landscaped and fenced. Many extras and varieties of styles and floor plans to suit you. No through streets, 3 cul-de-sacs. 2½ acres of parkland.
Visit our furnished display house, open weekdays 2 to 5 p.m. and 12 to 5 p.m. Saturdays.
Located off Lodge Ave. between Saanich Rd. and Quadra St.
At these prices it pays to make an offer. Full financing available to qualified purchasers. Vendor may carry a second mortgage. MLS.
OFFICE 598-5144

SMALL DOWN PAYMENT?

About $2,000 should handle this, with payments in line with your present rent. Why not start out with a half duplex all your own in Langford with living room, kitchen with good cabinet space, big laundry-storage room, 3 bedrooms and 1½ baths. There's a completely fenced rear yard ideal for kids or pets. Located in a well-cared for neighborhood, easy walk to shops and bus. Priced at only $41,900.
KEN MANN 598-5144

HOW ABOUT BRENTWOOD

It's only 20 minutes to town. There are all the shops you need, all the schools (new high school to be completed by Sept. 77), a bus system, good fishing, country feeling, and good neighbors. How about a split level home with over 1900 sq ft. finished, 4 large bedrooms, rec room, 1½ baths, fenced yard, and much more. Easy to finance and priced at $65,900. Drive up to it at 1198 Dignad just before Stelly X Rd., off W. Saanich Rd. Then call me.
KEN MANN 598-5144

PERFECT RETIREMENT

Take a look at this 2 BR beauty located in Gordon Head. Everything you've wanted in a retirement home from the seaviews to the dream kitchen and a great lot as well. This won't last so don't delay. Call today. Only $39,900.

GERRY MARTIN
Bus. 598-5144 Res. 477-7050

FOXY LADY!

I've got a delightful new home for you, covered in cedar and brick and located on a quiet cul-de-sac called Foxington Place — off Lexington in Gordon Head. You'll love the bright kitchen with large eating area and sea glimpses, the extra large master bedroom with ensuite and the great basement all ready for development. Priced to sell at only $75,900. MLS. Call
GERRY MARTIN
Bus. 598-5144 Res. 477-7050

Century 21 MAYFAIR REALTY Mayfair Centre 386-2955

OPEN HOUSE
SAT. 1:30-4:00
5527 FORREST HILL

(Off Oldfield Rd.)
Here is the home of your dreams. Situated on secluded 1.45 acres with lake access and view. Custom designed to afford maximum living pleasure. Beautifully finished with latest in decor. Over 2600 sq. ft. living area. 5 bedrooms, 3 bathrooms, large family room, living room and dining room, picture book kitchen! 3-car garage and workshop. See this and you won't be disappointed. Let's trade. MLS. Asking $139,000. GEORGE PARSONS. 386-2955 or 598-3847.

OPEN HOUSE
SAT. 1:30-4:00
3720 CADBORO BAY

Tremendous seaviews from this spacious 4 bedroom, 3 bath home close to Uplands Golf Club. Take the time to see it — you will be gald you did. LEIGHTON NOBLE, 386-2955 or 658-8968.

OPEN HOUSE
SAT. 1:30-4:00
4670 AMBLEWOOD

A spacious and gracious executive home in a beautiful view setting. Living room is 27x18, dining room 17x13. There are three large bedrooms, 4 bathrooms and all amenities for comfortable living and impressive entertaining. Price $149,500. JIM ALLAN, 386-2955 or 382-5701.

OPEN HOUSE
SAT. 1:30-4:00
1744 ST. ANN ST.

Large 3-bedroom "Oak Bay" home with part basement. It is a character home, modernized in a distinctive way, including quality carpeting. Listed price $66,500. RAY FROST, 386-2955 or 382-1740.

OPEN HOUSE
SAT. 1:30-4:00
3309 QUADRA ST.

A must to see — they don't build them like this anymore — gleaming hardwood floors — oil hot water heating — Two sensible sized bedrooms — dining room — full basement — laundry room — den — all services updated — fridge and stove included. Only $54,900. J. J. WILLIAMS 386-2955 or 479-1163 To See through anytime.

UNIVERSITY AREA

From the sunken living room to the completely finished basement, this 1 year old home is a delight — 3 bedrooms up — 2 bedrooms down — 3 bathrooms — approx. ¼ of an acre, $78,900. Phone J. J. WILLIAMS to see through, anytime. 386-2955 or 479-1163.

COLWOOD

Immaculate 3-BR full bsmt. home in area of all new homes. Rec. room with bar. Easy-care lot. Only $61,500. MLS. LEIGHTON NOBLE, 386-2955 or 658-8968.

ONLY $44,900

Just listed. Immaculate 2-BR, no-step bungalow on quiet cul-de-sac. Large kitchen and family room. All on a 60x200 lot. New MLS. Call LEIGHTON NOBLE, 386-2955 or 658-8968.

250 HOUSES FOR SALE

444 MICHIGAN
VIVE LA DIFFERANCE
UNIQUE IN DESIGN AND STRUCTURE

OPEN THURS. 2-4
FRI., SAT. & SUN.
2-4 & 7-9 P.M.
FIVE APPLIANCES
FIREPLACES IN ALL UNITS
WE BELIEVE THESE TO BE THE BEST PRICED TOWNHOUSES ON THE MARKET AT ONLY $54,000

SEE YOU IN THE LOFT UNDER THE SKYLIGHT

ROBERTA HOBSON
598-1194
RONALD WAY
598-3852
OR
CANADA TRUST
595-5131

Kasapi Homes

$49,900
LANGFORD

Close to shopping, schools and trans., completely renovated 2-BR home, unfinished 3rd bedroom in full basement, lot size 52' by 165.

$56,900
MILL BAY

3-BR ranch-style home on ½-acre lot, sundeck and double carport, workshop and family room are just a few of the extras on this well constructed home.

$64,000
GLANFORD

This home has just been framed, buy now and have it finished to suit your needs. Ideal location close to transportation and schools.

$67,900
AGNEW

In finishing stages, pick your own carpeting colours and move into this well planned 3-BR home with large sundeck overlooking Mt. Doug.

$69,900
CHIMO PL.

Close to UVIC, schools and bus, situated in quiet cul-de-sac, this 3-BR home, 1½ baths, roughed-in basement for future development, carport and sundeck.

Try your down payment either by cash or trades. Give us a chance to arrange your financing for you. If you have an approved credit rating we can arrange mortgages in the highest amounts. Even if you failed elsewhere try us, we have a plan to suit every budget. For information on financing or on our homes please call Mrs. P. Saulnier, Kasapi Construction Co., 538 Dupplin Rd. 386-6191 or evenings at 384-2197.

SSG SWINERTON STEWART CLARK LTD.

OPEN HOUSE
116 MICHIGAN ST.
SAT. - SUN. 2 - 4

Make an offer, 2 bedrooms. Starter, retirement or holding. Separate garage. Bus, Town and Water close. Must sell. R3L zoning. Reduced to $47,900.
BILL McCULLOCH
479-4487 385-2481
DICK JAMES
592-2139 385-2481

NEW HOME
BROOME HILL GOLF COURSE

Consider this: 1536 sq. ft. on main floor plus full basement, 2 full baths, 3 bedrooms, 18½ x16 kitchen, in-line LR and DR with sundeck off. Roughed-in fireplace and 3rd bath in basement. ½ acre lot backing on Golf Course. On Townsend Rd. in Sooke Village. $67,500.
SID CUSTANCE
385-2481 or 598-7781

SOUTH OAK BAY RUNNYMEDE PL.

A 24-year-old family residence offering 3 bedrooms, "L" shaped LR and dining room, Kitchen with dining nook and laundry area. Full basement, large Rec Rm, workshop, and beautiful 63x190' lot. A prime location $86,500 Exclusive. By appointment only.
SID CUSTANCE
385-2481 or 598-7781

GOOD BUYS

NEW UP and DN DUPLEX — $59,000. Live in the spacious 2 bedrm. suite (sea view), now renting for $350 p.m. and receive $250 p.m. for the ground floor, 1 bedrm. suite. Stoves and fridges, washer and dryer. Trade your small house or put low, low D.P.

4 BEDROOM BUNGALOW — $47,000. Low, low D.P. or trades. Newly decorated and carpeted. Extra lg. sep. garage and workshop, fully fenced backyard for small children or pets.

30 ACRES IN N. SAANICH. — $156,000. Low D.P. or Duplex as D.P. balance at 1%, 5 yr. term.

14,400 sq. ft. APARTMENT ZONED LAND Cook St. area. Some revenue at present. Commercial possibilities.

For more information on the above good buys call JIM RANSON, Westgate Rlty. 388-9941 or 479-5910.

NEW HOMES
832 and 838 Brentwood Heights
Near Butchard Gardens
Open House Sat. and Sun. 2 - 4:30
1,650 sq. ft. and 1,400 sq. ft. oak flooring, family room off kitchen, thermo windows, double carport, shake roof, all on approx. ¼ acres, both homes are open to offers, suites available to realator, 656-1224 or 479-5270 anytime.

BY OWNER, 763 TULIP AVE. 10 years old. 2 bedrooms up, 2 bedrooms down, or rec. room. Quiet street, view, double drive way. Close to everything. Full price, $55,900. Phone 479-2904 for appointment to view. No agents.

LOG HOUSE

To be delivered to your lot and erected on site. Can finish to shake rood and interior if desired, or finish yourself.
FRIENDLY MOBILE HOMES
1-1002 Goldstream Ave.
DL01635A 474-1288, 24 hrs.

SIDNEY

Near new 3-bedroom bi-level custom built finished basement, 1½ baths, stove, fridge, garden shed, carport, $51,500, 8¾% mortgage, offers. 656-1635.

250 HOUSES FOR SALE

Realtor — Canada Trust
No. 9 - 1537 Hillside Ave. 595-5171

OPEN SAT. 2-4
4181 DOUGLAS ST.

Come and see how much house your money can buy for $54,900. 4 bedrooms, finished rec room, new cupboards in kitchen, stove, fridge and dishwasher. Call me anytime for prior viewing. JACK HOWES, 595-5171 or 658-5100.

OPEN SUN 2-4:30
9538 W. SAANICH RD.

Beautiful one-acre lot in Ardmore is close to golf courses, ferries, and Ocean Research Complex. The house is snuggled into tall trees with a circular drive. There are 1½ baths, 2 bedrooms up plus one down, plus a den in full cement basement. The views are just great from the living room and dining room. MLS 22314. Call JACK GRANT 477-8172 or TED BROWNE 658-8412. 595-5171 anytime.

OPEN WEEKEND
1892 LEYNS ROAD

1:30-4:30. New, beautiful, executive four bedroom. Secluded, prestige location. Family rooom (F.P.) off exquisite kitchen. Thermopane windows, intercom and vacuum system. Call JACK COOKE 477-4842 or LES BOHER 598-1665. 595-5171 anytime.

OPEN WEEKEND 1-4
1410 BEGBIE

New 2 bedroom, basement. ML 22723. $53,900. Call JACK COOKE, 477-4842 or 595-5171.

PARKLANDS AREA
OPEN SUN. 2-4
906 PARKLANDS
REDUCED TO $79,900

Attractive rancher no steps, 3 bedrooms and den, could be fourth bedroom, 1½ baths, new shake roof, double drive-in garage. Call me anytime for prior viewing. JACK HOMES 595-5171 or 658-5100.

OPEN SAT. AND SUN.
4528 BALMACARRA

This home is a must see if you are looking for quality and craftsmanship throughout. Built by one of Victoria's finest builders, this home features 3 spacious bedrms, 4 bathrooms with a 3-pce master ensuite. 3 fireplaces, family rm with rockwall fireplace and beamed ceiling. Large 26x14'10" rec room, thermopane windows. For the homemaker, a laundry rm on the main level. 2 car garage. Don't miss seeing this quality built home. MLS 22490. Call SPENCER LEE 477-3593 or BILL CLARK 658-5339 or 658-5877. 595-5171 anytime.

COLWOOD
574 TENA PLACE

—3 bedrooms
—2 bathrooms
—full basement
—$75,500
—MLS 22618
595-5171 TERRY POPP 595-5171

SMALL DOWN PAYMENT AND SMALL SALARY?

This is the house for you. 1100 sq. ft., 4 beds, full basement on a quiet no-through street close to schools and downtown. Solidly built and priced at $42,500. MLS 21235. Call: BRIAN SINCLAIR, 595-5171 or 479-8815.

NEW MLS LISTING!

Oaklands area
—3 bedrooms
—full basement
—fenced back yard
—$58,900
—Vacant for early possession.
Call: TERRY POPP 595-5171.

THE ZIEGLERS
595-5171 Offices 595-5131
Residence 592-1768
Pager Service 384-8075 No. 503 or 310

OPEN HOME — BROADMEAD
4695 HILLWOOD $168,900
1:30-4:30 SUNDAY

A must see for the purchaser concerned with exceptional quality and engineering. All doors and windows thermopane, quality carpeting and hardware. Zoned interior design localizes day to day traffic away from formal areas. Superb 16x12 dining rm, onyx floor-to-ceiling fireplace in spacious living rm, 30x16 kitchen-family rm with fireplace. Approx. 500 sq. ft. allotted to master bdrm complex containing 4-pce. bath, dressing rm and sauna, plus 2 oversize guest bdrms with 4-pce. bath, powder rm, nursery, den, double attached garage. We welcome your viewing or call THE ZIEGLERS.
THE ZIEGLERS
595-5171 Offices 595-5131
Residence 592-1768
Pager Service 384-8075 No. 503 or 310

$39,900 — $39,900

Solid little 2-bedroom home on a 50x120 ft. lot. Full basement, good area of Sidney. ML 22540. Call now to: DOUG POSKITT, 595-5171 or 477-0645.

GORGE VIEW

Post and beam construction, this 4-bedroom home was situated on a very large lot, to catch a marvelous view of the George Inlet. Large living room with feature fireplace. Huge rec room with old brick fireplace. ML 22853. Call: DOUG POSKITT, 595-5171 or 477-0645.

VANTREIGHT DRIVE

Ranch style home with full high basement and a different floor plan. 3 bedrooms, large kitchen with many cupboards in the nicer area of Gordon Head. Call: DOUG POSKITT, 595-5171 or 477-0645.

WATERFRONT BEACH DR. DUPLEX

Exceptional opportunity for those people accustomed to the waterfront. Take your choice of 2-bdrm. suites and rent the other. Positioned uniquely on a pretty lot. Sheltered reasonably well from the wind. Screened patio. Double carport. Be first to see this seasoned Oak Bay residence this weekend. MLS 21490. Call SIMON FLETT 595-5171 or 592-7451.

BRAND NEW SPLIT LEVEL!

Off Selwyn Rd. Exclusive new subdivision. Of unique design. Over 1800 sq. ft. Superb finishing. 3 bdrms up, 2 full baths. There are just too many extras to mention. Every sq. ft. of this luxury home has been utilized. The lot even includes part of a creek! Call now for all the details. Priced at $81,900. Call: SANDY BANNER 658-8422 — 652-3032 or 595-5171.

GORDON HEAD

—3 bdrms, mstr en. ste.
—full bsmt
—1½ baths
—brown short shag carpet
—spindled staircase
—$68,900
—MLS 22413
—area of new homes.
Call: SANDY BANNER 658-8422 or 652-3032. 595-5171 anytime.

ROOM AND MORE ROOM

This attractive 3-bedroom home, has been completely finished downstairs, over 2,400 sq. ft. of room, 3 years old and close in, the basement could be used for in-law suite or just family living, fireplace up and down. Call me to view anytime. Asking $74,500. JACK HOWES 595-5171 or 658-5100.

"DIAL A REALTOR"

If you want to live in prestigious Clarence House with it's spectacular views of park, city and sea from this 8th floor spacious 2 BR, 2—4-pce bathroom suite. Only 4 suites per floor. (All corner suites) Cement and steel construction. Swimming Pool, Sauna. $79,900. CALL: WIN DOUGLAS 383-9902 or 595-5171.

250 HOUSES FOR SALE

Realtor — Canada Trust
No. 9 - 1537 Hillside Ave. 595-5171

SEE THESE HOUSES
592 CARNATION PLACE

Passmore Place. Only $7,700 down for this 3 bdrm, 1-yr-old townhouse. Friendly neighbourhood provides many rec facilities. $49,900. NO. 42-3987 Gordon Head Road. First mtge at 10%, same with 2nd if desired. Three bdrms., near UVic. Excellent buy at $49,900. ML21707.
No. 317-1005 McKENZIE AVE.
Cozy 1-bdrm. condo. Swimming, tennis, billiards, etc. Only $36,200. ML 22453.
Call anytime: SPENCER LEE 595-5171 or WAYNE WIWCHARUCK 652-3642.

Bayshore realty ltd. 386-6424 1086 fort st.

Open House
Sun. 1 - 5
2600 Rainville Rd.
$89,900

Just 20 minutes from town near Colwood, this spectacular 4 bedroom, 2 bathroom home situated on a lovely treed view lot, will take your breath away. With over 1,750 sq. ft. on the main floor, there is plenty of room for entertaining in 28x18 living room which has massive brick fireplace. All the bedrooms are a good size with master being over 22 ft. long. There's also a wealth of patios, sundecks and sliding glass doors for indoor-outdoor living. Add a shake roof, cedar siding and ¾ acre of partly fenced garden and you truly have the home that has everything. The vendors have purchased, so this home must be sold. Try your offer or trade. MLS 20702.
David Billingham
388-6424

Open House
Sun. 2 - 4 P.M.
3945 Tudor Ave.
10 Mile Pt.

Don't be fooled from the outside by the size of this L-shaped, 3 bedroom rancher, as there is over 1,700 sq. ft. finished on the inside. Situated on .35 acres of treed park-like grounds, this fine family home features sunken living room, large kitchen with eating area, 1½ bathrooms with room for more and tremendous family or playroom or even a huge master bedroom with sliding glass doors into the private back garden. This home is offered for below replacement value at $84,900 with large assumable first mortgage. MLS. 21420.
David Billingham
388-6424

New Home
Country Setting
$66,000

Royal Oak-Interurban near Camosun College. Treed outlook from 50x240 lot. 1,300 sq. ft. on main with 600 sq. ft. developed below yet space for two more large bedrooms plus another bathroom. Quality with many extras; three bedrooms, ensuite, dining room, bright kitchen with eating area and built-in dishwasher ,and 15x18 living room with unique 10-ft. wide floor-to-ceiling raised hearth and mantle "curved" fireplace. Large recreation room with another fireplace, laundry room and foyer entrance. Sundeck 20x20 over double carport. MLS 22691.
Brent D. Ewing
388-6424 (RES. 658-5661)

5 Bedrooms
$75,500
Cordova Bay

In-law suite or entertain upstairs and downstairs in this 5 year old home located close to beach and shopping. Approx. 2,500 sq. ft. developed plus laundry room, storage room, carport and wrap-around sundeck. 2 full bathrooms plus another ensuite, 2 kitchens, one dining room, 2 living rooms (one with fireplace), W-W carpeting thru-out, and price includes all drapes, curtains, two refrigerators, 2 electric ranges, washer and dryer. MLS 22268.
Brent D. Ewing
388-6424 (Res. 658-5661)

Beach Drive

Top floor 1-bedroom luxury suite in concrete building with partial seaviews, close to Marine and Golf Course. Underground parking, sauna and swirlpool. This is a scarce commodity at the asking price of $47,900. MLS 22996.
Dave Billingham
388-6424

Millstream $51,500

Choice solidly built 2 bedroom (plus 3rd in full high basement). Spacious family sized kitchen. Professionally updated thru-out, Hydro, Plumbing, furnace, etc. New roof. Large lot. Close to every convenience. Includes appliances and drapes. Tremendous potential for future. Call:
John M. Hunter
388-6424 (RES. 592-6073)

OPEN HOUSE

2397 FRENCH RD.
(Corner French and Otter Point Rd.)
SAT.-SUN., 1-4 P.M.
BY OWNER

Broomhill Estate, Sooke. Split-level, 3 bedrooms, master en-suite. Fireplace, W-to-W carpet. Shake roof, 4 months old. Moving East. 642-4507.

BURNSIDE, HARRIET
2 BEDROOM
FULL BASEMENT
$47,500

Move into this easy to heat, easy to care for vacant home now. Lot is fully landscaped. Rear area fenced and makes a safe play area and gives privacy. To view, phone Frank Beamish, office, 385-5113, res. 592-2120. Frank Beamish Realty.

OPEN HOUSE
SAT. and SUN. 1-5
WANT SOMETHING DIFFERENT

How about this exceptionally well built 4-way split level in a choice area of Gordon Head in its unique layout it offers 2300 sq. ft., large lot and seaview, asking price by owner only $98,900. For more information please phone 477-9234.

NEED HELP?

Sidney, two years old, three bedrooms, dining room, fireplace, self-contained 1-bedroom suite in half of basement, $58,500. 656-5284.

3 BEDS.—$47,900

—Full dry basement
—Separate dining room
—Quiet street — Mayfair area
DOUG POWELL
386-2911 388-7642
388-6275, Spread Page 878
Homefinders, Wall & Redekop

OAK BAY

PRIVATE SALE — $69,900
Modern 3-bedroom home, close to Willows Beach and the Rec. Centre. Drive by 2252 Kinross, and call 592-6711 by appointment only.

ESTATE SALE 2-BEDRROMS plus 1 in basement, older well-built home, trees .43 acres $60,000 cash. 384-1350.

250 HOUSES FOR SALE

HOMEFINDERS wall & redekop
577 Culduthel Rd. 386-2911

Open Houses

732 Kelly Road

SUNDAY 12-3 P.M.
Here is a new 1285 sq. ft., 3 bdrm. full bsmt. home on a 57x180 ft. treed country-like lot. Many extras such as dishwasher, 2 pce. en-sfe, bath, 3 pce. bath and laundry rgh'd-in. Plenty of room for that large rumpus rm. or basement ste. Good financing on this $65,900 home. MLS.
386-2911 W. PETERSON 477-7766

1286 Pike Street
(off Maplewood)

SUNDAY 1-4 P.M.
$61,900. Outstanding value in this 3 bedroom post and beam home. Situated on a large (103x133) well landscaped easy care lot at the end of a quiet cul-de-sac. Part basement and drive-in garage. An adventurous home at an affordable price. Your hostess:
HEATHER WILDE
477-5929 386-2911

WHITTOME'S
1111 BLANSHARD 388-4271

OPEN
4446 TYNDALL
1:30-4 P.M. SAT.

A grand home on pan handle lot, with panoramic views. Elegant stairs lead to living room with feature wall fireplace and formal dining room with white wall to wall carpets. This home must be seen, there are too many features to enumerate. Call DONNA VALLKOSKI 386-4271 — 384-2057 JOAN HOPPER 652-3103 — 479-1667 No. 19593.

SIMPSON SEARS
3 BDRMS. — $56,900

Be alive — enjoy the hustle and bustle of a busy street. 3 bdrms. on main plus 4th bdrm. and family rm. down. Fireplace in living rm. Sep. dining rm. with sundeck off. Easy care lot of 50x111 with plum, peach, cherry and apple trees. MLS.
386-4271 Shirley Wilde 478-2459
388-4271 Ruth Lukaitis 477-5306

OAK BAY

NEW EXCLUSIVE — Large, gracious, older family home. Living room, large dining room with fireplace, kitchen with eating area and pantry off, 4-Pce. bath and 2 bdrms. on main, 2 bdrms. with extra area up. Full basement. 4-room guest cottage at rear of large lot. Asking $77,500. For more information and to view please call:
O. DOUGLAS E. WILKINSON
388-4271 (anytime)

3327 RICHMOND ROAD

Be the first to see the charming new Exclusive listing in Mt. Tolmie area, located on lovely treed lot. Home features leaded doors and windows, 16x20 living room with fireplace, formal dining room with built-in china cabinets, 2 bathrooms, large kitchen with utility on main. Dble. garage. Priced at $69,000. For prior viewing please call:
388-4271 Oliver Douglas 598-3926
388-4271 Ted Wilkinson 652-2739

COUNTRY BUMPKINS
8.9 ACRES

2 Bdrm. no bsmt. home. Some cleared and level land. Grow a garden and raise some animals. Reduced to $61,000.
386-4271 Shirley Wilde 478-2459
388-4271 Ruth Lukaitis 477-5306
J. H. WHITTOME CO., LTD.

Byron Price
and Associates Ltd.
804 BROUGHTON ST. 385-2458

A Little Bit of the Country Near the City

Secluded 1½ acres. Attractive remodelled older home. Large living room with heatilator fireplace. Two bedrooms (one twin size). Bright cheery kitchen. Large utility room with washer and dryer. Two garages. Workshop. Pasture for a horse, 208 feet of waterfront. Enjoy this little country estate NOW, and reap the rich rewards of subdividing later. Clear title. (Mtge up to $68,000 available). Price $98,000. Don Bacon 385-2458.

YEAR OF THE HOME
2001

We're not really there, but this gorgeous home is away ahead of the times. It is only for you who love the exciting, sensational and the exquisite. 3 bedrooms (master almost 250 sq. ft.) plus den or 4th bedroom, 3 bathrooms, 26-ft rec room, sunken living room with honey-onyx fireplace. So many more delightful details when you phone me. Over 3,000 sq ft of sheer elegance and quality construction priced under $140,000. It is new and the only home of this unique design in Victoria. Be the first to view with
Gladyce McLure
Res. 385-8047 388-6275, Pager 2551

OPEN HOUSE
FRI. & SAT.
1:30-4:30
1882 NEIL STREET

This is the 2 bedroom plus Den no-step cottage home you've been looking for. Perfect for retirement or starters as it has been fully insulated, redecorated and rewired. Located on a quiet street close to all amenities and only a block from the Oak Bay border this cosy home also features a wired workshop, fir floors, fireplace and low taxes. $49,000. Wendy Trail 595-3529 or 592-2407.
Whyte and ower
Oak Bay Properties
2227 Oak Bay Ave.

GORDON HEAD
OPEN HOUSE
SAT. and SUN. 1-3:30

Come to 1821 Chimo Close off Fairburn and Gordon Head Rds. This 3-bedroom new home is situated on a quiet cut de sac close to UVIC, schools, buses and shopping centres. Try your offer or trade on this home. financing can be carried by vendor if purchaser has approved credit rating. Call Mrs. Pat Saulnier, Kasapi Const. Co. Ltd., 538 Dupplin Rd. at 386-6191.

PRIVATE SALE
TRIANGLE MOUNTAIN
(COLWOOD)

Picture yourself in a beautifully built, immaculate, 3-bedroom home on a fully landscaped lot with many trees in a quiet cul-de-sac. Some of the outstanding features are the large entrance hall, fireplace in LR and rumpus room, finished basement with private entrance, separate DR, well appointed kitchen, ensuite bath and porch with private sundeck. Asking $68,500. 382-5473 anytime.

BY OWNER
Family home, centrally located, low down payment. Phone 384-4035 or 595-8568.

250 HOUSES FOR SALE

Island Homes Ltd.
2804 DOUGLAS 386-7545

OPEN HOUSE
SOUTH OAK BAY
947 MONTEREY
SAT. 1:30-5

This older home used to be a store, with living quarters — now is residential only, but offers real potential to the right person. Over 1200 sq. ft. with two bedrooms, spacious living room and kitchen, separate dining room and an extra large bright room, ideal for hobby room or study. Separate double garage and large well built garden shed. 55x110' lot. Close to Monterey School. Price $52,900. Bill Palfrey, 598-4210.
ISLAND HOMES LTD. — 386-7545

ROCKLAND AREA
OPEN HOUSE
SAT. ONLY 1-4
NEW ON MARKET
ASK—$68,800
1070 RICHMOND

Grand old house in excellent condition. If you're looking for a large family home full of character, this is it. Total of 2593 sq. ft., 4 bedrooms, sun room. Main floor — all large rooms — foyer, living rm., dining rm. and kitchen, with 2 staircases up. For viewing call Patrick Snow, 592-3931 or 386-7545.

ESQUIMALT

Lovely two-bedroom home in lovely area. One block to waterfront. Fireplace in living room. Convenient kitchen. Full basement with rec. room. Drive - in garage. 65'x120' landscaped lot with ten fruit trees. Asking $57,700. To inspect please call:
LLOYD ELLIS
658-8222

SOUTH OAK BAY
COMPACT
FOUR-BDRM, DEN

In this well designed compact better built home, consisting of through hall, spacious living room, separate dining room, modernized kitchen. Two bedrms., bathrm. and den on main. Concealed stair with two spacious bedrms. and bath. Full basement, rec. room, oil hot water heat, garage. Large treed garden with ample space for boat trailer, etc. Close to all levels of schools, bus and stores. Asking price $75,000. Mr. Drew, 386-7545 or res. 592-0927.

2 BDR. HOME
224 CADILLAC
ASK. $47,500

Immaculate 2-bedroom home, ideal for starter or retirement. Good size living room with fireplace. Large bright kitchen with loads of cupboards. Take a drive by and call Howard Mitchell, res. 479-4818 or 386-7545.

OAK BAY BORDER

Modern, 9-year-old 3-BR home with a finished high basement and a small immaculate yard with fruit trees. VACANT. Trades considered. Listed at $69,900. Call Ron Crow, 592-4989.
P.S.: "Hobby Farm"
Read mtg ad in Column 253 "Country Living"

SOUTH OAK BAY
916 MONTEREY

Delightful, modern 3-bedroom family home — attractive living room, with quality wall-to-wall, fireplace and bay window — nice living room — bright and modern kitchen — high basement with delightful rec room, plus extra bedroom, 3-piece bathroom and spacious laundry room. Semi-secluded backyard, with 9' high garage and workshop. Ideal for boat owner or vintage car buff. Good construction and in immaculate condition. Price $76,000. Bill Palfrey, 598-4210.
ISLAND HOMES LTD. — 386-7545
386-7545

TOWN AND COUNTRY REALTY
3617 DOUGLAS STREET
382-7276

$57,500
QUADRA ST.

Quality 2 bedroom, full basement home with terrific back vegetable garden. Fireplace, utility room & full high basement. Drive in Garage. Clear title — get your own mortgage & vendor will carry 2nd. mortgage. A. Kleinman 382-7276 for appointment.

FAMILY HOME

3661 Raymond South. Quality 3 bedroom home on terrific 75x152 lot. Taxes only $500 net. See this and call for appointment. Clear title. $65,900. Try your own terms and move in at once. Allan Kleinman, 382-7276 or 592-9771.

WHERE IS IT?

10 mins. to town by car; 1 blk. to bus stop; magnificent water and mountain views; one-third acre park-like grounds; privacy. Is it Uplands? No! Is it Rocklands? No! If you can afford prices and taxes in these areas read no further. I am offering to you a beautiful 4-bedroom home over 1,300 sq. ft. on the main with a completely finished basement and all the amenities modern living requires. Strawberry Vale is the location — just 4 blocks from the proposed new hospital. This is one of the most promising areas today. If you're interested phone Jim Webber, 382-7276 or 658-5977.

$49,000

5 bedrooms; 2 bathrooms, 2 kitchens; OR an up and down duplex with 2 bedrooms per suite. Your choice — same price. Located on ideal corner lot near Tillicum. Can you beat that? Phone Jim Webber, 382-7276 or 658-5977.

Century 21 J. D. BOSDET LTD. 388-4455 3293 DOUGLAS

4691 WEST SAANICH ROAD
$135,000

For the discerning Buyer — a very special Country home on 1¾ acres — only 10 minutes from Town. See photo, Friday's Victorian. Call: Alan Vernon — 388-4455.

BY OWNER
$52,500

Nearly 2000 square feet of living area in this home. Solidly built in 1957. Main floor has new wall to wall carpet over inlaid oak. Two bedrooms L-shaped living and dining rooms and large, bright kitchen. Basement has two more bedrooms, 11'x22' rec room, laundry, workshop and lots of storage space. Large fenced lot with fruit trees, close to schools, park and bus. 4098 Glanford Ave., 479-1567.

OPEN HOUSE
2029 Carnarvon, Friday, Saturday, and Sunday, 1 - 5 p.m. Owner selling comfortable two-bedroom house, full basement, separate garage, green house, offers on $57,900. Phone 592-6092.

OPEN HOUSE SATURDAY AND Sunday, 1:30-4. 2 homes of unique design near completion, end of Tuxedo, right on Lucas. By Coastal Builders. 478-2369.

250 HOUSES FOR SALE

DFH
D.F.H. Real Estate Ltd

250 HOUSES FOR SALE

SINCE 1887 Pemberton, Holmes Ltd. 1000 Gov't. St. 384-8124

LAKEHILL DELIGHT

Seldom is a near-new home such a pleasure to view. "3942 MORGAN ST." will pass your closest scrutiny, from the professionally landscaped yard, to the handhewn rock FP. There's double insulation for low, low fuel bills, 3-BRs, full bsmnt, a pleasant setting on a quiet street of quality homes for the kids, and nothing for the two of you to do but move in. Check your map to find the "OPEN HOUSE" THIS SAT. 1:30-4.
MIKE SWEENEY 385-1547
BOB SIMON 384-9006

OPEN HOUSE

4048 CEDAR HILL X RD.
SATURDAY 5 MAR. 2-4 P.M.
Come and see this attractive 3-bedroom bungtlow on a spacious easy care lot. Handy to St. Margarets and Lakehill schools and playgrounds. For prior showing just call 384-8124.
MR. GREENE 385-0795

ARDWELL AVE.

Bright 3-bedroom house on 60x119 foot lot facing south on Ardwell Ave. Sidney. Several young fruit trees round fenced play area. Within walking disfance of local schools and marinas on TSEHUM HARBOUR. $53,900. MLS 23055. 384-4525.
GILES PERODEAU 656-5525
JOHN BELL 477-2562

$35,900

Almost 1-3 acre on the 4-MILE HILL, next to the PARK. BATCHELOR PARADISE. This is a VERY GOOD BUY, owners moving to Montreal. The home only has one or two bedrooms, but it is a little dolls house with bright blue roof, dog kennels and dog runs, blackberries, plum trees etc. 191 Old Island Highway. MLS 22992. Call DESMOND HOLMES 478-1227 or 384-8124.

J. B. DOUBLE REVENUE

Excellent package in James Bay. Adioining duplex and guest home. Both showing good revenue. 11,000 sq. ft. R-2 zoned. Here's solid revenue plus prime holding value combined as seldom before. Asking $155,000. Ring Bob or Mike for more info, 384-8124.
BOB SIMON 384-9006
MIKE SWEENEY 385-1547

SOOKE

Good investment package for young family or couple, 1903 MAPLE AVE. offrs two prime acres of land in the village, plus harbour views from both large kitchen and living room w-F.P. Presently 1-B.R. with full potential down, this character home has many possibilities for the wise purchaser. All reasonable offers on $58,900 will be considered. MLS 21141.
MIKE SWEENEY
BOB SIMON
385-1547 384-9006

SPACE

If it is space you need and a quiet place for young children call us about this long, low 4-5 bedroom rancher on a secluded parklike half acre at 10 Mile Point. Drastically reduced from its original price of $112,000. It is now offered at only $94,500. MLS 22188. Reason? Owner leaving Canada. For full particulars please call:
MR. GREENE
384-8124 385-0795

OAK BAY $64,900 HOME & STUDIO

WELL BUILT (1268 sq. ft. approx), 3 bedrooms, artistic decor, photographer's room, hot water heating. SEPARATE STUDIO (266 sq. ft.), secluded backyard. Close to all amenities. New MLS 22970.
MILDRED STAPELLS 384-8124
or 384-8075, Pager 506

SEA VIEWS

4 LUXURIOUS SUITES
IN MAGNIFICENT ROCKLAND MANOR, OWNERS ELEGANT 7-ROOM SUITE DESIGNED BY MARION COULTAS. FANTASTIC SEA-MOUNTAIN VIEWS FROM 4 SUITES WITH SEPARATE ENTRANCES. Words cannot describe this gracious manor set high on a hill amongst TALL OAKS on .7 acre. To view please call:
MRS. MILDRED STAPELLS, 384-8124
or 384-8075, Pager 506.

ONLY $52,500

NEW MLS 22969
JUBILEE AREA. Quality 2-bedroom, L.R. fireplace, dining room. Full basement with sitting rm., fireplace, 1-pce. bath and kitchenette — IN-LAW POTENTIAL.
MILDRED STAPELLS, 384-8124
or 384-8075, Pager 506

PANORAMIC SEA VIEWS

CORDOVA BAY — 3 bedrooms, large family dining rm., living rm. with fireplace, glassed in breakfast room, spacious sundeck, 2½ baths, office, den, workshop, carport. ATTRACTIVELY LANDSCAPED. $84,500.
MILDRED STAPELLS, 384-8124
or 384-8075, Pager 506

Lorenzen REALTY LTD.
50 Bastion Sq. Bus. 383-4161

Mt. Tolmie View $69,900

This appealing 18-yr.-old home has 1250 sq. ft. main. There's a FP in the 19.8x13 living rm., a dining L 11.5x6.4, attractive kitchen with bright eating area, sundeck facing south, roomy 4-pce. bathrm., and 3 bedrms. Down is a mahogany panelled Rec. Rm. 10.5x13, pretty F.P., 4th bedrm., 3-pce. bathrm., laundry rm. and finished 31x13.5 workshop could double as games rm. Wide semi-secluded lot has room for boat and trailer plus double carport. Lived in with loving care its now too much house for owner. Appointment to view.
BETTY SHEPHERD, 383-4151 or 386-7102
GRAY LORENZEN, 383-4151 or 652-1038

West Burnside 4 Bedrms.

Spacious 16-yr.-old, 1900 sq. ft. of accommodation! 2 bathrms., 4 roomy bedrms., 19x14.6 living rm., good kitchen, handy dining 'L'. Rec. rm. 22x13, fine laundry area and a lot of storage plus a separate workshop. Very secluded front garden and bright back with fruit trees, small fruit and veg. garden. Close to bus, shopping and schools. Asking $63,500.
GRAY LORENZEN, 652-1038 or 383-4151
BETTY SHEPHERD, 386-7102 or 383-4151

PRICE SLASHED ESTATE SALE!!!

SUPERBLY TASTEFUL, UPLANDS PROPERTY, NEAR YACHT CLUB. 4 BEDRMS., DEN, 1 & BTHRMS., VAST REC RM. SPOTLESS, EXTRA PARKING. QUICK SALE. DETAILS FROM DICK BATEY, 592-4607.
KER AND STEPHENSON LTD.
385-3411

250 HOUSES FOR SALE

Green Acres

4½ PER CENT

EXCLUSIVE RESIDENTIAL
HENDERSON REALTY LTD.
385-9741 (anytime)

UNDER $50,000 3211 SHELLEY ST.

Only $45,900 for a super Townhouse in this popular location. Spacious L.R., D.R., kitchen and utility room on main floor. 2 large bedrooms and full bath up. Owners have purchased and must sell. Try your offer. MLS.
FRED SUTTON 652-1857

2363 FRENCH ROAD

Three bdrm, full bsmnt home in the new Broomehill Sooke development. A big, high landscaped lot with extensive views. Close to schools away from traffic, low taxes and all new homes. See Broomehill and you will be pleasantly surprised. A young family can really save money here. Listed at $53,700 with low down payment and good finance. Call Humphrey Golby 592-6730.

OAK BAY $69,500

A charming 2-BR full basement home on an extra deep lot.
—Bright LR with fireplace.
—Separate dining room.
—Large, modern kitchen.
—Fully enclosed sunroom.
—Near Windsor Park. MLS
FRED SUTTON 652-1857

$45,900

Easy to decorate! 2 bedroom bungalow on quiet street. Feature BRICK WALL in kitchen. The huge living room with oak floors looks out on a large front yard, well-treed and secluded. Bedrooms have good quality wall-to-wall carpet, and the bathroom has been modernized. Only 4 blocks from Town and Country. Call now.
LORNE PEASLAND 385-2026
BOB LANGTON 384-9296

BEAT THE HEAT

... at POOLSIDE in the well landscaped backyard of this 4 or 5 bedroom EXECUTIVE home in a setting as PRETTY as a PRIVATE PARK. ANTIQUE BRICK CARPET adds cozy note to large family room. BEAMED ceiling and BAR in rec. room make it easy to entertain in elegance. 2½ baths and a non-leased oil hot water heater provides all the washing facilities any large family would need. BESIDES the 24' heated pool, there are too many other features to mention at once. Priced at merely $84,500, don't pass up this opportunity!! So call:
BOB LANGTON 384-0296
BOB LANGTON 384-9296

SPACIOUSNESS

Is the word to describe this grand old home situated close to all amenities. The dining room features a large built-in china cabinet and magnificent buffet. There are four good sized bedrooms upstairs and a full basement for future development. $66,400. To view call:
C. ARNOLD 592-6454

R3 ZONED $36,500

Very rentable 1-bedroom home. Sooke-Pandora area. Lot 30x120. Excellent location.
BILL McCARTER 592-3970
BOB GIBSON 658-5153

180 VIEWS BONAIR PL.

Designed to take advantage of the spectacular views from the charming living room and dining room. Large kitchen with lots of cabinets, utility adjoins. 3 bedrooms, rec. room, family room with wet bar. Sheltered lot. .57 acre. Adjoins Mt. Tolmie Park. Asking $120,000.
BILL McCARTER 592-3970
BOB GIBSON 658-5153

BONNIEVIEW GORDON HEAD

Long, low home on corner lot. Magnificent sea and island views. Panelled living room, dining room, kitchen, 3 bedrooms, bath, main floor. Down are 2 more bedrooms, rec. room and 3-pce. bath and utility. 74x150 lot.
BILL McCARTER 592-3970
BOB GIBSON 658-5153

GLANFORD

Solid renovated 1200 sq. ft. 3 bedroom home. Full basement, separate garage. Fenced yard. A steal at only $49,900.
BILL McCARTER 592-3970
BOB GIBSON 658-5153

TOWN and COUNTRY $53,900

No effort has been spared in completely rejuvenating this solid 3-bedroom 1,406 sq. ft. home. Living room with floor-to-ceiling fireplace. Dining room. 16x18 master bedroom with ensuite. Sliding doors to a large sundeck with a view. Exceptional value at only $53,900. New MLS. Call Randy Colbert, 479-5932 or 385-9741.

OPEN HOUSE SAT. 2-4 P.M. 708 DANBROOK $41,900

THREE BEDROOMS, 2 BATHROOMS, STRATA DUPLEX CLOSE TO SCHOOLS AND SHOPPING. 1,100 SQ. FT. OF LUXURY LIVING. FRIDGE AND STOVE INCLUDED ASKING 41,900. LOW DOWN PAYMENT POSSIBLE.

OPEN HOUSE 121 VALIANT SAT. 2-4 P.M. $55,900

LOCATED IN THETIS HEIGHTS, THIS HOME IS A BARGAIN, POSSIBLE 5-BEDROOM HOME PRICED TO SELL. EXTRA LARGE LOT WITH FENCED BACKYARD. SEE THIS ONE. GOOD VALUE HERE. JACK KONDRATIUK, 388-6275, Pager 2632; RICK ALLEN, 388-6275, Pager 2520; CENTURY 21 SUBURBAN REALTY, 478-8316.

BROWN BROS. on LANSHARD
"People Helping People"
LISTINGS and APPRAISALS APPRECIATED
385-8771 (anytime)

PEDEN REALTY LTD. MLS
201 - 727 Johnson St. 388-5354

250 HOUSES FOR SALE

PACE Properties Ltd.
1640 Oak Bay Ave. 595-2413

TEN MILE POINT SEAVIEW

A large level property with a magnificent sea view can be yours if you hurry to see this practical home just 4 years young, with 3 bedrooms, rec. room, large entertainment areas and a huge, heated double garage workshop for the handyman. Underground sprinklers, superior fixtures are all bonus features and the owners plans necessitate a quick move. So bring your offer to $125,000. MLS.
Brian Higgins 658-8402

5 BEDROOMS $49,900

2-Storey older home with over 2,000 square feet of living area. Main floor tastefully redecorated, including new carpets. New kitchen (13'6"x21') with Crestwood cupboards and wall to wall carpeting. Duplex zoned lot. Ideal for large family, starter, boarders or conversion. MLS 22902.
595-2413 Jerry Downer 658-8491

CENTRAL SAANICH

A beatutiful nearly new home for just $61,900! Come and see this 3 bedroom, 3 bathroom home complete with finished rec room on a quiet street in the Mt. Newton area.
A nice area of all new homes with beautiful fields next door for a real rural feeling.
Quality finishing throughout with deluxe carpeting for the lucky purchaser. See this at this low price for a quick sale. Call now, this new listing won't last long. MLS.
Brian Higgins 658-8402

$37,900

New Exclusive Listing Offers
—Small, solid 2-bedroom home
—living room with fireplace
—Very clean, newly decorated
—Full size level lot
—Saanich — Victoria border
For information or an appointment to view, call CHRIS 386-6164 or 478-5953.

RURAL $47,900

2-bedroom home on good level lot. Quiet country atmosphere yet close to schools and shopping. Large sundeck and separate garage. New MLS. CHRIS 386-6164 or 388-6275, Pager 615.

HOME AND WORKSHOP 8 YRS. OLD $49,900

Situated on a large, level lot with loads of off-street parking, this spacious, 2-bdrm. home plus separate 24'x24' workshop offers a well set-up situation with many possibilities. MLS. Call CHRIS 386-6164 or 388-6275, Pager 615.

VIC WEST $48,500

—1,100 sq. ft., quaiity renovated.
—3 bedrooms, part basement.
—quiet street, large lot.
—great family home!
New MLS 22690. Call CHRIS at 386-6164 or 388-6275, Pager 615.
CASTLE PROPERTIES LTD.

DRIVE BY 1612 PEMBROKE THEN PHONE

CONTRACTOR, FIXER UPPER OR LITTLE HOME FOR TWO — IT'S A ONE-BEDROOM DEAL, ON A NICE LOT AND VENDOR IS GOING TO MANITOBA —

ASKING $30,000

FRANK CARR 385-9765
CHARMAN PACIFIC REALTY LTD.

TRADES OR CASH

1—.5 acre, small house. Sooke. $29,900.
2—5x5 duplex, Victoria. $57,500.
3—4.5 acres. 3-yr.-old, 3-BR home plus small 2-BR house. Sooke. $120,000.
4—Fully leased warehouse. $425,000.
5—3-BR home. Sidney. $62,900.
6—Resort and Trailer Court. 70 MILE HOUSE. $150,000.
7—New 3-BR house. Sooke. $49,900.
8—Commercial lot, Vancouver. $49,500.
9—2-BR home. Port Renfrew. $54,900.
10—8 Lots, Saanich. $165,000.
FOR INFORMATION ON THESE PROPERTIES CALL:
477-1841 Rene Bourdin 642-4150
BLOCK BROS. REALTY LTD.

$79,900

DRIVE BY 1735 FELTHAM and SNEAK a PEEK. You will have to as the large panhandle lot keeps this attractive FOUR-YEAR-OLD HOME FAR FROM THE NOISE AND CONFUSION OF THE STREET. The landscaping is COMPLETE and effective the garden PRODUCTIVE. Four bedrooms (1 down), two bathrooms (1 en suite), 2 fireplaces (1 in cosy family room). AND you will notice it is close to all facilities. Then call Art Lawrence 479-2317. New MLS.
Landmark Properties 386-6762

OPEN HOUSE BRENTWOOD

1012 Demelart off Hagen, Sat. and Sun. 1:30-4:30 p.m. Brand new for sale by builder. 3 bedrooms, 2½ bathrooms including tile shower in en suite, family room with patio, sundeck, nice lot with large fir tree and maple. This is a quality home on a quiet street at a realistic price. $72,500. 656-2040.

$59,800 PICTURESQUE SOOKE HARBOUR

And a private beach at the doorstep of this charming 2-bedroom home located in a pleasant setting on a large partly treed lot off East Sooke Road. M.L. 21615. G. Stricker 592-0726 or British American Realty Ltd. 385-1431.

FAIRFIELD

Reduced from $64,500 to $59,900 for quick sale, 2-bedroom living and dining room main floor, 2-bedroom and rec. room down, new wall-to-wall carpet and new drapes all through, all newly decorated, vacant, low down payment, offers. 592-0948 anytime.

FOR SALE—BY OWNER

Large older home in-law suite in basement, house in good condition, walking distance to downtown. 6,000 sq. ft. size lot, zoned R3, priced to sell at $49,500. For viewing call 384-2797, after 3 p.m.

SOOKE — BY OWNER

Three-bedroom, master ensuite, new, finished basement, two fireplaces, wall-to-wall, electric heat, patio, carport. 642-5953.

LOVELY 4-BEDROOM HOME situated close to all amenities, large kitchen dining and living rooms, full basement with drive-in garage, asking $54,500. 479-2990.

FOR QUICK RESULTS, AND EFficient service in the sale of your home call Izik Homes Realty, 382-6522.

1 ACRE SEA VIEW LOT, 4 miles past Sooke with cozy 1 bedroom cottage asking $38,000. 642-4140 anytime.

TWO BEDROOM HOUSE ON large lot, 85x134, asking price $39,500. 479-3059, no agents.

250 HOUSES FOR SALE

BIGO
BOORMAN INVESTMENT CO. LTD
386-7521

OPEN HOUSE
PLEASANT SEA SIDE VILLAGE
SIDNEY
SAT., 1:30-4:30
2374 OAKVILLE
OFF FIFTH
Brand new. Sea glimpses. 3 bedrooms upstairs. Large picture window and fireplace in living room. Dining room off kitchen. Sundeck. ¾ basement has finished room and rec. room area. Could have Franklin fireplace. Terms available. $59,900.00.
CALL — JOHN HOLMS at 386-7521

OPEN SAT. 2-4:30
GREAT FAMILY HOME
3055 WASHINGTON STREET
LISTED AT $55,900
If your looking for a nicely renovated older home, hurry and give me a call. Living r mwith English rm a call. Living rm with English room, plus a separate dining room. Cabinet kitchen with utility and a two-piece bath on the main floor. Upstairs, 3 bedrooms and wall-to-wall and modern bath. Full basement, new plumbing and wiring. Separate garage and fully fenced. MLS.
386-7521 GISELE SAMEC 382-8743

SIDNEY
BARGAIN HUNTERS
ATTENTION!!
OPEN SATURDAY
1 to 4 P.M.
2298 MALAVIEW
Here is a good value in a remodelled home just half a block from the bus and corner store. Closed in front sun porch, living room with fireplace, two bedrooms, big kitchen plus small pantry, new bathroom and utility room. Electric heat. Owner will consider trade for local property.
ONLY $38,900.
386-7521 ERIC GRAHAM 656-4489

SIDNEY
OPEN SATURDAY
1 to 4 P.M.
2294 MALAVIEW
A new bungalow with a smartly designed exterior of brick, siding and stucco. The attractive interior of this cosy home consists of a good size living room with fireplace, adjoining dining room, cabinet kitchen with separate utility room, three bedrooms, and vanity bathroom. Wall-to-wall carpeting, electric baseboard heat with individual room control. Attached carport and concrete driveway. Convenient to the bus and corner store. Other property will be considered in trade.
LISTED AT $57,900.00
386-7521 ERIC GRAHAM 656-4489

OPEN SAT. 1-4 P.M.
1262 RYAN RD.
(Off Mt. Stephen above Kings Rd.)
3 BATHROOMS
3 BEDROOMS
$51,500
One or four smart new townhouses in a high, heavily-treed and secluded area between Cook and Cedar Hill Rd., south of Hillside. Wood-burning FIREPLACE. Fenced BACKYARD. Price includes washer, dryer, fridge and stove.
386-7521 JOHN PLATT 393-2700

OPEN SAT. 1:30-4:00
1624 and 1631 HYBURY PL.
Don't miss these two new homes listed for immediate sale on a brand new cul-de-sac with underground services in Gordon Head. Choose your favorite from either Colonial or Tudor design, both have distinctive marble fireplaces and quality carpeting and fixtures throughout. Lawns are in and both have full basements ready for future development. Vendor will consider trades.
$67,500
MARILYN SECORD
386-7521 477-2722

GORDON HEAD
$53,900
An attractive lot and a convenient location—two bedrooms—large living room with fireplace. Huge kitchen. Only 19 years young.
386-7521 IAN BOORMAN 592-3335

UNIVERSITY AREA
Located in a beautiful residential area convenient to schools, golf course, shopping centres, etc. with lovely views to the south—east and adjacent to one of our most beautiful parks with acres of land for your enjoyment. An immaculately kept contemporary home with 4-5 B.R. and 3 full bathrooms, luxurious living and dining room area with sundeck adjacent, large master suite W. dressing area. Sunny kitchen with built-in corner nook. A Delightful Family Home.
$115,000.00
386-7521 TOVE BARLOW 477-9859

NEW FOURPLEX
A spacious COUNTRY HOME and revenue ocaplex, a real good investment. On 1+3 acres on the seven-mile circle. Two 1200 sq. ft., three-bedroom ensuite apartment, two 700 sq. ft. one-bedroom apartments PLUS playroom or development space. For details call:
PHIL SIMPSON
386-7521 or 595-1863

1111 GOVERNMENT STREET

Engineered Homes

WELCOME TO OUR NEIGHBOURHOODS
CEDAR SHORES IN CENTRAL SAANICH
CAMPUS VIEWS IN GORDON HEAD
NORTHRIDGE IN ROYAL OAK
YOUR LAST CHANCE TO OWN A NEW HOME IN NORTHRIDGE TERRACE. JUST NINE HOMES STILL AVAILABLE. FOLLOW THE ORANGE SIGNS OFF VANALMAN TO OUR
SHOW HOME
OPEN FOR INSPECTION
2-7 P.M. Weekdays
12-4 P.M. Sat. and Sun.
To View at Your Convenience
Please Call
Harry Atkey 598-1737 or Ron Cherwaty 479-4949

Engineered Homes

385-6211 or SHOW HOME 479-2611

$44,900 WITH VIEW

NEWLY LISTED, MODEST CHARMER. 2 BEDROOMS, L.R. WITH FP. MODERN BIG KITCHEN. LARGE LANDSCAPED, FRUIT TREED LOT. HIGH MARIGOLD, QUIET, CONVENIENT. DICK BATEY, 592-4607.
592-4607.
KER AND STEPHENSON LTD.
385-3411

250 HOUSES FOR SALE

WESTMONT REALTY LTD.

920 HILLSIDE
386-6796

OPEN HOUSE
FRI., SAT. 1:30-4:30
4084 TRACEY
(OFF QUADRA)
Come and see this 3 bedroom basement home located in a quiet area on easy care lot. Price reduced to $61,500. MLS.
386-6796 BILL SIDHU 477-5382

OPEN HOUSE
FRI., SAT. 1:30-4:30
1483 THAMES PL.
(OFF ELNIDO)
Like new 3 bedroom basement home in Mt. Douglas Park area. Basement development includes rec. room with fireplace, 4th bedroom and 3 piece bath. $74,900.MLS 22512.
386-6796 JOHN BUNYAN 383-7777

OPEN HOUSE
SAT.-SUN.
1:30-4:30
3957 GLANFORD
REDUCED $5,000, 3 bedroom, tudor all new inside, hot water heat, basement ready for development, see this little jewel and make a deal. Asking price $49,500. MLS 21847.
386-6796 KEN WRIGHT 598-2183

OPEN HOUSE
SUN. 1:30-4:30
1378 CRAIGDARROCH
$129,500
Large new home in a prestige area of stately older homes. The master bedroom is extra size with three-piece ensuite and there are three other bedrooms as well as two full baths, one of them therapeutic. Huge rec. room and den finish out the development in the full high basement. MLS 22704.
386-6796 BILL SIDHU 477-5382

OPEN HOUSE
SAT. 1:30-4:30
1722 SPRUCEWOOD
Brand new 3-bedroom home offering over 1300 sq. ft. accommodation on main plus full high basement. Double glazed windows and en suite bath off master bedroom are some of the features. Asking price of $72,900. MLS 23145.
386-6796 JOHN BUNYAN 383-7777

AMONGST THE TREES
Located on a 70x132 lot on one of the nicest tree-lined streets in all of Colwood that 10 year old home offers everything for the smaller family — 2 bedrooms, dandy kitchen, 15x19 living room with fireplace, of course the heating, plumbing, and wiring are all modern too. A substantial mortgage may be assumed. And best of all the full price is only $44,900. MLS 22680.
386-6796 JOHN BUNYAN 383-7777

CUTE & COSY 2 BEDROOMS $43,900
Close to Westbrook Shopping centre, this smart starter or retirement home can be yours. Drive by 2822 Peatt Road but don't be fooled by its size. There is also large living room and spacious kitchen with large eating area plus the rear yard is all fenced. MLS 21951.
386-6796 RICK KINNIS 477-9394
386-6796 ARNOLD MARR 477-6233

UPPER SLOPE AVEBURY TERRIFIC VIEW
4 year old 2-bedroom home features spacious easy access entrance. Handy washer and dryer off kitchen. Developed rec. room, built-in garage. Landscaped and fenced. A must to see.
386-6796 ARNOLD MARR 477-6233
386-6796 RICK KINNIS 477-9394

REALSPAN PROPERTIES LTD.
1031 VANCOUVER ST. 388-6454

GLORIOUS VIEWS AT 3763 CADBORO BAY RD.
OPEN TO VIEW
SAT. 1:30 - 4:30
This fine family home was built in 1952 and has all the quality of materials and workmanship of that period. The main floor area is in excess of 1700 sq. ft. The lot is 60x272 ft. It tastefully landscaped and has a huge pond that is the home to local wildlife. The home is great for entertaining and just righ for family living. Priced to sell at $120,000. For prior viewing call:
JOHN F. COLWELL
388-6454 592-9828

MASSIVE WATERVIEWS AND PRIDE OF OWNERSHIP at $108,000 IN ARDMORE
This family home is large, bright, and well constructed. 2,800 sq. ft. of living area on .63 of an acre overlooking Finlayson Arm. Two huge fireplaces, 5 bedrooms and expensive wall-to-wall carpeting are just part of the makeup of this terrific home. The owners want a 4-month delay in possession, so lots of time to sell your present home and move into quality country style home. To view anytime call:
JOHN F. COLWELL
388-6454 592-9828

BRAND NEW LOVELY HOME $58,900
Yes, thtis home is on a cul-de-sac in Sidney, the builder has looked to savings for you the homeowner, by providing extra insulation, double windows and no repair exterior finish. It also has the HUDAC warranty, the homeowner protection plan. Three bdrm., 2 bathrooms, wall-to-wall carpeting, and full basement, make this an attractive home for you. To view anytime call:
JOHN F. COLWELL
388-6454 592-9828

CAREFREE LAKE LIVING $60,000
This lovely home is just right for those who love the water. Attractive, but not time consuming garden. Two bdrms. plus sun room. Living room and dining room wall-to-wall carpeting. For carefree country style living call me. ML 22563.
JOHN F. COLWELL
388-6454 592-9828

OPEN HOUSE
$54,800.00
SAT. and SUN. 2:30-4:30
3046 ALBANY
—2 bedrooms
—Fireplace
—Lovely quiet area
—Newly carpeted
—Newly decorated
GORDON TEWS
388-6454 477-2732

250 HOUSES FOR SALE

Montreal Trust

OPEN HOUSE
986 CLATWORTHY
SATURDAY AFTERNOON ...
4 BR family home located in a very quiet secluded area and just a very short walk for your elementary school children. 2 yrs old on a large fully fenced lot. Spacious liv room and din room with sliding doors to garden patio — Big family size kitchen with loads of cupboards, 2 and a half baths and a feature everybody is asking for today, a main floor family room. Be sure to view this fine family home that is just a little different. Asking $77,900.
386-2111 MIKE McKENNA 592-3611

DELIGHTFULLY DIFFERENT
Located in the souh Oak Bay res area. Redesigned architecturally into an exciting 3 BR home with 2 complete baths (1 ensuite) 2nd storey prev spacious master BR and studio. Elegant modern kitchen, dishwasher, range and oven built in. Beautifully planned skylights is a unique feature of this home with a difference. MLS. Asking $84,900.
386-2111 D. BECKNER 477-4994

LITTLE HOUSE Loads of Comfort
No apartment for you — you want a home with a yard, room to putter and a basement to partake of your hobbies. The main floor has 1 BR, a cozy kitchen and comfortable liv. room. The full basement has another bedroom and a small rec. room. Located near all shops in the Gordon Head area, you owe it to yourself to view this home. Forget the apartment — abandon the condominium ... This is the answer! Priced at $47,900. MLS.
386-2111 NEIL RAWNSLEY 595-1507

FOLLOW THE ROOT BEAR
... to a 3 BR, no basement home located around the corner from the Oak Bay Ave. A & W. 2 storeys with all BRs up, a bright and spacious kitchen and large living-dining combination with fireplace. Services all updated and priced $49,900. MLS. Room for you, the kids and the root bear, too.
386-2111 NEIL RAWNSLEY 595-1507

IN THE 40's
1. Near city centre, featuring a full clean basement, 3 BRs, spacious rooms throughout, New Furnace. 100 amp service. Asking $44,500.
2. Older cottage near Jubilee Hospital offering 3 BRs, fireplace, new carpets and decoration, fridge, stove included. Asking only $42,900. WHAT OFFERS.
386-2111 D. BECKNER 477-4994

COZY STUCCO Cottage on Wicklow
Large lot, 1 or 2 Brs. Liv room with fireplace. Ideal property for the gardener, retirement or newlyweds. CALL ANYTIME FOR FURTHER DETAILS:
386-2111 D. ROSTRUP 595-1738
386-2111 D. BECKNER 477-4994

COLWOOD OPEN HOUSES

3092 PAISLEY PL.
SAT. & SUN. 1:30-4
Perfect for starters or retirement. 1200 sq. ft., 3 B.R.s, L.R., D.R., kitchen, and family room with fireplace. Cute as a pin. Only $48,900. New MLS 22793. (Directions: Off Sooke Rd. to Kildew, then to Volmer, Donovan and Paisley Place.)
R. KALLSTROM or D. DALE
595-5171

2267 ALICIA PLACE
SAT. 1:30-4
Super Spanish style LARGE family home. A must see. Grated courtyard entrance, heavy cedar doors, shake roof and attached double garage. Tucked away in an exclusive wooded cul-de-sac, this home backs onto the Royal Colwood Golf Course. Again, it's large and roomy with a superb floor plan. A bargain at $79,900. MLS 22135. (Directions: Sooke Rd to Aldeane, Hagel, then Alicia Place.)
R. KALLSTROM or D. DALE
595-5171

2500 JEANINE RD.
SAT. & SUN. 1:30-4
Superb custom home in exclusive area of fine homes. Split level design (4 levels). 3 B.R.s, 2 full baths, family room with fireplace, kitchen, office. Double garage with cedar doors. Excellent finishing and excellent value at $81,900. Exclusive with us.
384-1556 DENNIS DALE 595-5171
RICK KALLSTROM
386-0751 595-5171
Canada Trust

OPEN HOUSE WED.-FRI. SAT.-SUN. 2-4

Buckingham Place
(Off Arbordale, Upper Shelbourne)
7 New Homes Hucker Built
$64,700-$69,300
Compare for value
—1200 to 1300 sq. ft. fin. space
—most have 2 fireplaces
—3 bedrooms (master ensuite)
—wall-to-wall throughout
—good space for development
—Quiet cul-de-sac
—lovely views
—close to bus, shops, schools
For prior viewing call J. C. Baxter or J. Barton, 386-7545, Island Homes Ltd.

GARDNER REALTY Ltd.
895 FORT STREET

OPEN HOUSE SAT. & SUN. 1:30 - 4:30 912 RANKIN ROAD

Immaculate executive 4 split family home, featuring 3 or 4 bedrooms 3 bathrooms, 2 fireplaces. Built-in dishwasher, professionally finished family room and more. All rooms larger than average. Situated on a no-through street with access to water. New MLS No. 22828. Price reduced to $75,900.
385-7721 BILL WEISS 598-8443

300 DEGREE VIEW, GONZALES area, house with extra large seaview lot, 2-3 bedrooms, hot water heating, wall-to-wall, double garage, by owner. 592-4410.

250 HOUSES FOR SALE

Nanaimo Realty
493 Burnside Rd. East
385-5741
714 Goldstream, 474-1324
Goldstream Branch Open Saturday
WE TRADE HOMES
OPEN HOUSES THIS WEEKEND

2596 SELWYN—LANGFORD
2-4:30 SUNDAY
Peachy, 2-bedroom home on lovely secluded lot. Immaculately maintained. Modern kitchen and bathroom, washer and drier included. At $41,900. P.S. Peaches outside too!! MLS 22757. Don't miss this one. RONA HIGGS 642-3835 or Langford Office 474-1234.

639 & 641 STRANDLUND
1:30-4 P.M.
SAT. & SUN.
Come and view this cozy side by side duplex. Completely renovated inside and out. Ideal for young couple or bachelor. Each side has large kitchen, living room with W-W, one good sized bedroom, electric heat. SHIRLEY MCLEOD 479-6220 or Langford Office 474-1234.

3948 MORGAN STREET
SUN. 1:30-4 P.M.
Here's a fine home that is well worth a look! In a treed setting in an excellent residential Area. There are 3 bedrooms up, master ensuite, with 1 down. Kitchen appliances included. Price $74,900. Phone DAN NASH 477-2078 or 385-5741 ANYTIME.

3979 COLUMBINE WAY
(Off Carey Rd. past Carey and Glanford Intersection)
SAT. & SUN. 1:30-4 P.M.
Bright 3-bedroom home on large lot, sewered, underground wiring. Priced at $63,900. Phone F. COLOMBIN 385-5741 or Res. 385-3033. MLS. 22362.

BROWN BROS. on LANSHARD
"People Helping People"

OPEN HOUSE
1729 Foul Bay Rd.
Sat., Mar. 5
1:30 to 4:30
2 BEDROOMS — $47,500
"FARM KITCHEN"
WELL MAINTAINED
JIM McNAUGHT 592-0285

COUNTRY SETTING
Almost ½ an acre of land, 8-year-old, attractive home consisting of a very attractive Lrm., with bay window, beamed ceilings, and unique old brick fireplace. Very large sundeck off Drm. Eating area in kitchen. 4-pce. main bath ensuite in master bdrm., plus 2 bdrms. on main. Down is a family room with brick fireplace, 2 more bdrms. plus an unfinished room, R.I. bathroom and workshop. 2-car carport. In a quiet area between Langford and Island Highway. MLS 22237. $74,900.
JIM KENNEDY
592-9078 or 385-8771 (anytime)

ESTATE SALE
Tastefully appointed 6 mths old, one-bedroom apartment-home with a garden outlook.
All city amenities are close by in this quiet secluded in town location. There are no swimming pool maintenance costs or extras — so by good management the monthly assessment in this 14-suite building is being kept quite low.
Yes, there is space in the suite for a washer-dryer.
For appointment to view please phone, 479-7315.

$31,900

ESQUIMALT
842 SELKIRK
Situated on a nice high duplex lot with some water view, large character dining room with fireplace, living room with fireplace, remodelled kitchen, 4 bedrooms (1 down and 3 up), new carpeting, new 200-amp service, large sunporch. $54,900. 383-6505 or 383-7371.

TUDOR STYLE, OAK BAY, COMPLETELY renovated, with three bedroom suite below. 2076 Kings. 386-9458.

OWNER — LOVELY SPACIOUS 4 plus bedroom home on cul-de-sac off Tattersall. A must to view — anytime. $65,700. 385-2820.

BARGAIN, OAK BAY HOME, $3,000 down, suit young couple. 595-6438.

LEVERTON REALTY
385-8012

253 COUNTRY HOMES AND PROPERTIES

DEEP COVE

Extremely comfortable split level home with housekeep's quarters. Although there are more than 1800 sq. ft. of finished floor area. 3 bedrooms and 2 baths on the upper level: Large living room with stone fireplace: Dining room with sundeck; and kitchen and eating area. Make up the second level. The third level, a third bath room, laundry facilities, bed room and rec room (currently used as the housekeepers quarters). Fourth level is as yet undeveloped. Double garage. ½ acre lot with plenty of trees. Fully fenced rear yard. MLS $87,500. Call
John Bruce Bus. 656-3928
Res. 656-2023 or 656-6151
Sidney Realty Ltd.

Green Acres
HENDERSON REALTY LTD.
385-9741 (Anytime)

HIGHLANDS OVER 5 ACRES
$77,900
Unique 3-year, 3-bedroom home in a lovely treed setting offering privacy and seclusion. Over 1300 sq. ft. with sunken living room and beamed ceiling. Spacious, 38-ft. family room in basement. A very good buy at only $77,900. MLS. Call Randy Colbert, 479-5932 or 385-9741.

MERIDALE HOUSE
MERIDALE ROAD
METCHOSIN
Live in your own 5-acre park in an entirely custom-built house of heavy beams and leaded windows. 2700 sq. ft. and triple garage. Price about $125,000. Phone 478-2356 or full details.

253 COUNTRY HOMES AND PROPERTIES

BILL BAY MINI FARM NEW HOME
Thre acres at the end of a cul-de-sac, nicely sloped and drained, with some valley views. A new three-bedroom, no basement family home with double carport and separate utility room. PLUS a three-stall horse barn. Asking price $69,500. See it now with:
Neil MacDonald
386-3494 (24 hrs.)

NEW LISTING BEAVER LAKE HOBBY FARM
Just listed, your new hobby farm consisting of 2 separate properties of 1.55 and 2 acres. The 1.55 acres boasts a three-bedroom family home including a rec room and bathroom in the full high basement, and a three-stall horse barn with hayloft. The separate 2-acre piece just sits there, but they both have road frontage. All fenced, including a good riding ring. The vendor says sel in one parcel at $100,000. (MLS) Phone now to be the first to view.
Neil MacDonald
386-3494 (24 hrs.)

ESTATE SALE
2-bedroom older-type home on good-sized lot. Well-established grounds include holly trees, shrubs and evergreens. Separate garage and woodshed. Partial basement. Close to village. $45,900.

$51,500

New home on 1-3 acre in Sooke River Road area. 1280 sq. ft. Master bedroom ensuite, full basement, 3 bedrooms, separate workshop, dishwasher, electric forced air furnace.

$83,000

4½ acres with 3-year-old, 3-bedroom, full-basement home. 2 fireplaces. Good-sized sundeck. Fruit trees and greenhouse. Plenty of room for gardening. First time on market.

$89,900

10.8 acres with well-maintained, 3-bedroom, partial-basement home. Double carport with sundeck over. Fruit trees. Fenced and cross-fenced. Open to offers.
SOOKE REALTY LTD.
642-5426
Bob George Florence Goldie
642-5670 642-3140

Century 21
J. D. BOSDET LTD.
388-4455
3293 DOUGLAS

##

253 COUNTRY HOMES AND PROPERTIES

PRIVATE, 5.24 ACRE HOBBY farm, 7 minutes from town. Close to new hospital site. 1200 sq. ft., three-bedroom home, recently renovated. Barn, etc. Excellent potential as holding property. 592-4132.

255 WATERFRONT PROPERTIES

the Permanent

1125 DOUGLAS ST.
3647 SHELBOURNE ST.

4800 FT. WATERFRONT
92 ACRES

Good subdivision possibilities into 9 ten-acre lots. All offers will be considered. Asking price $800,000. For more information contact PAT DOERKSEN 382-9191, 478-3432.

60' WATERFRONT
ESTATE SALE $89,900

Super custom built 1200 foot home with quality carpeting, feature wall rock fireplace in 20' living room. Large dining room, 2 large bedrooms. Expensive electric hot water heating. Approx. ½-acre lot. Proped steps to beach. To view call PAT DOERKSEN 478-3432, 382-9191.

CANADA PERMANENT TRUST COMPANY

SINCE 1887 Pemberton, Holmes Ltd. 1000 Govt. St. 384-8124

MAGNIFICENT

264 feet WATERFRONT, completely secluded, MAGNIFICENT VIEWS and outlook, only 10 miles from Victoria centre. The immaculate home has two bedrooms, living rm. with great stone fireplace, dining rm. overlooking the patios and lawns to the beach, sea and mountains, kitchen with built-in oven and counter top range. There are 4.2 acres with this home, and the land is one acre zoned. Could be perfect retirement hobby farm, an excellent investment. MLS. For details please call DESMOND HOLMES, 384-8124, 78-1227.

NEWSTEAD REALTY LTD. 1637 FORT ST

OPEN HOUSE
SUN. 1:30-4:30
10984 MADRONA
DEEP COVE

3 BR Tudor cottage. If waterfront interests you don't miss this. Asking $89,900. MLS.

GRAE LANGSTON
598-5166 386-8596

Western HOMES Ltd.

1037 Cloverdale Ave. 386-3494

SEA VIEW
TWO-BEDROOM
LEASEHOLD

See this special residence. South exposure to ocean, unobstructed bird's eye view. 10% financing on existing mortgage. Your inquiry to view and compare is welcome.

G. W. Bentham
386-3494 (24 hrs.)

WATERFRONT

OVER 100 FT. OF SHORELINE Turquoise Point area. Your own private mooring buoy and steps to the beach. Over half acre of thoughtfully planned property with extensive view patios. The home of about 2340 sq. ft. built and maintained to a high standard offers 22x14 living room with fireplace, separate dining room with built-in barbeque, family room, den, 3-bedrooms (master en-suite), 3 sets of plumbing. Controlled humidified heating, thermopane windows facing sea and many plus features result in a home of exceptional appeal. Offered at $159,000. Early possession possible. STUART SIMPSON 598-4055
GILES PERODEAU 656-4525
PEMBERTON, HOLMES LTD.
1000 Government St. 384-8124

HONEYMOON BAY RESORT

On Lake Cowichan, some 29 miles west of Duncan, 10 acres more or less with some 1200 ft. of beautiful lake frontage and 1,000 feet of frontage on Sutton Creek. 80 camp locations and an excellent 3-bedroom owner's residence, washrooms and utility buildings, well constructed double garage and workshop, all kinds of seclusion with natural beauty, and views. To busy for present owner. Price $200,000.

PHIL LEMARE
746-5171 Evenings 746-5460
H. W. DICKIE LIMITED
70 GOVERNMENT STREET
DUNCAN, B.C.
"WE SELL THE ISLAND"

WATER, WATER EVERYWHERE

at your doorstep and in the well. Over ¼ acre on beautiful Mark Lane. Arbutus fo the water's edge and electricity is hooked up to the small A-frame cottage. MLS 20971.

$65,000
Michael Burr

david burr ltd.
655 Fort St. 384-9335, 598-2079

WANTED

Several clients are looking for waterfront property. If you have been thinking of selling and you have an estate with several acres and great seclusion, a home on the west side of the Peninsula with good usable waterfront (not a steep bank), or vacant land for building, please give me a call (with no obligation).
386-7521 TOVE BARLOW 477-9859
BOORMAN INVESTMENT CO., LTD.
1111 Government St.

WATERFRONT
REDUCED TO $79,500.

Features: 2 or 3 BRs on main, extra large rooms throughout, indoor B-B-Q and fireplace in rec room, shake roof, seclusion, extra BR in bsmt. and close to town. View today and make an offer with RICK O'KANE 388-6275, por. 625 or LYLE MARRINGTON 388-6275 por. 2553. Castle Properties Ltd. 386-6164.

REDUCED $7,000

Now is the time to look at this renovated 2-bedroom home. Choice usable Oak Bay waterfront. Fantastic views of the Olympic Mountains and the ever changing sea. Boat house with ramp. Large garage. This is a hard to find property and just been reduced to $92,900.
477-1841 Keith Kaye 477-7545
BLOCK BROS. REALTY

CLOSE IN

2.4 acres with 70' waterfront offering great potential. Check the economics of subdividing! Included is a double-wide mobile home. Make an offer on $84,900 asking. MLS. Please call
477-0191 KNUD SCHWER 478-8203
The Royal Trust Company

SALT SPRING ISLAND

65 acres, southerly exposure, zoning residential, 5-acre minimum. Price $225,000. Please write Mr. Maxham, 201-978 Heywood Avenue, Victoria, V8V 2Y4.

BAZAN BAY

Lovely treed lot with very easy access to sandy beach. 185' on the beach. $67,500. Allan Klenman T & C Realty, 382-7276.

257 WATERFRONT PROPERTIES

LIVING END
LANDSEND!
$178,900

Over 2300 sq. ft of first cabin appointment are yours in this delightful 3-bedroom an den executive home. Watch the ocean traffic and wildlife from your dining-living room areas or large finished rec. room with wet bar and F-C old brick fireplace. The convenience of 3 bathrooms and the comfort of 3 fireplaces are yours as well as step-savers such as: main floor laundry; built-in intercom with stereo; and electric garage door. Seclusion is also yours on the 1.1-acre lot with approx. 130 feet of access to a pleasant beach. For further information and-or viewing call:

MURRAY LAWSON
479-8813
MIKE RUDDY, 656-4089
or
PARK PACIFIC
INVESTMENTS
383-4124

440 FT. WATERFRONT
4-ACRE SECLUSION
SALT SPRING

Country style cedar shake home all elec., low taxes. Wood property partly cleared, glorious views of Gulf Island, extra lrg. kit., citation cupbds., stone fireplace heatalator, built-in dshw. and stove. Dng. rm. and lge. liv. rm. with floor to ceiling stone fireplace, w-w carpeting. 3 BR., 4th BR or den, 2 bathrms., util., or wkshop and storage rm. PLUS 4-bunk winterized cabin all elec. with 3-pc. bthrm.

$139,000
BY OWNER 537-2724

125' WATERFRONT
ESTATE

A totally secluded, contemporary 3500 sq. ft. waterfront residence, on a well treed acre and a half estate, with magnificent views of the Haro Strait and San Juan Islands. 3 bedrooms upstairs, with view balconies. Master ensuite. Large drawing room, formal dining room, both with 12' feature fireplaces, and a 19x18 first floor family room with private view balcony. 3 bathrooms. Roof top sundeck, r.i. billiard room. Spacious kitchen with breakfast room. $275,000.
Office Residence
477-1841 TED WALFORD 598-1420
BLOCK BROS. REALTY LTD.

OPEN HOUSE
SAT. 2-5 P.M.
8025 ARTHUR DRIVE

Splendid four-bedroom, three bathroom, 3000 sq. ft. home on approx. ¾ acre (165'x200') prime Central Saanich sandy beach waterfront lot, beautifully landscaped. 20'x12' family room, 26'x14' studio, 24'x10' sunroom. Greenhouse. A magnificent property. $135,000. New MLS.
JACK FETHERSTON 652-2269
CAPITAL REGION AGENCIES
656-3951

WATERFRONT
GORGE

Fronting on a quiet avenue, an immaculate 3-bedroom home with a fourth bedroom in the ground level basement. Living room with fireplace and adjoining sundeck. Large family room with fireplace and sliding glass doors to the 150' deep, beautifully treed treed garden. Steps down to excellent deep water mooring. Just listed, and offered at $89,000.
Shelagh Hall Office Ted Walford
592-2723 477-1841 598-1420
BLOCK BROS. REALTY LTD.

S. OAK BAY
WATERFRONT

Private beach, for a front yard 2500 sq. ft. one year young executive post and beam home featuring 9 living areas on 3 levels overlooking the water: 3 full bathrooms, 3 fireplaces, 3 patios, circular staircase leading to loft-type master bedroom, 2-car garage with electric door, intercom and stereo system throughout. Cedar exterior with an ultra cedar finished touch interior.
$175,000 595-4175

HIDEAWAY
WATERFRONT 9 AC

Superb seclusion provided with 400+ ft. of frontage on Str. of Juan de Fuca. 1850 sq. ft. log home with shake roof. Has 3 bedrooms, 3 bathrooms, 44x16 parquet floored living-dining room, and 11x10 den. Full bsmt, 4 yrs old. Also 3 rm caretaker cottage and guest cabin. Many added features at $185,000. Call:
592-1768 THE ZIEGLERS 595-5171
384-8075 Pager 503 or 310
Canada Trust

LOVELY LOTS
at
MAPLE BAY

Between Victoria and Nanaimo. Retirement paradise, marina nearby. Treed ½ to 2-acre view lots, Mun. water, paved roads. F.P. $22,000 and up. Also 2 adjoining waterfront lots left, 1.85 and 2.10 acres, 350 feet waterfrontage each, $77,000 and $85,000. Terms available.
NORTH PACIFIC LAND LTD.
Call Vancouver 687-2696

OPEN HOUSE
SAT., SUN. 2-4
317 STEWART AVE.

IMMACULATE 4-BDRM. HOUSE and grounds, 1100 sq. ft. on 1½ floors plus 700 sq. ft. in partially developed basement. A sound investment, this home has tremendous potential for further enhancing house and protected waterfront, or just life graciously as is. View Royal. To view, phone 478-9940, 386-2938. Price $75,500.

$59,800
PICTURESQUE
SOOKE HARBOUR

And a private beach at the doorstep of this charming 2-bedroom home located in a pleasant setting on a large partly treed lot off East Sooke Road. ML 21615. G. Strickar 592-0726 or British American Realty Ltd. 385-1431.

CHERRY POINT
ON COWICHAN BAY

282 ft. waterfront, 3 rental houses and apt. plus workshop on 1 acre. Plus 1.6 acre fore-shore lease with dock and float. Owner anxious to sell. Valued at $185,000. Will discuss any reasonable offer and carry part of financing. Phone 746-7359 or write R. J. McDonell, RR 2, Cobble Hill.

WATERFRONT
PROPERTY

1 acre of treed land with a lovely building site with a view of Ladysmith Harbour. Priced for a quick sale at $20,750. For further information call PATRICK SNOW 592-3931 or Island Homes Ltd. 386-7545.

NEW WATERFRONT HOME
1322 Lands End Rd.

This new home has 3 bedrooms, 3 bathrooms, 2 fireplaces, upstairs laundry, huge rec. room, thermopane windows, plus much more. Situated on approx. ¾-acre with good beach. Asking price $165,000. To view phone builder, 652-1673, 652-4155.

WATERFRONT
SUBDIVIDABLE

2.63 acres on the Gorge waterway two existing houses on property, zoned residential. Price $200,000. 383-7774, 652-1911.

WATERFRONT LOT
VENDOR WILL TRADE

For Equity in your present home or lot in town. Consider owning 72 ft. of waterfront in the Saanich Peninsula. $49,900.
386-3231 BOB HAHN 595-1642
BLOCK BROS. REALTY LTD.

258 CONDOMINIUMS and TOWNHOUSES

BY OWNER

Royal Woods, unique 1 bedroom, kitchen with eating area, dining room and much more,$37,500. Phone 479-7985.

BY OWNER 3 BEDROOM TOWNhouse, 1½ bathrooms, beautiful fireplace, family room, laundry room and basement $49,900. 383-2555.

$64,500

Lowest priced in luxurious complex at Spencer Castle, 2 bedroom, 2 bath, 1300 sq. ft. all amenities. 386-3816.

$25,600. BY OWNER, TWO BEDroom condominium, appliances. 383-2096 after 5, not Sunday.

258 CONDOMINIUMS and TOWNHOUSES

Bayshore realty ltd.
388-6424 1006 fort st.

Super Value
$33,500

2160 Irma St. Spacious quality built 1-bedroom Condo in small well-managed building particularly suited to a mature couple or individual. Features large living room with brick raised hearth fireplace and walk-out to oversized garden balcony. Ample master bedroom. In-suite laundry room. Good parking. 4 appliances included. Must be sold!

John M. Hunter
388-6424 (RES. 592-6073)

Selkirk Waters
$43,900

Newly listed choice 2-bedroom plus den suite in quiet 2-year-old well controlled brick building. Bright corner unit features spacious living and dining rooms, "U" shaped kitchens, in-suite laundry room, 2 large balconies, loads of cupboard space thru-out, 3 quality appliances, rec. room, workshop, saunas, swirlpool. Must be seen!

John M. Hunter
388-6424 (RES. 592-6073)

The Total
Townhouse!

WITH THE DECORATORS TOUCH

$63,500. Uniquely located to city, Oak Bay, Rockland, this 6-unit complex of 2 and 3-bedroom homes features Normandy tudorized designs with shake mansard roof, vaulted, beamed ceilings, skylights. Old brick fireplace, finished family and laundry rooms, 2 bathrooms. Bright spacious kitchens offer view windows, double sinks, garburator. Tastefully broadloomed thru-out with quality drapes. All thermopane windows. Carport, courtyard and individual patios and balconies. Consider trades.

John M. Hunter
388-6424 (RES. 592-6073)

Beach Drive

Top floor 1-bedroom luxury suite in concrete building with partial seaviews, close to marina and golf course. Underground parking, sauna and swirlpool. This is a scarce commodity at the asking price of $47,900. MLS 22996.

David Billingham
388-6424

WITHOUT
A
DOUBT

One of the most unique condominiums available today. 1 bedroom on the main floor with potential for 1 or 2 more in the loft area, vaulted living room ceiling with wood beam. Large kitchen with eating area, separate dining room, plenty of storage. A MUST SEE AT: $52,900.

CALL: M. K.
LAWSON 479-8813

SACRIFICE
SALE!

Well not exactly — but the vendor will seriously consider any offer on the asking price of $40,900. This vacant, second-floor, 2-bedroom suite at University Park Terrace has a pleasant, westerly view of the Sooke Hills, has a large entertainment-sized living room, galley kitchen with fridge, stove and garburator, in-suite laundry and 3 sliding glass doors to a large sundeck. Call:

MURRAY LAWSON
479-8813
OR
PARK PACIFIC
INVESTMENTS
383-4124

OPEN FRI. and SAT.,
1-4 P.M.
1262 RYAN RD.
(Off Mt. Stephen above Kings Rd.)
3 BATHROOMS
3 BEDROOMS
$51,500

One of four smart new townhouses in a high heavily treed and secluded area between Cook and Cedar Hill Rd., south of Hillside. Woodburning FIREPLACE. Fenced BACKYARD. Price includes washer, dryer, fridge and stove.
386-7521 JOHN PLATT 382-2700
BOORMAN INVESTMENT CO., LTD.
1111 Government St.

SEABOARD PROPERTIES LTD.

HAVE YOU
CONSIDERED

A three-bedroom, full basement townhouse with living room, dining room, kitchen and breakfast nook and 2-pce. bath on main. Three bedrooms and a 4-pce. bath up. Full basement ready for development down. Plus a sundeck, two patios, a carport, wall to wall throughout and including drapes and frig and stove. All this at an asking price of (MLS) $51,900.
598-8490 DAVE DAND 652-1141

FANTASTIC VIEWS

Like to have a view? Here's a rare opportunity. Orchard House has unsurpassed views in every direction. Situated adjacent to Beacon Hill Park and a 5-minute walk to the Empress Hotel and downtown Victoria. This modern, 24-storey concrete and steel building offers all of the modern conveniences associated with quality condominium living. I have just a few suites available. See it today and start living here tomorrow. Phone Mr. Sproule, 382-2214, 1-8 p.m.

OPEN HOUSE
1146 View Street

SATURDAY 1:30 - 4:30 ... Glen Alden condo. Delightful corner location, large wraparound deck. You will like the brightness of the liv. dining room and the kitchen with breakfast area. Appliances included and drapes, covered parking. MLS $44,500. MUST BE SEEN.
386-2111 D. BECKNER 477-4994
MONTREAL TRUST

LOW ON CASH?
Good on Payments?

What an easy purchase. You can move in; assume the existing financing and the owner will carry the balance. What a break! 2 bedrooms; lots of storage and close to shopping and the city. For more info and viewing on this MLS call:
LORRAINE HETT
386-2911 478-2430
Homefinders, Wall and Redekop

OAK BAY

Live near the Village and enoy all its conveniences. This 1-bedroom condominium is just minutes away. Bright, spacious and well-planned offering much for the refiring or beginning homeowner. Price $33,900. MLS. Call now for a personal viewing.

Cliff Halayko
477-7291 (24 Hrs.) 479-8390 (Res.)
D. F. H. REAL ESTATE LTD.

TOP FLOOR
QUIET ADULT BLOCK

This has to be one of the better buys today. Vendor has been transferred and must sell. 2 bedrooms, appliances and drapes included. Wired and plumbed for dishwasher. Must be seen to be appreciated. Asking $33,500. To view Call:
DEL HOEGI MLS
Bus. 386-7521 or Res. 383-0516

1-BEDROOM SUITE FOR SALE, pool and sauna, 1680 Poplar Street, $30,000. 10% mortgage. 477-0601.

258 CONDOMINIUMS and TOWNHOUSES

KNOWLES REALTY LTD.

QUALITY
BUILT
with
PRICE
APPEAL

That's what you'll find at the:

"HILLSHIRE"

SUPERB LOCATION and refreshingly DIFFERENT floor plans. Other features are coloured appliances, Games room, Hobby room, laundry facilities on two floors. Located at 1525 Hillside Ave. OPEN Monday to Saturday 10:00 to 5:00 and SUNDAYS from 1:00-5:00.

384-8101

"BLUE WATERS"
SIDNEY
$43,900

2-BR. TOP FLOOR condominium unit with SOUTHERLY exposure and unobstructed WATERVIEW. Workshop, Games Room, Laundry Room, new W-W in LR and DR stove, fridge, covered parking included in price. For further information call:
Bill Knowles
384-8101 656-3779

FAIRFIELD
OPEN HOUSE
$46,900
SAT. 1:30-4:00
101-1145 Hilda St.

One Block past Fairfield Street on Cook St. A large 1063 sq. ft. condominium. Two large bedrooms (master 13½x13 with ensuite). Beautifully arranged floor plan, corner unit. Spacious 17x13 living room with sliding glass doors to a 150 sq. ft. patio. Covered carport, storage space in condominium. Controlled entrances, games and hobby room. MLS. Phone Kees Van Doesburg at:
385-9921 384-8101

RIM ROBERTS INVESTMENTS & MANAGEMENT LTD.
702-1175 DOUGLAS 388-6691

FERNHILL PLACE
VALUE

Discover value at 614 Fernhill Place. Privacy, security, investment value await you. Suite 206 has 1146 sq. ft. Two bedrooms plus sewing room. $44,900. OPEN DAILY

ESQUIMALT
Children Welcome

All reasonable offers considered. An excellent opportunity for a young family or investor. Living room, dining room, 3 bedrooms, 4-Pce. bathroom. Range and fridge included.
JOE MANTON 382-5211

REALSPAN PROPERTIES LTD.
1031 VANCOUVER ST. 388-6454

ROYAL WOODS
I LIVE THERE

Take advantage of my personal experience in Condominium living at this fine development with all its amenities.

I can show you a full selection of studio, 1-bedroom, 2-bedroom and penthouse units.
Phone me at anytime to view
LAURIE COMO
388-6454 479-1179

SACRIFICE

Lowest priced 1-bedroom unit in 1-year-old condominium. Qualifies for Gov't 2nd mortgage. Located at 1890 McKenzie. Call us about the little extras. CONNIE WEYLER 592-1961, SUE WARKE OWENS 479-7725. CASTLE PROPERTIES 386-6164.

LOW DOWN PAYMENT
MORE FOR LESS
—GORDON HEAD—

This townhouse is an exception to the rule — complete with "extra" large living room, L-shaped dining room, gracious fireplace, 2 sundecks and seclusion. Extra parking and a full undeveloped basement. Amenities to this unit are swimming pool, sauna and rec. room for the whole family. 3 bedrooms. Can be purchased with the new Gov't 2nd mortgage. Listed to sell at $54,000.00. Call CONNIE WEYLER 592-1961 SUE WARKE OWENS 479-7725 CASTLE PROPERTIES 386-6164.

SACRIFICE — MUST SELL

At Royal Woods on McKenzie, one of the few 1-bedroom, separate dining room, spacious kitchen with eating area unit, many ammenities including heated pool, sauna, swirl pool, tennis court and games room. Can be financed for 10% down to purchaser who qualifies. Asking $38,900, no agents please. 479-3991.

THE SAVOY

Luxury designed for carefree living. Walking distance to all amenities, this lovely 2-bdrm. condominium features 1½ bathrooms, double drapes, beamed ceilings, 3 appliances. Steel reinforced concrete structure. Hot water heating and more. To view call: BILL CLARK 658-5877 or SPENCER LEE 477-3593. $63,900. 595-5171 anytime.
Canada Trust

FAIRFIELD

What a splendid opportunity for ownership. Less than one year old and only $42,900. This 2-bedroom condominium is exposed to the South and is a short walk to shopping, parks and beaches. Contact Stan Saunders at 592-2407.
Whyte & Gower
Oak Bay Properties
2227 Oak Bay Avenue

DONCASTER $43,500

Excellent two-bedroom strata title duplex with fire place, wall-to-wall carpet, recrom in basement, carport. Completely redecorated throughout. Car or boat may be accepted as down payment.
Izik Homes Realty 383-8522
Emil Izik 598-6289

ORCHARD HOUSE

Two bedroom, 1½ baths, leasehold condominium. This is a concrete-steel building, priced to sell quickly at $46,500. Days, 508-3393, Evenings 598-6503.

258 CONDOMINIUMS and TOWNHOUSES

Green Acres

HENDERSON REALTY LTD.
385-9741 (anytime)

OPEN HOUSE
SAT. & SUN.
1-4 P.M.

Three Bedroom
Semi-detached Homes
Popley Pl.
(off Munroe and Lampson)
—Located popular Saxe Point
—Quiet cul de sac
—Beautifully finished
—LOW TAXES
—Min. maintenance
Priced from $57,500 — A treat to view.

FRED G. CARVER
385-9741 or 595-8664

3-BDRM.
TOWNHOUSE

Immaculate condition, end suite in 12-unit complex. Large secluded garden. Bright 20x13 living room separate dining room. Well designed kitchen, 2-pce. bath main floor. Upstairs are 3 large bedrooms and 4-pce. bath. Asking only $48,900. MLS.
BILL McCARTER 592-3970

3-BDRM.
TOWNHOUSE

Gordon Head. Living room 19x12, fireplace, dining room, kitchen. Upstairs are 3 bedrooms, 4-pce. bath. Full basement with rec room, 2-pce bath, laundry. Corner suite. Indoor pool, sauna. Asking $53,900. MLS 21639.
BILL McCARTER 592-3970
BOB GIBSON 658-5153

BROWN BROS. on LANSHARD

LAMPSON COURT

3 Bdrm ground floor condominium. Private entrance, drapes, range, fridge, some carpets included. Only $31,500. MLS 21899.
JIM KENNEDY 592-9078

NO. 102 - 1146 VIEW ST.

Expensive and tasteful decorating make this a most attractive unit in immaculate condition. 2 bdrms. Lrm and Drm with wall-to-wall carpet. Kitchen with range and fridge. Private patio. Laundry and storage across the hall. MLS No. 22439. $45,900.
CEC PEARCE 386-3808

JAMES BAY

Ideal 1 bdrm suite for a senior. Third floor. Near James Bay Square, shopping, bus, etc. $28,500. Clear title.
FRANK BUTLER 592-1315

SPENCER CASTLE

Beautiful top floor suite. Ocean and mountain views. Fully equipped, 2-bdrm condominium, covered parking. Pool, sauna, guest rooms available. Asking $85,000. MLS 22150.
JIM KENNEDY 592-9078

ORCHARD HOUSE

Overlooking Beacon Hill Park. 2 bdrms. 1½ baths. Enjoy heated pool, sauna, work shop, etc. Quick possession possible.
Asking $50,000
Call Now
DON MESSAGE 477-3715
or 385-8771 (anytime)

SSC
SWINERTON STEWART CLARK

SEAVIEW SUITE
BEACH DRIVE
ASKING $40,500

Bright, sunny suite and shares in a fine owner-occupied 10-suite co-operative apartment. Features 21x12 LR offering lovely water, and mountain views, dining area, compact view kitchen, 2 bedrooms, 4 pce. bath. Situated in a most desirable residential area 1 block from beach and Willows Park. Exclusive.
385-2481 ED JUPP Res. 592-1019

WANTED

I have a sincere purchaser who has a need for a 2 or 3-bedroom suite suitalbe for a wheelchair. Must have no step ground floor unit with ensuite bath, fireplace, in suite laundry and near Oak Bay School. Mid $60's.
SID CUSTANCE 385-2481 (24 Hrs.)

WATERFRONT
ONLY $37,900

Spacious 1-bedroom suite on top floor of 11-stuite building. Panoramic sea views. Immediate possession. Drive by 303-1466 Dallas Rd., then call:
JIM MURDOCH 592-4530 or 385-2481

?? FED-UP ??

seeing poky Condos with cupboard-sized bed rooms and chintzy construction? Come and view these BIG ONES with BIG BRs, BIG LRs, BIG LOCKERS, quality construction — I know, I live there. Open to view Sun. 1-4. Call me:
J. H. Whittome & Co. Ltd.
Royal Oak Branch

SPENCER CASTLE
IMMEDIATE POSSESSION

Due to owner leaving Canada $5,000 reduction on their luxury 2-bedroom, 2-bathroom condominium. Floor-level suite with spacious private patio, private side entrance. All appliances including washer and dryer. Luxurious carpeting and quality draperies, heated indoor swimming pool, sauna, recreation facilities plus free guest accommodation. Price $71,900. To view phone:
C. H. HOLLAND REAL ESTATE
620 View 592-9784 or 386-1616

STRATA DUPLEX
VENDOR WILL TRADE

Your home or lot in town for this 2-bdrm., ensuite, walk-in closet. 2-pce bath, sundeck off D.R., 2 finished F.P.'s, developed rec room which could be made into an in-law suite $59,900. IN ESQUIMALT.
386-3231 BOB HAHN 595-1642
BLOCK BROS. REALTY LTD.

BEACON HILL PARK

280 DOUGLAS — No. 402
OPEN HOUSE
SATURDAY AND SUNDAY, 2-4

Don't miss the opportunity to move into this executive address at a great saving. Split level, 2 patios, covered parking. Private sale makes this possible. Act now, save on agencies. 386-1252.

$42,900

Priced to sell, 2 bdrms with ensuite, Separate DR. and kitchen. Lovely sea view, including view of the Olympics. Price includes stove, fridge and dishwasher. Open to offers.
386-3231 BOB HAHN 595-1642
BLOCK BROS. REALTY LTD.

LAKEHILL AREA
$48,900

Gold medallion townhouse, end unit, 3 bedrooms, 1½ baths, separate dining room. Half basement. Double Carport in small complex, by owner. 479-8349.

ROYAL WOODS

Two bdrms plus a two-room loft! Westerly view top corner suite with two balconies, 1½ baths. Luxury — recreational living with enclosed pool, sauna, whirlpool etc. $52,900.
386-3231 Olive L. Martin 479-8913
BLOCK BROS. REALTY LTD.

TOWNHOUSE $51,400

14—3987 Gordon Head — Vacant 3-bdrm., large undeveloped basement, L-shaped living and dining room with F.P. Two parking stalls (MLS).
386-3231 JOHN A. JOHN 477-8096
BLOCK BROS. REALTY LTD.

ORCHARD HOUSE. ONE BEDroom corner suite. View of sea and park. 385-3665.

258 CONDOMINIUMS and TOWNHOUSES

DIAMOND DEVELOPMENTS LTD.

PROUDLY PRESENT:

1170 ROCKLAND
(corner of Linden)

One and two-bedroom suites. Some with sea, mountain and city views. Unique design. Prestigious location. Some fireplaces. Priced from

$39,000 TO $61,000
OPEN DAILY 10 TO 5
(SUNDAYS 1 TO 5)

AND

WEMBLEY MANOR
1665 Oak Bay Ave.

Only 3 suites left. All two-bedroom with 1½ baths. These are prime suites on 3rd and 4th floors. For a pleasant surprise see these beauties. All trades considered. One of the top values in town at prices from $46,000 to $49,000.

OPEN DAILY 11 TO 5
(SUNDAYS 1 TO 5)

For further information please contact:

JIM WEST
386-1255 or 595-4094 (res.)

Admirals
Harbour View
Townhouses

933 ADMIRALS ROAD,
ESQUIMALT
(Parklands Area)

5 YEAR WARRANTY

OPEN DAILY
1:30-3:30
Sat. & Sun.
1:30-5:00

PRICE RANGE:
$53,500-$59,500
—Two and three bedrooms.
—Over 4½ acres treed parkland.
—Fireplaces.
—Carports.
—Basements in many.
—Rustic Cedar and Stucco exterior.
—Screened patios.
—Landscaped.

VICTORIA REALTY LTD.
386-3585

LUXURIOUS
LIVING
AT
PARKVIEW
PLACE

928 Southgate St.
ACROSS FROM
Beacon Hill Park

"From the kitchen window to the wood burning fireplace, Parkview Place offers an extra high standard of quality and design for the more discriminating home buyer."

Open for viewing
10:30 A.M. TO 4:30 P.M.
OR CALL
386-6762
LANDMARK
PROPERTIES LTD.

SPENCER CASTLE

Danzo and Franco
Holdings Limited

Cordially Invites
You to View

The Third and Final
Phase
of
SPENCER CASTLE
2930 Cook Street

Weekdays 1-5 p.m. 384-4013
or Weekends, By Appointment
386-3816

Realtor

Canada Trust
2252 Oak Bay Ave 595-5131

OPEN DAILY
2-4 P.M.

1021 COLLINSON

Close to Beacon Hill Park and General Hospital. Prices include self-cleaning stove, frost-free fridge, dishwasher and compacter, elevator and ample parking.

LUXURY
APARTMENTS

$44,900 to $48,500

ATTENDING
JOHN ADDICOTT
RON WAY, BEV HINE
595-5131

CONDOMINIUM FOR SALE: Owner hoping to relocate. Large living room and dining area, kitchen with stove and fridge, 3 bedrms., bathroom, w-w carpeting, centrally located. Children, pets allowed. $33,000 or reasonable offer. 382-8910 after 6.

258 CONDOMINIUMS and TOWNHOUSES

JACK MEARS
OAK BAY REALTY LTD.

"The Professional People"
2194 OAK BAY 598-2321

SOMETHING SPECIAL
1019 McCLURE
OPEN DAILY
2:00 to 4:00 P.M.

—Special 2-bedroom corner suites.
—Only 4 per floor (includes large one-bedroom suite).
—Each suite individually color co-ordinated.
—Dishwasher, garburator, range, fridge included.
—1½ baths.
—Ensuite laundry plumbing.
—Quiet tree lined street.
—Handy walking to downtown and parks.
—Fireplaces

PRICES FROM $43,500

CORNER SUITE — GROUND LEVEL $43,900

Large bright immaculately kept 2 bedroom home. Includes 4 coloured appliances and parking. So close to University and Racquet Club. Recreational facilities including children's playroom. Call for viewing. BETTY McFARLAND at 598-3321.

MOVE RIGHT IN

3 bedrooms, walk-in closet, walk-in storage, and large bathroom up. Living room with fireplace, dining, kitchen, 2nd bathroom on main. Full high basement. Swimming pool and games room in complex. Asking $53,400. Please call: PHYLLIS COUTTS at 598-3321.

OVERLOOKING
JUAN DE FUCA STRAIT

This fine one bedroom condominium is situated on Dallas Road in an eleven suite building. Some features
—No party walls
—Bathroom and kitchen with windows
—Monthly assessment only $50.00
—Expensively decorated
Being offered at only $41,800. MLS. By PETER NASH at 598-3321 or 592-3473.

CLOSE AN ESTATE

1-Bedroom suite (condo.) in quiet James Bay area close to shops. Vacant now. Priced at $27,500. MLS 22782.
KEN WRIGHT 598-2183

TOWNHOUSE
3 BEDROOMS FOR $37,500

Try $3,000 down. Tired of renting then be your own landlord. Fridge, stove, washer and dryer, and one and one-half baths, 2 level home with your own backyard. MLS 22666.
BILL SIDHU 477-5362

NEAT and CLEAN

1,200 sq. ft. of living area in this top floor 3-bedroom one and one-half bath condo. It is vacant, clean and is available with flexible terms. Just tell me your circumstances — I'll work out a way that it can be purchased and start packing. Full price of $41,900. New MLS 23144.
JOHN BUNYAN 383-7777

ONE-BEDROOM CONDO.
ORCHARD HOUSE

Well located for anyone that wants to be close to the city and have all the extras in a concrete building, included in the end price of $33,900 is large living room, dining room, 4-piece bathroom, large bedroom, garage and storage locker. MLS 23073.
RICK KINNIS 477-9394

2-BEDROOM and DEN
OVER 1400 SQ. FT.
1488 DALLAS RD.

Well located condominium with choice views over ROSS BAY and yet close to shops and transportation. Living room has feature fireplace and dining room is spacious. Also included in end price of $72,500 is full appliances including washer and dryer. Phone for inspection today.
RICK KINNIS 477-9394
WESTMONT REALTY LTD.
920 Hillside
386-6796

P.R.B
P. R. BROWN
AND SONS LTD.
"The People To See"

WATERFRONT —
OAK BAY

1 bedroom (possible 2). Exclusive address. Expensive.
DAVID SCOTT
385-3435 or 479-4405

ESQUIMALT
2 BEDROOMS

Choice accommodation moderately priced.
DAVID SCOTT
385-3435 or 479-4405

UNIVERSITY

Deluxe, spacious, 2 BR. Quiet western side, 2nd floor of attractive bldg. with brick exterior. Asking $43,900. Vendor in Alberta and wants offer!! Your opportunity. Look at the extras. Major appliances, sauna, swirlpool, exercise room, billiards, underground parking.
ROY ANDERSON
385-3435 Res. 477-5057

MUST BE SOLD

1830 sq. ft. well planned townhouse. Asking $58,900. 3 BR, 1½ bath. Good seclusion from all 2 outside decks. 5 major appliances. Prime Torquay Drive location.
ROY ANDERSON
385-3425 Res. 477-5057

ROCKLAND

Very Unique, different and tastefully decorated This 2-Bedroom Condo has 1178 sq. ft. of modern living area. Only 10 mins. to downtown. Swirlpool, Sauna and underground Parking. MLS.

OR

ESQUIMALT
$39,900

IMMACULATE, BRIGHT Suite with some Views. 2-Bedrooms, Living room and Dining room in Line. Only three blocks to shopping. High location. MLS. To view please call
396-6762 GRETA 592-6372
LANDMARK
P ROPERTIES LTD.

TOP FLOOR
QUIET ADULT BLOCK

This has to be one of the better buys today. Vendor has been transferred and must sell. 2 bedrooms, appliances and drapes included. Wired and plumbed for dishwasher. Must be seen to be appreciated. Asking $33,500. To view call
DEL HOEGI, Bus. 386-7521, Res 383-0516.
BOORMAN INVESTMENT CO LTD.
1111 Government Street

WANTED
OAK BAY
CONDOMINIUM
(Medium Priced)
MAUDE DOBSON
385-7721 598-5385
GARDNER REALTY LTD.

258 CONDOMINIUMS and TOWNHOUSES

Western HOMES Ltd.

1037 CLOVERDALE AVE.
386-3494

SEA VIEW
TWO-BEDROOM
LEASEHOLD

See this special residence. South exposure to ocean, unobstructed Bird's Eye View. 10% financing on existing mortgage. Your inquiry to view and compare is welcome.

G. W. Bentham
386-3494 (24 hrs.)
1 ONLY

NO-STEP
TOWNHOUSE

—Priced to sell
—Near K-Mart and Library
—Fireplace
—All appliances:
—1025 sq. ft., 2 bedrooms
—Fridge, Stove, Dishwasher
This is the nicest development of its kind in Greater Victoria. "GRAND OAK" adult oriented. To inquire and view phone:

G. W. Bentham
386-3494 (24 hrs.)

TOWNHOUSES
EXCITING AND
BEAUTIFUL

Located at 132 Ontario Street, James Bay, Near Laurel Point and Fisherman's Wharf.

Unique high quality family oriented homes providing maximum liveability and convenience.
FEATURING:
—Private courtyard, very large master bedrooms.
—Beautiful 3rd floor studio bedrooms with balcony.
—High quality carpeting, cabinets and finishing.
—2 or 3 bedrooms, fireplace.
—Excellent financing available.
—Trades considered.

FROM $56,800

OPEN DAILY FROM 1 TO 6 P.M.
HARTLEY COURT
388-6275 Pager 880
H. & J. Hart Const. Ltd.
(Courtesy to Realtors)

CHILDREN
WELCOME
CLOSE IN $26,900

Reduced for quick sale of incomparable value. $1,350 down, $272 per month (cheap rent!). Roomy, 2 bedrooms, ensuite laundry, kitchen appliances and clothes dryer included, large living room and dining. MLS 21914.

FAIRFIELD

In a quiet corner suite, finished with a decorator's touch, you will have all the leisure and convenience you expect from condominium living. Spacious, 2 bedrooms, (large closets plus ensuite), kitchen with 4 (four) quality appliances, entertainment suited LR and DR plus use of lots of facilities including ROOF TOP GARDEN. Very nice for $44,900. MLS.
RICK KALLSTROM
595-5171 386-0751
Canada Trust

Top-Floor Corner
One-Bedroom Suite
PRICED TO SELL

$30,000 near Racquet Club. Price includes washer, dryer, dishwasher, stove, frig. Shelf for microwave oven. Garburator. Drapes. Non-static carpet throughout. Good outlook from living room. Covered parking near elevator

258 CONDOMINIUMS and TOWNHOUSES

the Permanent

1125 DOUGLAS ST
3647 SHELBOURNE ST.

ROCKLAND SQUARE
OPEN SAT. and SUN.
1:30-4:30
949 PEMBERTON RD.

Best townhouse value in Victoria. Vendors have reduced prices below cost. Check and compare these 2 storey executive family townhouses in most convenient area, providing 3 BRs 2½ baths, fireplaces. Seven top line appliances, some full basmt. units plus many superior features. All offers considered on low pricing from $83,000 (MLS). Preview by calling HERB McDANNOLD 595-1177 GLEN McDANNOLD 595-6488, OFFICE 382-9191.

9¾% FINANCING

With as low as 5% down for either a 2 BR patio suite, new, at $33,900 ML or 2 BR, 1½ bath, 2nd flr. unit now at $36,900 ML includes appliances, sundrapes and amenities. Call today! HERB McDANNOLD 595-1177 GLEN McDANNOLD 595-6488 OFFICE 382-9191.

CANADA PERMANENT TRUST COMPANY

A. E. LePAGE
WESTERN LTD. REALTOR
1391 HILLSIDE
386-6331

COMPARE BEFORE BUYING — $44,900

2 bedroom, 1100 sq. ft. suite is priced below comparables in the same complex. Large mortgage available. MLS 22282. Call now 386-6331 DOUG ROSS 477-0975

GET UP IN A HIGH RISE

Spectacular view of Victoria. This one-bedroom suite with a balcony provides excellent accommodation and recreation of sauna, whirlpool, swimming pool and workshop. Underground parking, walking distance to downtown and Victoria's finest park. Call now to view. $33,900.
386-6331 DON BECKNER 386-0598

DELUXE AND SPACIOUS CONDOMINIUM

Beacon Hill Park District. Concrete and brick construction with view of the Olympics. LARGE 1320 sq. ft., 2 bedrooms, 2 bathrooms, fridge, stove, washer, dryer, dishwasher, garburator, all drapes and curtains. Low monthly maintenance, half block from waterfront, close to shopping. Let us sell your home and move in right away. Asking price $58,900. Call PATRICK SNOW, 592-3931 anytime.

Sacrifice

Owner must sell this university area 3-bedroom, 2-bathroom townhouse featuring, private backyard, den with fireplace and 5 appliances are included in asking price of $53,900. YOUR OFFERS PLEASE. BRIAN RIPLEY 598-5643 or 592-2431. Lansdowne Properties.

NEW LUXURY TOWNHOUSES

Approx. 1,300 sq. feet. Bath and ½; 3 bedrooms or 2 and studio. Very easy terms. Asking $49,900. Call: 388-6275, Page 376

BY OWNER, ASKING $27,500, spic and span 2-bedroom condominium, ideal for children, playground, swimming pool, drapes and 4 appliances included, close to all amenities and downtown. Phone 386-8289.

LIKE NEW, 1-BEDROOM CONdominium, $1000 down, low price, $25,500. Esquimalt, 383-9218.

263 GARAGES FOR SALE, RENT OR WANTED

WANTED TO RENT

Big garage or barn in Colwood, Langford or Metchosin area. Call 474-1473 between 5:30-10:30 P.M.

WANTED: GARAGE, DOWNtown area. Contact Robert, Cherrybank Hotel, leave message, 385-5380.

265 HOUSES WANTED TO BUY

Castle Properties Ltd.

If your property is for sale and suits any of the following parties, please call.

GORGE

Wanted two bdrm house on full high bsmt up to $57,000. All cash. With in-law suite or able to convert. Phone Ole Knudskov 386-6164 or 598-2461.

URGENT

Small 2 bdrm. home up to $47,000 or up and down duplex to $57,000. Serious purchasers. Ben Greig 386-6164 or 598-3105.

RETIRED NAVY MAN

Wants one acre or more with nice home. Colwood, Metchosin or vicinity, up to $75,000. BEN GREIG 598-3105 or 386-6164.

SINGLE LADY

Requires a sturdy 2 or 3 bdrm home with or without a bsmt. preferably on a quiet street close in. Will pay up to $50,000 CASH. Call Chris Greig 386-6164 or 4783953

WANTED

By April 1, 2-bdrm., no-bsmt. home, with fireplace and near bus. Approx. $45,000 range. LOUISE WILTERMUTH, 477-6307, Office 386-6164.

RETIRING COUPLE

Require two or three-bedroom home in any nice area. Must have workshop or basement, up to $65,000. BEN GREIG 598-3105 or 386-6164.

WORKING INVESTORS

Require nice small rental in good residential area up to $47,000. IRENE DALZIEL 477-6380 or 386-6164.

HANDYMAN NEEDS

2 or 3 bedroom home preferably with full basement in any reasonable area. Painting or other minor renovations needed is suitable. Will pay up to $60,000 CASH. Call Chris 386-6164 or 478-5953.

COUPLE HAVE SOLD

their home in town and are looking for a good 3 bedroom full basement home either between Royal Oak and Brentwood or on the Cordova Bay Ridge. Must be on quiet street. Will pay up to $75,000 CASH. Call Chris 386-6164 or 478-5953.

ANTIQUE DEALER

Will buy a home in Saxe Point or will consider other good areas close in up to $75,000. Must be in good condition. Needs large lot, dining room, 2 bdrms. If you have this home for sale now or are considering selling please call: RICK O'KANE 479-5533 or 388-6275 Pgr. 625, LYLE MARRINGTON 383-5975 or 388-6275 Pgr. 2553.

YOUNG COUPLE

Wanted in Gorge area. 2-3-bdrm. home with rumpus room in full bsmt. All cash up to $55,000. Call Ole Knudskov 388-6275 Pgr. 2342, Office 386-6164.

INVESTOR

Is looking for subdividable property between Victoria and Duncan up to $150,000. Call CHRIS GREIG 386-6164 or 478-5953.

ANOTHER SERVICE OF CASTLE PROPERTIES
388-6275 Pgr. 2439 or 386-6164

LISTINGS NEEDED

My sales have been good and I am now in need of good listings. Your call to me will put a "SOLD" sign on YOUR PROPERTY.
388-7742 TED PINFOLD 385-9765
Charman-Pacific Realty

WANTED — 2-BEDROOM HOME (with or without basement) in Shelbourne-Quadra, or good residential area. Close to bus line. Price up to $55,000. Call Herb Hodgson, 384-7128, res. 382-3835. Douglas Hawkes Ltd.

CHARACTER HOME

3-4 bedrooms, on small acreage in quiet country setting, please contact, Mrs. Vance, R.R. 1, Comox, 112-339-2691.

265 HOUSES WANTED TO BUY

WANTED

2 and 3 bedroom homes in almost all area under $6,000. Also wanted — Building lots in Colwood, Langford area. Have buyers waiting. Please call:
386-7521 DEL HOEGI 383-0516
BOORMAN INVESTMENT CO., LTD.
1111 Government St.

WE WILL BUY FOR CASH

If your home is suitable for rental and will show a return call the sales supervisor for a quick decision.
Wall and Redekop Realty
386-2911 or 386-2912

OAK BAY HOME WITH TWO BEDROOMS, F.P. IN LIVING ROOM, DINING ROOM AND BASEMENT. OFF - STREET PARKING FOR TRAILER OR LANE ACCESS WOULD BE NICE. ADELLA ZARFT 478-9607 OR LANSDOWNE PROPERTIES 592-2431.

CASH FOR YOUR HOME

Investors will pay cash for any home, any area up to $50,000. Call GLENN NICHOLLS, 598-7689 or Lansdowne Properties, 592-2431.

NORTHRIDE AREA RESIDENTS

Cowichan Bay couple want 3-bedroom home in older section of Northridge Terrace. Call 748-2635.

PRIVATE

Wanted, older 2- or 3-bedroom home. Will purchase for cash. 479-2209.

268 LISTINGS WANTED

WATERFRONT WATERVIEW

I have a client for a waterview or possibly waterfront property in the Greater Victoria area.
595-5171 DOUG POSKITT 477-0645
Canada Trust

INDEPENDENT LISTING SERVICE

Sell your house for as low as $99.00.
VELOX INVESTMENTS LTD.
386-4942 — 595-4482

URGENTLY NEEDED: HOMES under $50,000. If you have been considering selling, please call Izik Homes Realty, 383-8522.

270 EXCHANGE REAL ESTATE

GORDON HEAD
1662 BARKSDALE

1 year old 3 bedroom home, wall to ceiling fireplace in living room, rustic post and beam design. Basement completely finished with two extra bedrooms, family room & den & fireplace. Owner would consider exchange on a home in Rockland — St. Charles area. Drive by if interested call my agent. Full price $108,500. HAROLD WARE CASTLE PROPERTIES LTD. Office 386-6164 Res. 598-4358.

LOOK

My client has heavy machinery he wishes to trade on a Home in any Area. Includes a backhoe, bulldozer and an excavator. Call: GLENN NICHOLLS 598-7689 or 592-2431 Lansdowne Properties.

SMALL HOUSE

Wanted by older couple. Will trade 2 B.R. condominium in Kensington Terrace, Value $39,900 for small house in same price range.
R. Danielsen, 388-4942 — 595-4482
Velox Investments Ltd.

2-YEAR-OLD, 3-BEDROOM HOME with dining room, rec. room, and double carport, in choice Coquitlam area of Vancouver. For similar house in Victoria for May 1st. 383-6075.

FOR SALE OR TRADE, 4-YEAR-old, 4-bedroom, 2-storey house. Langley area, on ½ acre. 652-1231, or 112-856-2778.

WILL TRADE .54-ACRE ARDmore lot plus cash for country home on Saanich Peninsula. 658-8131.

LARGE DUPLEX FOR SALE, $73,900. Consider boat, property, house for trade. 478-2638.

UNIQUE 1-BEDROOM CONdominium in Royal Woods for house up to $50,000. Phone 479-7985.

271 LOTS FOR SALE

WHITTOME'S
1111 BLANSHARD 388-4271

2.91 AC — $35,000

180 degree of fabulous sea view from this 2.91 acres, overlooking Juan de Fuca Strait. Water and hydro at property line. Priced at only $35,000 it has to be todays best buy. Plot plan and more information from:
"ARMY" ARMSTRONG
388-4271 479-2855

OCEAN VIEW

Beautiful view of Saanich Inlet and the Malahat. Over one-half acre of gentle sloping land in the Madrona area. Price $33,900.
W. MICHAELS R. JOHNSON
477-4884 592-3573
388-4271 (24-Hr Service)
J. H. WHITTOME CO., LTD.

Western HOMES Ltd.
1037 Cloverdale 386-3494

SOOKE — DEERLEAP ROAD

.99 acre level building lot, nicely treed, partial seaview, city water, $25,000.

Wayne Strandlund
386-3494 (24 hrs.)

LOTS

1 acre, water, electric, paved roads. Close to ocean. Can take mobile home. Asking $17,000. Please call PHYLLIS COUTTS at 598-3321.

GORDON HEAD LOTS

Wanted, someone that is looking for an excellent building lot, fully serviced, in new subdivision. Prospectus with listing salespeople. Prices vary. Please call MARJ NAPPER or MARKIE MUNN at 598-3321.
JACK MEARS
OAK BAY REALTY LTD.

.84 ACRE
ARDMORE DRIVE

Choice corner lot among executive homes. 240 feet frontage Ardmore Drive and 154 feet frontage West Saanich. Close to beach access. Priced at $22,500. Please call DOLORES MILES, 477-0141 or 652-2735 or ERNEST WILLDEN, 477-0141 or 386-0640. MLS 22481.
The Permanent Trust Co.

$35,000
LOT FOR SALE

Secluded, treed, parklike setting. Easy access partially paved route to site. Relatively level land. Creek adjacent to northern boundary. Vacant land. Detailed maps of boundaries available. MLS.
Kathryn Van Doesburg
384-8101 385-9921
KNOWLES REALTY LTD.

CORDOVA BAY

2 beautifully treed building lots close to the lovely sandy beach, and the convenient shopping centre, as well as schools. Nicely secluded. Asking only $26,900.
386-7521 TOVE BARLOW 477-9859
BOORMAN INVESTMENT CO., LTD.
1111 Governmen tSt.

½ ACRE SOOKE
Lot 3, Wiffin Spit Rd.

BEAUTIFUL TREED PARCEL, 90x250. TRY $4,000 DOWN, BALANCE 10¾%. FULL PRICE $18,900.
JACK BETTS, 477-4042, 385-2481
SWINERTON STEWART CLARK LTD.

LOTS FOR SALE, JEFFREE RD., Saanichton, fully underground service. Phone 652-1579.

2 LOTS FOR SALE IN GORDON Head, 477-2075.

271 LOTS FOR SALE

33000 SQ. FT. LOT ON GLEN Willow Place. Future subdivision possible into 3 lots after fill and compaction (about 5 years). One building permit now. Hurry only $24,900. MLS Frank Wills, 477-9514.

2 BEAUTIFULLY TREED LOTS in lovely Sheringham Estates, just past Sooke. A 1.16 acre at $21,200 Both back onto the most beautiful 160 acre French Beach Provincial Park. Adjacent to walkway to sandy beach. Build a summer cottage or retirement home. On blacktop, hydro, phone and piped water. As low as 20% down balance at bank rates. Buy one now. Frank Wills. MLS 477-9514.
CENTURY 21
PRINCIPAL PROPERTIES LTD.

TWO LOTS

Left in our new subdivision at GORDON HEAD. Located on Brousson Drive off Torquay at ASH RD. Beautifully treed and with interesting views. Ready for immediate construction. Priced at $32,000 each. For details, plan and prospectus call MR. GREENE 385-0795.
PEMBERTON, HOLMES LTD.
1000 Govcernment St. 384-9124

CANDELA PLACE

On corner of Torquay, across from Lambrick Park Secondary School and Rec. Centre, 2 large choice lots. Asking $34,000. 477-9782 or 384-0154, after 5 please.

ARDMORE AREA

Good holding property — lot 140x300 (.96 acre) beautifully treed — $29,800.

Identical in size to the above on new winding "country lane" road to be paved in April. $32,000. MLS 22993. Call us for details. 384-8124.
GILES PERODEAU — 656-4525
JOHN BELL — 477-2562
PEMBERTON, HOLMES LTD.
1000 Government Street

ROCKY SOOKE ROAD ACREAGE at the junction of Kangaroo Road. Easy access plus small roadway to service the front portion. Privacy, trees and views. If you crave to own acreage now and you are short of money, the owner will carry the balance. Moderate down payment with an asking price of $40,000. MLS 21105. Call: 595-5171 SIMON FLETT 592-7451
Canada Trust

LOTS OF LOTS

Metchosin area. 1 and 2-ACRE lots. Some with city water — one 2-ACRE parcel on Acquarius Rd. (off Rocky Point) with well and driveway roughed in. Prices ranging from $30,000 to $40,000. Call for viewing:
LORRAINE HETT
386-2911 478-2430
Homefinders, Wall & Rdekop

BUILDING LOT

50x132 with many tall trees, underground services, quiet street of new homes, Saanich West. MLS. Offers to $26,000.

Cliff Halayko
477-7291 (Bus.) 479-8390 (Res.)
D. F. H. REAL ESTATE LTD.

Gordon Head LOTS

REASONABLE TERMS
Highest location 6 — 9,000 sq. ft. Stones throw to U-Vic. Phone Kasapi Construction 386-6191, or 592-6081.

LOT FOR SALE

In exclusive area of Gordon Head, 2 minutes from beach on Montford Crescent (off Ferndale). Quiet street, heavily treed lot with seaview. Build your dream house on this large piece of property, 133 frontx114 deep (15,000 sq. ft.). Asking price $46,000. P & B Holdings, 477-0511 or 477-0512.

PANORAMIC VIEW

5 choice lots — Millburn and Ocean Blcd. Adjacent to miles of level beach. 7,600-10,800 sq. ft., level, no rocks. Full view of Victoria, Port Angeles, and Olympic's. Custom building available. $37,000-$41,000. Terms. 478-6258 Harvey or 478-4484 Peter.

Choice Sooke Lots

Attractive rural development close to Whiffen Spit with ten lots left priced from $19,500. Twenty per cent down, balance can be financed at eight per cent.
386-7771 PETER MASON 477-9318
MOODY and MASON REALTY

2—1 ACRE LOTS

SHERINGHAM POINT (SOOKE) Subdivision with water, hydro and phone. Only $16,900 each. M.L.S.
NORTHERN PACIFIC REALTY LTD
592-3446 or 479-1687

Cowichan Bay

Large building lot, water view on sewer and water. New subdivision, paved streets. Asking $18,900 with 10% assumable Mtge. Call Don Oakes 478-4334. B.C. Land Langford 478-5586.

10 LARGE LOTS

SOME WITH SEA VIEW IN PRIME GORDON HEAD AREA. TURN RIGHT OFF KENMORE AT THORNHILL. PRICED FROM $30,000-$36,000. FOR FURTHER INFORMATION PHONE 386-2261, 9:00 a.m. to 5:00 p.m.

5 ACRE PARCELS

IN SAANICH. GREAT POTENTIAL READY TO BUILD ON!!
Please phone 479-2150
or 479-9486
COASTLAND ESTATES

DEEP COVE

LOT WITH WATER AND BUILDING PERMIT, $21,000. TERMS OR TRADES CONSIDERED.
R. DANIELSEN, 595-4482—388-4942
VELOX INVESTMENTS LTD.

PRIME GORDON HEAD

Lot No. 20 on Barksdale Drive. Corner location, generous road frontage. Asking $26,500; terms. Leo Van Dyk, 386-3585 Victoria Realty Ltd.

2 SERVICED VIEW LOTS, TOTAL about 3 acres, Sheringham Estate, overlooking Strait of Juan de Fuca. Ideal retirement area. Phone 642-5295.

DON'T MISS THIS SUNNY ½ acre lot near Dean Park. Variety of trees, city water and your choice of plans. Offers considered to $35,000. 652-1786.

WATERFRONT

20 minutes from town, western slope, 75x200'. Deep mooring. Floating wharf, etc. $65,000, some terms. 592-4410.

PRIME ARDMORE HALF-ACRE. Perc OK, good well, nice and level and lots of trees. Must be sold! Owner, 658-8131.

DEEP COVE

View lot, municipal water, approved and ready for building, near to marina. $21,000. 652-1777.

CROFTON

½-acre cleared, high ocean view, corner Vye and Adelade, $17,500. 592-7592.

2 ACRE, SEA VIEW, BEACH access with enough logs for house free. East Sooke. 642-5053 or 479-4346 Ed.

CEDAR HILL — K-MART AREA, excellent lot on no through street. Mature trees, shrubs and hedges. $29,500. 477-1650.

½ ACRE LOT, CENTRAL SAANich, serviced, partially treed, distance sea views, $39,500. Phone 479-4508 or 479-5024.

1.5 ACRES
View lot east Sooke
$22,500 A. KLENMAN
T&C Realty — 382-7276

EIGHT 5-ACRE LOTS CLEARED, on highway near Fort St. James, B.C., ample water, $1000 an acre, phone 642-5636.

LOT A FOR SALE ON THE END of Barksdale Drive, 68' frontage, asking $33,500. Phone 384-0154 after 5 please.

GORDON HEAD LOT 1749 Triest Crs. $31,500 by owner, phone 652-2046 or 652-3572.

13,000 SQ. FT. LOT, IN SOUTH Oak Bay, mature trees quiet location, $51,000. 658-1112, 598-4371.

TREED LOT, 70' FRONTAGE ON Lynnfield Crescent, will sell or build to suit. 477-8732.

BRENTWOOD BAY, LARGE treed lot, quiet cul-de-sac, underground services $27,500. 652-5724.

271 LOTS FOR SALE

DEAN PARK

VICTORIA'S most beautiful new residential development is ready for your inspection.

SET on a picturesque mountainside, adjoining John Dean Park, and overlooking Gulf waters, these lovely view lots have full underground sewers and services.

THIS superb development by Park Pacific is comparable with Vancouver's most famous Land Development — British Properties.

ALL lots are one third of an acre, priced from $32,500.

ENTER off East Saanich Road between McTavish and Dean Park Rds.

Salesman on duty every day 11 a.m.-5 p.m.
FOR further information, and special appointments to view, call—

SALES OFFICE
656-7041
OR
GEORGE BLACK
382-2426
Park Pacific Investments 383-4124

Park Pacific

NEW SAANICHTON SUB-DIVISION

AVAILABLE IMMEDIATELY, 25 BUILDING LOTS adjacent to green belt area and Centennial Park in Central Saanich, located at Prosser and Wallace.

These lots have full underground sanitary sewers and services, paved streets, curbing and offer all conveniences in a peaceful, rural setting.

MODESTLY — PRICED FROM $26,500-$28,500 IN AN AREA OF QUALITY-BUILT HOMES, each lot is ideal for building your own home or for inventory for building contractors.

BUILDERS TERMS AVAILABLE

For further information and a copy of the prospectus call —
BEFORE 5 P.M. 479-8217
AFTER 5 P.M. AND WEEKENDS 652-2904.

Green Acres

HENDERSON REALTY LTD.
385-9741 (anytime)

HILLCREST AREA

8 choice lots, 3 with sea views, minimum 7,000 sq. ft. Excellent financing. Priced from $30,500.
BILL McCARTER 592-3970

A. E. LePAGE
WESTERN LTD. REALTOR
1391 HILLSIDE
386-6331

FULLY SERVICED LOT
McKENZIE & BRAEFOOT

Sewer, water, paved roads, school across a no through street. Contractors look. Asking $29,900. Must be sold quickly. Call
386-6331 LEN LEDOUX 382-9852

Live in Paradise

If you enjoy the beauty of nature — you'll enjoy this parcel of 4.41 acres with a ready to build on building site. It offers trees, privacy, garden, chicken and horse area. Vendor may custom build for you. Asking $59,900. MLS 22207.

Syl Shumka
388-6424 Res. 595-1337
BAYSHORE REALTY LTD.
1006 FORT STREET

SUBDIVISION TO DEVELOP

—Single family or possible multiple.
—Bordering stream and park.
—Perc tested, services in.
—Plan and prospectus with L.S.
For further details, call:
KELLY DICKSON 477-1683
NORMAN ROSS & ASSOCIATES LTD.
440 1070 DOUGLAS 382-6151

A-1 RESIDENTIAL LOTS
BUILDERS TERMS

Interest rates are down — time to build on these lots in a new subdivision. Close to University some treed and in quiet cul-de-sac. For any further information:
ARNOLD MARR 477-6233
WESTMONT REALTY LTD.
920 Hillside
386-6796

CITY LOT
$22,900

INCLUDES BUILDING PERMIT AND PLANS FOR 3-BEDRM., FULL BASEMENT HOME. CHAMBERS STREET AREA. PRICED TO SELL QUICKLY. 479-3029.

SAANICH BUILDING LOT

Fully serviced corner lot approx. 60x100, ready for new home. Asking $25,500. Lakehill area.
KEN MANN 598-5144
T. L. MANN & ASSOCIATES LTD.

BRENTWOOD BUILDING LOTS

3 adjacent building lots, fully underground serviced in cul-de-sac, near Brentwood Village. By owner. Reduced to $28,500 or offers. Vendor will finance. Call 595-6319

NEW SUBDIVISION

Eight select lots now available. All underground services. Close to bus stops, shopping centre, schools. Priced at $25,000 up. Present offers. 388-6275, pager 956, or 479-8301.

EAST SOOKE, .8 ACRE

Level corner lot, well treed, on community water, asking $16,500. Phone Bob Gates at 479-2749 or 642-5850 between 4 and 6:30.

DEE POVE

Treed ½-acre lots, with drilled wells on both lots. Close to Marina. Price $27,000 and $28,500. For sale by owner, phone 656-4066 or 656-4003.

ESQUIMALT
GORGE AREA

Two small R2 lots, 44x102 each. Revenue, old house on property, $61,000. 658-5822, 598-5643.

SEAVIEW LOT

Beautiful ½-acre in Ten Mile Point, close to water. Select and secluded. $66,000 firm. Phone 477-3397.

BY OWNER

1 block from Patricia Bay with limited view. Cleared lot with approved 3 bedroom plan ready to build. Approved water supply and disposal field $34,500, no agents please. 656-4745.

DUPLEX LOT 40' X 119', 900 block Wolaston Street, Esquimalt Municipality — Good View Lot. $33,000. MLS No. 22498.
GARDNER REALTY LTD. 385-7721

LOT FOR SALE, COOK AND FINlayson, $29,800. 385-1628.

3 LOTS, BROUSSON DRIVE, ready for building. Owner 477-9187.

271 LOTS FOR SALE

.348 ACRE TO BUILD YOUR DREAM HOUSE.

Water glimpses, arbutus trees, height and privacy, sewer and municipal water. All the best, none of the worst. 15,000 sq. ft. to disperse as you wish. 156 ft. frontage. Area of beautiful homes in Brentwood. Don't pass it by, its a winner. Please call RONALD WAY 598-3852. CANADA TRUST, 595-5131.

273 PROPERTY FOR SALE

TWO AND ONE-QUARTER ACRES

This desirable property, which offers seclusion, drilled well and a 25' access to a fine beach area on one of the Saanich Inlet's best locations. Offered at $52,500 (terms). Viewing and information only with PETER NASH at 598-3321.
JACK MEARS
OAK BAY REALTY LTD.

0.77 ACRE
ROYAL OAK

Newly on sewer and suitable for residential subdivision. 3-bedrm. full basement semi-bungalow—available April 30th or sooner. All for only $75,000.

479-1667 DOUG RELF 479-5761
J. H. Whittome & Co. Ltd.
Royal Oak Branch

DEVELOPMENT ACREAGE

1. 6.8 acres with competitive financing available.
2. 1.5 acres approx. unusually good townhouse site in green, restful area. Could accomodate a quality development. FRANCES BROWN, CANADA TRUST 595-5131.

GET HIGH!

The natural way. Build your dream home high up on Triangle Mountain (Metchosin), within 20 minutes of Victoria. Fantastic views of sea, mountains, valleys, etc. Reduced from $38,500 to $36,500 for quick sale. Call GERRY FINNIGAN, 383-4739 or 386-6164, CASTLE PROPERTIES LTD.

LADYSMITH FOR SALE OR lease. 8,478 sq. ft. cement block building. Good condition. High St. across from the liquor store. Sale price $135,000. Lease rate $1.75 per sq. ft. Florida Net. Information 112-291-6681.

WILLIS POINT
8 ACRES

Secluded woodland on Mark Lane. $96,000. Act now call:
477-1841 AL POTTAGE 479-2716
BLOCK BROS. REALTY LTD.

VANCOUVER ISLAND. 19 cleared acres 5 miles to downtown Nanaimo. Not in land freeze. Anxious to sell. Phone 112-474-1849 or 112-390-4387, or write J. M. Gagnon, R.R. 1, Lantzville, B.C.

DEEP COVE

1.83 Acres, trees and seclusion, approved for subdividing. $39,000. 656-3159.

PRIME SOOKE CENTRE, COMmercial or residential lot, serviced private, 642-3210.

274 PROPERTY WANTED

WANTED
RESIDENTIAL DEVELOPMENT ACREAGE
(2 ACRES OR MORE)
(2 ACRES OR MORE)

IN THE GREATER VICTORIA AREA. TO HAVE YOUR LAND CONSIDERED FOR PURCHASE SEND LEGAL MAP, ASKING PRICE, ETC. TO ENGINEERED HOMES LTD. C-O 120-645 FORT ST. VICTORIA, B.C.

APT. SITE

Builder requires 10,000 to 100,000 sq. ft., even more for immediate development. Phone now, Kasapi Construction, 386-6191.

70 FT. LOT WANTED BY BUILDER, reasonably level, quiet street, 6 mile circle, 479-1365.

280 ACREAGE FOR SALE AND WANTED

Green Acres

HENDERSON REALTY LTD.
385-9741 (anytime)

340 ACRES
UCLUELET

Considerable amount of spruce and fir timber, but the majority of timber is old growth cedar. Value in timber exceeds asking price. Terms available at 8½% per annum. Approximately 2,500 sq. ft. of water frontage on Barkley Sound. Price $170,000.
FRED G. CARVER 385-9741

P.R.B
P. R. BROWN AND SONS LTD.
"The People to See"

APPROX. 5 ACRES
WEST SAANICH

Treed property with over 200 ft. road frontage. Drilled well. Price $58,500.
JOHN EVANS
385-3435 or 477-4452

5 ACRES
SAANICH

Fantastic treed acreage offering complete seclusion. Several building sites allowing pastoral valley views. Well has been drilled. $67,500.

Scott Kendrew
577-7284 (24 hrs.) 598-5341 Res.
D. F. HANLEY & ASSOCIATES LTD.

10.7 ACRES

Well-treed A2 zoned seclusion on main country road, with 336 ft. frontage. Abundant water in area and hydro at the road. Possible subdivision into two parcels. For directions to tour please phone FRANCES BROWN, 595-5131 CANADA TRUST. (Offers to $117,000.)

LOTS OF LAND

2 acres (Triangle Mtn.), Metchosin. Fantastic views and seclusion. $36,500.
5 acres (N. Saanich). Flat cleared. $59,900.
15 acres (Central Saanich). Flat, $150,000.
For details call GERRY FINNIGAN, 383-4739 or 386-6164, Castle Properties Ltd.

3.1 ACRES

325' frontage on year-round stream, Sooke. Dead-end road, quite rough terrain, very secluded, $28,900. Call: BOB GARSIDE, 595-5171.
Canada Trust

$210,000
LAND FOR DEVELOPMENT

Potential 10 lot subdivision. 50 acres to be sold as one package, unserviced. For more details call:
Kathryn Van Doesburg
384-8101 385-9921

2.22 ACRES

Secluded, cleared and ready to build in Sooke area. Creek at back. $31,500. MLS 22914. RONA HIGGS, 642-3835 or Nanaimo Realty Ltd., Langford Branch, 474-1234.

LAND WANTED

We have buyers with cash to purchase land suitable for development in the Greater Victoria area.
386-2221 Will Weicker 598-1649
BLOCK BROS. REALTY LTD.

12.12 ACRES SECLUDED AND well treed in the Metchosin area, fronting on two roads, very reasonably priced, $54,000 firm. No agents. 478-4457.

COLUMBIA 26 SLOOP

1974, sounder, dodger, fully cruise equipped, $13,500. Private. 388-6208 or 478-5025.

280 ACREAGE FOR SALE AND WANTED

SINCE 1887 Pemberton, Holmes Ltd.
1000 Gov't. St. 384-8124

METCHOSIN LAND

A —10 acres including 5 or 6 acres of EXCELLENT DEEP BLACK SOIL. Perfect hobby or working farm. Good terms. Arden Road. $75,000.
B —20 acres, GOOD VIEW LAND, 560 ft. road frontage. This is a very good investment property with terrific potential. Hydro, road and water are in to the middle of the property. Two barns on the property. Large mobile home available. Rocky Point Road. $67,500.
C —Two good treed view lots on Arden Road. $26,000 each. These are for young people (young at heart anyway). 384-8124.
DESMOND HOLMES, 478-1227
PEMBERTON, HOLMES LTD.
1000 Government Street

BAKERS HALF DOZEN

7 beautiful parklike acres in South Saanich. Not far from Elk Lake, tall mature evergreens lend stature and privacy to this terrific home or hobby farm site. Don't miss seeing this fantastic acreage. MLS 20374.

Michael Burr
david burr ltd
655 Fort St.
384-9335 598—2079

HIGHLANDS AREA

26 acre farm with modern home, plus an older farmhouse, barn and a few outbuildings, some meadowland.
178 acres adjoining, raw land, trees, rock and some meadowland.
21.31 acres adjoining, raw land, trees and rock, on Munns Road.
All three parcels can be purchased together or separately.
TED SMITH
REG SCHUMAKER
BROWN BROS. AGENCIES
385-8771 (anytime)

2 ACRES, TREED LOT, WATERview, zoned residential, Cormorant Island, Alert Bay. Asking $12,000. Phone 974-5418 or 656-5309.

285 UP-ISLAND PROPERTIES

MILL BAY AREA — SMALL ACREAGE

A choice property of 4.2 acres situated on Pemberton Road off Telegraph Road. If you are after a quiet location, treed property and a nice seaview then this is for you. Full price $27,500. MLS. For more information and appointment to view call MICHAEL EVANS at 746-5171 or evenings 748-9629.
H. W. DICKIE LIMITED
70 Government Street,
DUNCAN, B.C.,
"We Sell The Island"

VANCOUVER ISLAND TREED SERVICE BUILDING LOTS
$160 DOWN
$160 MONTHLY
PRICE $15,900

Nicely treed, firs and cedars for privacy. Located 1½ miles from ocean, best salmon fishing area in the west. Paved roads, sewer, water, hydro and telephone, close to bus service. Just 3 miles north of Nanaimo. Buy for investment and future retirement. Invest just $160 monthly in land on beautiful Vancouver Island and watch the value go up. For brochures and information phone or write Peter Kloosterboer, personally, at Nanaimo Realty Co. Ltd., Box 518, Nanaimo, B.C., at 754-2311 or eves. 758-7771 collect.

CHERRY POINT SEAVIEW

Exclusive 2-bedroom seaview residence with a host of custom features, such as dream kitchen with built-in dishwasher and nutone food centre and clay tile flooring. The 31' living room is sunken from the double door entrance foyer, as well as from the dining room. Huge rock fireplace, a wall of glass, a wall of cedar, and luxurious broadloom complete the living area. Many more features including built-in vacuum system, complete this unique home. Asking $74,500.
For more information, please contact Paul Osborne, J. H. WHITTOME & CO., LIMITED, 746-6161 or eves. 746-5329.

QUALICUM AREA ACREAGES

8.7 acres view property 330' highway frontage and access to beach. $47,500 M.L.S.1295
10.5 Acres, 200' waterfront with cottage. Not in A.L.R. $130,000.00 M.L.S. 1285
2.5 acres with 2100 sq. ft. house and outbuildings. Hobby farm. $65,000.00. M.L.S. 1221
Country estate of 10.5 acres with 1200 feet of riverfront, 4000 sq. ft. luxury home near marina. $275,000.00 M.L.S. 1323
PEARSON, JOHNSTONE & ASSOCIATES
Box 417, Qualicum Beach, B.C.
752-6964

LADYSMITH
3-Bedroom DUPLEXES
$36,000
$240 Per MONTH
PRINCIPAL and INTEREST
For More Information
Call DON KING
386-8121 477-5554

LAKEVIEW CRESCENT NANAIMO

Perfect retreat — 1 Acre treed with excellent building site. 90 ft. of Lake-frontage. Have peace and privacy and still be within the city limits asking just $25,000. For more information call:
ART EVANS
386-2911 658-8924
Homefinders, Wall & Redekop

GENTEEL COUNTRY LIVING

Duncan, 13.63 acres of fenced pasture, barn & outbuildings. Elegant restored mansion surrounded by English garden. Pool, sauna, lawn tennis court & 530' lake frontage. $225,000. Try your cash down — owner will carry balance. BEV COOPER 746-4175 or 758-1020. Block Bros. Realty Ltd., Duncan.

BUSINESS OPPORTUNITY

And excellent investment property. In thriving and growing Chemainus. Here's a chance to get away from the big city rush and be independent. Call JACK GREENWOOD — 386-2911 for further information. MLS.
Homefinders, Wall and Redekop

20 ACRES

Parksville. Beautiful treed, level land near Englishman's River Falls. Paved road and hydro. See signs this weekend. $66,000. JACK BETTS, 477-4042, Swinerton, Stewart Clark Ltd., 385-2481.

NEW 4 BEDROOM FAMILY home, located in Chemainus, 2 bathrooms upstairs, 2 piece down, lovely wall-to-wall carpets throughout. Offered at $58,900. For information call 479-9626.

10 MIN. FROM PARKSVILLE, approx. 30 acres, good land, 1 new and 1 renovated house. Approx. $60,000 down and add approx. $550 per month. 112-752-9641 after 6 p.m.

UP-ISLAND PROPERTY

Ships Point near Fanny Bay and Courtenay, approx. half-acre treed lot. Has mountain view and close to water. $17,500 or nearest offer. Phone 598-1996.

PEARSON/JOHNSTONE & ASSOCIATES LTD
BOX 399, PARKSVILLE, B.C.
248-3216 752-6964

SWAYNE ROAD, ERRINGTON, 24 acres, 9 cleared, beautiful southern view, Old house past repair. Good water. Victoria Press. Box 487.

FOR SALE BY OWNER, FIVE acres near Duncan. $31,000. 598-4830.

285 UP-ISLAND PROPERTIES

SINCE 1887 Pemberton, Holmes Ltd.
1000 Gov't. St. 384-8124

QUALICUM BEACH
5 Acres - 4 Bedrooms
Reduced - $140,000

This 9-year-old custom designed home has many outstanding features. Large living room with fireplace, formal dining room, 20'x22' kitchen with family room and eating area, conservatory, 20' master bedroom, 4th bedroom or den with bookshelves, 3-car garage and carport. Near to village centre. MLS 21325. Please call CLIFF ANDERSON 477-3994, ARCHIE GREENE 385-0795 or 384-8124 anytime.

SALT SPRING ST. MARY'S LAKE
1-ACRE — $72,900

This custom built 10-year-old one-level bungalow features shake roof, cedar vertical siding, nestled amongst trees, beautiful shrubs. Fruit trees and rose garden. 24x16 living room, master bedroom is 15x12.6. Price includes washer and dryer, carport plus a circular driveway. Clear title. ML 21369. For details please call:
C. A. ANDERSONS 477-3994

DOCTORS, LAWYERS, EXECUTIVES

On your own, for your company, or with a group of your contemporaries, you can purchase the perfect no-upkeep retreat at Qualicum Beach on Vancouver Island. Enjoy 1390 sq. ft. of quality, convenient townhouse living with a spectacular view of Georgia Strait and close proximity to year round salmon gleaning, golfing and seasonal hunting. Excellent features are floor to ceiling fireplace, private sundecks, master bedroom ensuite, and fully equipped kitchen including dishwasher. Only a scenic two hour drive from Victoria. Priced at $55,000. Call Roland Wickett at 248-3216 or 248-6036 eves.

PEARSON/JOHNSTONE & ASSOCIATES LTD
BO 399, PARKSVILLE, B.C.
248-3216 752-6964

Parksville — San Pareil.
OPEN HOUSE WEEKEND 2-4.

Our finest residential area touching river, ocean and parks. Four beautiful homes from $59,900. Split levels, three bedroom with panoramic ocean view, and striking contemporary.

Also homes

Deaths and funerals

305 DEATHS and FUNERALS

HOLLAND—In Victoria, B.C. on March 2, 1977, Mr. Charles Edward Holland, aged 69 years, born in Halifax, Nova Scotia and a resident of Victoria for the past 19 years, late residence, 410 Menzies St. He leaves his wife Helen, at home; sons and daughters-in-law, William and Yvonne Holland Thomas and Arleen Holland, Victoria, B.C. and Harold and Mary Holland in Ontario; daughters and sons-in-law, Virginia and Fred Canoe, Calgary, Alberta, Mrs. Violet Stanley, Victoria, B.C., Ida and Ben Powell, Nanaimo, B.C., Patricia and Lynn Smith, Victoria, B.C.; and Marion and Wilfred Muise, Ottawa, Ont.; 32 grandchildren and one great-granddaughter; sisters, Mrs. E. Boulding and Mrs. A. J. Brown Halifax, N.S. and Mrs. M. Redmond, Hamilton, Ontario; brothers George and Gordon Holland, Halifax, N.S. Mr. Holland was a veteran of the Second World War.
Service in the James Bay United Church, 511 Michigan St. on Monday, March 7, 1977 at 3 p.m. Rev. R. H. Dobson and Rev. John Vickers officiating. Arrangements by the Sands Mortuary Limited.
SANDS — VICTORIA

HOOPER—Percival Ralph in Victoria, B.C. March 3, 1977, born in Saskatchewan aged 81 years. Predeceased by his wife Mary 1953, survived by three sons, John in Denmark, Alan in Scotland, and Peter in Pullman, Washington. Daughters, Inge in Scotland and Elizabeth of Victoria, also grandchildren and two brothers Gerald and George.
Memorial service Sunday, March the 6th at 1 p.m. in the Chapel of First Memorial 4725 Falaise Drive. Flowers and gifts are gratefully declined. Arrangements by the Memorial Society of B.C. and First Memorial Services Ltd.

HOWARD—In Victoria, B.C. on February 28, 1977, Mr. Lawrence Richard (Larry) Howard, aged 64 years, born in Victoria, B.C., late residence, 201 Helmcken Rd. He leaves his brothers: H. E. (Bert) Howard, 211 Suzanne Place and Reginald Howard, 978 Como Lake Rd., Coquitlam, B.C.; nieces and nephews.
Private service. Arrangements by the Sands Mortuary Limited.
SANDS—VICTORIA

JEFFERY — Peacefully at Resthaven Hospital, Sidney, March 4, 1977, Mary Jeppery, aged 93 years, beloved wife of Claude E. Jeffery of 1955 John Dean Park Rd., born in Forres, Moravshire, Scotland and a pioneer resident of North Saanich for 63 years. She also leaves 1 daughter Eileen McArthur of Summerland, B.C.; 1 son Allan of Cobble Hill; 7 grandchildren; 5 great-grandchildren; also 1 brother Allan Deas of Abbotsford. She was a life member of the Anglican W.A. and a Past Worthy Matron of Ruth Chapter, O.E.S.
PRIVATE funeral service in St. Andrew's Anglican Church, Sidney with the Rev. R. A. Sansom officiating. (No flowers by request) McCall Bros. Funeral Directors in charge of arrangements.

LOWE—In hospital after a brief illness, Mr. Donald Mervin Lowe, aged 50 years. Born in Moose Jaw, Sask., and a resident of Langford, B.C. for the past 29 years. late residence 636 Hoffman Ave. Predeceased by his mother, Elsa Lowe, on January 19, 1971. He leaves his loving wife, Bea, at home; sons, Dale and Clifford, Langford; daughter, Mrs. J. (Debbie) Eddy, Langford; granddaughters, Tami, Alethea and Pamela; father, Mr. Harold B. Lowe, Brandon, Man.; brothers, Morley Lowe, Red Deer, Alta. and Jim Lowe, Willowbunch, Sask.; sisters, Mrs. H. (Dorothy) Eadie, Ottawa, Ont., Mrs. J. (Edie) Law, Brandon, Man., Mrs. R. (Shirley) McCullough, Lethbridge, Alta.; nieces and nephews.
Service in Sands Funeral Chapel of Heather, Colwood, B.C. on Monday, Mirch 7th, 1977 at 11 a.m. Rev. J. G. Titus officiating. Those so desiring may contribute to the B.C. Heart Foundation, 1008 Blanshard St., Victoria, B.C.
SANDS — COLWOOD

RAMAGE — In Hospital on March 2, 1977, Dovid Bruce Ramage. He is survived by his wife Lillian; 2 sons, David and Daniel of Victoria; 1 stepson Bruce of Castlegar; 1 stepdaughter, Mrs. June Ennis of Victoria; grandchildren; great-grandchildren; a sister Janet of Scotland and a brother Robert of Tasmania. He served with distinction overseas during World War One with the Argyle and Sutherland Highlanders. He was a life member of the R.C.L.
—PEACE, PERFECT PEACE
Funeral service in the FAMILY CHAPEL of McCall Bros. on Tuesday, March 8 at 1:15 p.m. with the Rev. D. Fuller officiating. Interment at Royal Oak Burial Park. (Flowers gratefully declined. Donations if desired may be made to the G. R. Pearkes Clinic, for Handicapped Children, 3970 Haro Road, Victoria).

RUTLEDGE — On Mar. 4th, 1977, John J. . Beloved husband of Lucy May, aged 72 yrs. Formerly assistant general manager of the Canadian Imperial Bank of Commerce, retired in 1964. Flowers, letters and cards most gratefully declined.
Arrangements through the Memorial Society of B.C. and First Memorial Services Ltd.

THOMAS — Henry Charles (Harry) peacefully in Victoria, B.C. on March 3rd 1977, age 90 years. Survived by his loving wife Mary, son E. L. (Larry) and daughter-in-law Dora, daughter Mrs. Bernice Wirth (Calgary), and 3 grandchildren and 7 great-grandchildren.
Private Family Service in the Chapel of Memorial Pavilion. Padre Tony Roberts officiating. (Cremation). Flowers are gratefully declined. Arrangements by the Memorial Society of B.C. and FIRST MEMORIAL SERVICES LTD.

WILLIS — Suddenly, on March 2nd 1977 at Duncan, B.C., Mrs. Milka Willis of 263 Evans Street, aged 76 years. Mrs. Willis was born in Yugoslavia, coming to Canada in 1930 and settling in Bevan, B.C., where she resided for four years before moving to the Cowichan Valley. Predeceased by her husband Michael in 1947 Mrs. Willis is survived by two sons and daughters-in-law. Robert and Annie Willis in Duncan and Michael and Rosemary Willis in Ladysmith. Six grandchildren, Timothy, Anthony, Susan, Kimberley, Catherine and Jennifer. A brother Joseph Dosen in Duncan, a brother and two sisters in Europe. Three nieces and a nephew in Duncan. Numerous relatives in Canada, U.S.A. and Yugoslavia.
Prayers will be offered on Sunday, March 6th at 8:00 P.M. in St. Edwards church, mass for the Christian burial of the dead will be celebrated on Monday at 10:00 a.m. in the church with the Rev. father H. Dunlop the celebrant. Sands Funeral Chapel are in care of arrangements.
SANDS—DUNCAN

THE CORPORATION OF THE DISTRICT OF NORTH COWICHAN
INVITATION FOR PROPOSALS
Royal Canadian Mounted Police Detachment Building

Proposals for the project listed below, addressed to the Administrator, District of North Cowichan, P.O. Box 278, Duncan, B.C. V9L 3X4 and endorsed with the Proposal Name, will be received until the specified closing time and date. Requirements and pertinent information can be obtained through the above noted office or by calling (604) 746-7101

PROJECT

Construction and lease-back of a new R.C.M. Police Building for the North Cowichan/Duncan Detachment, comprising of 11,600 net square feet of accommodation.
Proposals will be received up to 4:30 p.m. on Friday, April 15, 1977
The lowest or any proposal not necessarily accepted.
J. N. Berikoff,
Administrator

309 IN MEMORIAM

At some time the thought that we would suffer the loss of our loved one occurred to us but we little realized the extent of all the sympathetic understanding that would exist. We are more grateful than mere words can express to all who did so much to help us through this sad time. Sincere thanks to our many friends, neighbors, relatives, Eaton's and co-workers, staff Cambridge Super Market and customers for all their beautiful floral tributes, expressions of sympathy and donations to Heart Fund. Special thanks to the Pallbearers, Canon W. E. Greenhalgh, Padre Timmons, Mrs. M. Wilmshurst, organist and Sands Funeral Chapel. — Mrs. Edith Gilmore, Rick, Sandy, Tim, Mrs. Letty Hamilton and families.

We wish to express our thanks and appreciation to the many friends and neighbors for their expressions of sympathy cards, flowers and personal calls during the recent loss of our beloved husband, father and grandfather, the late Edward A. Simpson. Special thanks to Dr. Lintern, Nursing Staff of South 1, R.J.H., and Watson 2, Memorial Pavilion for your kindness and care during the last few months. — Mrs. Anne Simpson, Joan and Ron Gardler and Family, Betty and Hugh Burkmar and Family, Harry and Muriel Simpson and Family.

309 IN MEMORIAM

AITKEN — John. In loving memory of our dear father, who left us March 5, 1959.
—Fondly remembered by his daughters Dorothy and Annie.

CHAPMAN—In loving memory of Tom, who passed away March 6, 1976.
There is some one who misses you sadly,
And finds the time long since you went,
There is some one who thinks of you always,
And tries to be brave and content.
Gone is the face I loved so dear,
Silent the voice I loved to hear;
'Tis sad, but true, I wonder why,
The best are always the first to die.
—Sadly missed, love Brenda.

WOOLCOCK — In loving memory of my dear wife, Trudy, who passed away March 5.
—Remembered always, Loving husband Marc.

WOOLCOCK — In loving memory of my daughter Gertie who passed away March 5, 1976. Lovingly remembered and sadly missed by her mother and daughter Pat and family and her sister Doris.

THEY SHALL GROW NOT OLD AS WE WHO ARE LEFT GROW OLD, AGE SHALL NOT WEARY THEM, NOR THE YEAR'S CONDEMN, AT THE GOING DOWN OF THE SUN, AND IN THE MORNING, WE WILL REMEMBER THEM.
WITH GRATITUDE, SANDS

310 FUNERAL DIRECTORS

INTERNATIONAL FLIGHT CARE
Specializing in forwarding to or from anywhere
WORLD WIDE FUNERAL INFORMATION SERVICE
call collect (604) 388-5155
or cable
"Mortuary Victoria"
A Division of Sands

NOTICE TO CREDITORS IN THE MATTER OF THE ESTATE OF ABSALON HALVAR NYMARK (otherwise known as ABSALOM HALVAR NYMARK) (otherwise known as ABNER NYKMARK) (otherwise known as AB NYMARK).
NOTICE IS HEREBY GIVEN that creditors and others having claims against the estate of the above named deceased are required to send particulars of the same to the Administrator, in c/o Straith & Company, 600-1070 Douglas Street, Victoria, British Columbia, on or before the 31st day of March, 1977, after which date the assets of the said estate will be distributed having regard only to such claims of which the said Administrator shall then have had notice.
DATED at Victoria, British Columbia, this 21st day of Feb., AD 1977.
STRAITH & COMPANY,
Solicitors for the Administrator of the above estate.

SHERIFF'S SALE

Under and by virtue of various Writs of Fieri Facias, Writs of Seizure and Sale and a Warrant of Execution against the goods and chattels of:
a) Pier 1 Enterprises Ltd. One (1) 1959 Mercedes Car — Serial No. A1890108500498
b) Earl Briton Woods One (1) 1968 Cadillac Sedan — Serial No. 68349FWD48874
c) Louis Wynen carrying on business as Wynen Greenhouses One (1) 1974 Ford Pick Up Truck — Serial No F10ART63385
d) Leroy Thomas Fleming One (1) 1968 Mercury Pick Up Truck — Serial No. F10YRD42547
e) Under The Sun R.V. Sales & Services Ltd. Two (2) Bell Leisure Product Import Truck Campers — Serial No's 7-9258 and 7-9309
I have seized and will offer for sale by public auction at 1618 Store Street, Victoria, B.C. on Friday the 11th day of March, 1977, at the hour of 10:00 o'clock in the forenoon all the right, title and interest of the aforementioned vehicles.
Terms of Sale: On a where is and as is basis, cash plus 7% Sales Tax.
For further particulars apply to the office of the undersigned.
W. A. Lee
Sheriff
Vancouver Island
Region No. 1
Sheriff's Office
Victoria Law Courts
Victoria, B.C.

310 FUNERAL DIRECTORS

McCall's
MONDAY
HOLMES, Mrs. Helen C.
3:00 p.m.—FAMILY CHAPEL
TUESDAY
RAMAGE, Mr. David
1:15 p.m.—FAMILY CHAPEL
SIMMONS, Mrs. W.
2:30 p.m.—FAMILY CHAPEL
PRIVATE SERVICE
JEFFERY, Mrs. Mary
McCALL BROS.
Floral Funeral Chapels
385-4465

MEMBER BY INVITATION
NSM NATIONAL SELECTED MORTICIANS
SINCE 1882
VICTORIA, 388-5155
SIDNEY, 656-2932
COLWOOD, 478-3821
DUNCAN, 746-5212
LADYSMITH, 245-2331
NANAIMO, 753-2032
Removal And Service Arrangement
Covering Vancouver Island
A Division of Sands

Hayward's (B.C. Funeral Co.)
Thomson & Irving
Funeral Chapels
1625 Quadra St.
386-3505

FIRST MEMORIAL SERVICES
Serving the Public and Exclusive Undertakers for the Memorial Society of B.C. 658-5244.

NOTICE TO CREDITORS IN THE MATTER OF THE ESTATE OF JAMES CAMPBELL AIRD, LATE OF No. 203-1900 MAYFAIR DRIVE, IN THE CITY OF VICTORIA, IN THE PROVINCE OF BRITISH COLUMBIA, DECEASED.
CREDITORS and others having claims against the above Estate are required to send full particulars of such claims to The Royal Trust Company, P.O. Box 580, Victoria, B.C., V8W 2P6, on or before the 15th day of April, 1977, after which date the estate's assets will be distributed, having regard only to claims of which the executors shall have received notice.
DATED at Victoria, British Columbia, this 18th day of February, 1977.
THE ROYAL TRUST COMPANY,
P.O. Box 580,
Victoria, B.C. V8W 2P6,
Executors
By their Solicitors:
CAMERON, BURNS & COMPANY,
611-620 View Street,
Victoria, B.C. V8W 1J6.

APPLICATION FOR A PERMIT UNDER THE POLLUTION CONTROL ACT 1967 (effluent)
This application is to be filed with the Director of Pollution control, Parliament Buildings, Victoria, B.C. Any person who qualifies as an objector under section 13 (2) of the Pollution Control Act, 1967 may, within 30 days of the date of application, or within 30 days of the date of publication in The British Columbia Gazette or in a newspaper, or, where service is required, within 30 days of the serving of a copy of the application, file with the Director an objection in writing to the granting of a permit, stating the manner in which he is affected. Those who do not so qualify may file with the Pollution Control Board an objection in writing under section 13 (6), in the same manner and time period as described above.
1. I, The Corporation of The City of Victoria of No. 1 Centennial Square, Victoria, B.C. V8W 1P6 hereby apply to the Director for a permit to discharge effluent from Part of the City of Victoria located Victoria, B.C. into Rock Bay in Victoria Harbour which flows southerly and discharges into the Straits of Juan de Fuca and give notice of my application to all persons affected.
2. The land upon which the works are located is 55 acres of the City of Victoria (bounded roughly by Garbally Road, Gorge Road, Rock Bay Avenue, and the adjacent waterfront).
3. The discharge is located at the foot of Bridge Street.
4. The quantity of effluent to be discharged is as follows: Average annual daily discharge (Based on operating period) 50,000 Imperial Gallons Maximum daily discharge 70,000. the operating period during which the effluent will be discharged is continuous
5. The characteristics of the effluent discharged shall be equivalent to or better than (insert values after completion of column (3) of table (a) on reverse side) typical septic tank effluent.
6. The type of treatment to be applied to the effluent before discharge is as follows: Passage through municipal septic tank having greater than 24 hr. detention when clean.
7. I, N. Howard, Chief Engineer hereby certify that a copy of this application has been received by the Regional District of The Capital Regional District.
8. This application, dated on the 10th day of February, 1977, was posted on the ground in accordance with the Pollution Control Regulations.
C. A. Goldie
Senior Assistant
City Engineer
(C. A. Goldie, P.Eng.)
Miscellaneous information: This application relates to no new works but is solely to bring an existing discharge of long standing (installed prior to 1908) under permit as required by the Pollution Control Act. This discharge is to be discontinued but considerable downstream work is required before diversion can be made. Target for diversion is 1982.

310 FUNERAL DIRECTORS

Sands
SEVEN CHAPELS SERVING VANCOUVER ISLAND
Sensible Prices
Dedicated Service
For Information In Victoria Phone
388-5155

CUNNINGHAM FUNERAL CHAPEL
1155 Fort Street
Phone 384-5512 or 384-8424
Offering dignified moderate service for all. Geo. S. Cunningham, owner, manager.

311 MONUMENTALS

STEWART MONUMENTAL Works Ltd.
ESTABLISHED 1896
Memorial of Distinction
Marble fireplace and tabletops
1403 May St. 384-3452

312 FLORISTS

SAVE!!! PERSONALIZED floral work done in my home. Call 382-9034.

MORTIMER'S MONUMENTS
639 DAVID ST. 383-6421
ESTABLISHED 1877
"The Finest In Craftsmanship"

313 MISCELLANEOUS

IN MEMORIAM DONATIONS
to be used exclusively for
CANCER RESEARCH
should be directed to
CANADIAN CANCER SOCIETY
857 elendonia Ave., Victoria

SELL IT FAST THROUGH CLASSIFIED DIAL 386-2121

OFFERS FOR DWELLINGS

OFFERS: Plainly marked on the envelope "Offer on P.T. No. 154" will be received by the undersigned up to 3:00 p.m., 25 March, 1977 to purchase, for the purpose of removal or demolition the following buildings located "as is and where is" in Victoria as indicated:
HOUSE (A) Local Description: 951 Portage Ave. Frame Dwelling — approx. 1000 sq. ft, exterior stucco, Roof — shingle. Garage — approximately 400 sq. ft. Roof — shingle.
Legal Description: Lot 4, Sections 21 and 79, Victoria District, Plan 890.
HOUSE (B) Local Description: 113 Helmcken Rd. Frame Dwelling — approx. 1050 sq. ft., three bedrooms, stucco exterior, plaster interior.
Legal Description: That part of Block I of Section 100, Esquimalt District, Plan 1066, lying to the South of South Boundary of the CNR as shown on Plan 1205 O.S., and to the West of Helmcken Road.
The Conditions of Sale are: (1) The buildings are not to be occupied except insofar as is necessary for the removal or demolition. (2) The buildings must be removed or demolished from their sites within thirty days commencing from the date of acceptance of sale. (3) The sites are to be left clean and tidy and any earth disturbed in the removal must be backfilled. (4) The purchaser agrees upon acceptance of his offer at all times thereafter to well and sufficiently indemnify the Crown and to keep the Crown indemnified against all liability, actions, suits, proceedings, claims, demands, costs, expenses arising out of or relating to the design, location or state of repair of the purchased buildings.
Prospective buyers MUST familiarize themselves with the following:
(1) Zoning by-laws and building codes in the area where they are contemplating placing the buildings.
(2) Conditions under which the structures can be moved on highways and within municipalities.
Offers must be accompanied by a certified cheque or money order made payable to the Minister of Finance for 10% of the bid.
The highest or any offer will not necessarily be accepted, but the bearer of a successful bid will be required to pay the 7% S.S. Tax. If the successful bidder subsequently withdraws his offer the 10% payment shall be liable to forfeiture.
The purchaser must make full payment within 10 days of notification of acceptance of the successful offer, otherwise the deposit may be forfeited to the Crown.
Upon failure to remove the buildings within thirty days, all right, title and interest shall revert to the Crown and monies paid shall be deemed to be a penalty and the Crown shall after dispose of them as it sees fit.
For further information please contact Mr. E. F. Thompson, Property Negotiator, Ministry of Highways, 201-661 Burnside Road East, Victoria — Telephone 387-5151.
The buildings will be open for inspection on Friday, 11 March, 1977 from 1:00 to 4:00 p.m.
CHAIRMAN,
Purchasing Commission,
Parliament Buildings,
Victoria, B.C.
Ad. No. 154 — 1976/77.
28 February, 1977.

CAPITAL REGIONAL DISTRICT BY-LAW No. 331

A BY-LAW TO ESTABLISH SOOKE ELECTORAL AREA AS A SPECIFIED AREA OF THE CAPITAL REGIONAL DISTRICT FOR THE PURPOSE OF ACQUIRING REAL PROPERTY FOR COMMUNITY BUILDINGS AND PARKS.

WHEREAS the Regional Board of the Capital Regional District has been requested to establish a specified area for the purpose of acquiring property for community buildings and parks in the Sooke Electoral Area;

AND WHEREAS the Regional Board is empowered with respect to that part of the regional district not within a city, district, town or village to undertake any work or service under the provisions of Part XVI of the "Municipal Act;"

NOW THEREFORE the Regional Board of the Capital Regional District in open meeting assembled, enacts as follows:
1. The Regional Board is empowered and authorized:
(a) To establish the Sooke Electoral Area of the Capital Regional District as a specified area to be known as the "Sooke Electoral Area Specified Area;"
(b) To acquire from time to time real property within the said specified area for locating community buildings and for development as parks;
(c) To levy annually commencing in the year 1977 an amount equal to the product of ½ mill on the basis of assessment referred to in Section 2, to be placed in reserve for the future acquisition of real property;
(d) To borrow for the purpose of the acquisition of real property an amount not to exceed $160,000-00, provided however that the cost of the repayment of principal together with interest thereon shall not exceed the product of a further ½ mill.
2. The cost of acquiring real property for community buildings and parks in the said specified area shall be borne by the owners of land in the said specified area and shall be requisitioned in the manner prescribed in the Municipal Act on all lands and improvements on the basis of assessment as fixed for taxation for school purposes excluding property that is taxable for school purposes only by special Act within the said specified area.
3. The specified area established by this by-law may be merged with any other specified area or areas for the same purpose whether contiguous or not, in the manner provided in Section 619(3) of the "Municipal Act."
4. This By-law may be cited as the "Sooke Electoral Area Real Property Acquisition Specified Area Establishment By-law No. 1, 1977."

Take notice that the above is a true copy of the proposed by-law upon which the vote of the electors of the Sooke Electoral Area will be taken at:
East Sooke — home of Mrs. J. R. Horgan, East Sooke Road, R.R. 1
Saseenos School
Sooke Elementary School
Shirley Hall
Jordan River Elementary School
Port Renfrew School
on the 19th day of March, 1977, between the hours of eight o'clock in the forenoon to eight o'clock in the afternoon and that the advanced poll will be held on Wednesday, 16th day of March, 1977, between the hours of nine o'clock in the forenoon to five o'clock in the afternoon at:
Sooke Hall (Dining Room)
and that Dennis A. Young has been appointed Returning Officer for the purpose of taking and recording the vote of electors.
Dated at Victoria, British Columbia, this 28th day of February, 1977.
Dennis A. Young,
Executive Director.

TENDER FOR SAWLOGS
Sealed tenders on forms provided by the District will be accepted up to noon of Wednesday, March 16th, 1977 for the purchase of approximately 5,000,000 f.b.m. of sawlogs delivered to Victoria, Mill Bay, Cowichan Bay or Saseenos. The tender forms provided by the District are a combined offer to purchase and conditional sales agreement. This form, if not completed in detail by the Tenderer, shall be rejected and not considered.
The highest or any tender will not necessarily be accepted.
Greater Victoria Water District,
479 Island Highway,
Victoria, B.C., V9B 1H7

BAILIFFS SALE
Victoria Bailiffs Ltd.—is offering For Sale on an—AS IS, WHERE IS BASIS—
1 1969 Volkswagen Van
Ser.: 21902 13651
1 1971 Dodge Colt
Ser.: 6H 23K 151 007 59
Parties interested in viewing should contact Victoria Bailiffs Ltd. 382-9163, for further information and viewing.
All or any offers not necessarily accepted.
Closing date March 11, 1977.

NOTICE OF APPLICATION FOR CHANGE OF NAME
NOTICE is hereby given that an application will be made to the Director of Vital Statistics for a change of name, pursuant to the provisions of the "Change of Name Act," by me:
June Anne Jackson of 105-1445 Fort Street in Victoria, in the Province of British Columbia, as follows: To change my name from June Anne Jackson to June Anne Grieve.
Dated this 1st day of March, AD 1977.
JUNE ANNE JACKSON

EATON'S
Create an occasion . . . with a diamond from Eaton's
The perfect choice for any celebration — engagement, anniversary, birthday . . . or better yet, isn't it time you bought yourself a present? Whatever the occasion, honour it with a quality cut diamond. At Eaton's, all our "Halo Cut" diamonds are specially polished to give each stone maximum brilliance, and the diamond even appears larger. So come into Eaton's today and let our friendly staff help you select the diamond you've been wanting . . . for someone very special.

Diamonds, Dept. 215, Main Floor

OPEN HOUSE SUNDAY 2-4:30 P.M.

Inlet Drive - Bamberton Park Area
Great view over looking Mill Bay and across to Brentwood. 3 Brms (or 2 Brm and Dining Rm.) nice lot with room for a garden. On community water system. Will consider equity trade in land, Cobble Hill, Cowichan Lake, etc. For prior viewing on the asking price of $42,000.
CALL 656-5790 or 383-8911

Special Offer
FOR PRIVATE PARTY CLASSIFIED ADVERTISERS
Use this handy coupon to place your Classified Advertisement and save money.

Name .....
Address .....
Phone No. .....
Signature .....
FILL OUT AND MAIL OR DELIVER IN PERSON TO
SPECIAL OFFER
Victoria Press Ltd.,
P.O. Box 300,
Victoria, B.C.
V8W 2N4.
No. of Insertions ..... Amount Enclosed $.....
Your ad will run as soon as possible upon receipt of this coupon and payment, or please specify consecutive dates: .....
Classification Number ..... 10 WORDS MINIMUM

10 Words for 1 insertion in The Daily Colonist and Victoria Times: $1.00
10¢ for each additional word.
10 Words for 3 insertions in The Daily Colonist and Victoria Times: $2.50
25¢ for each additional word.
10 Words for 6 insertions in The Daily Colonist and Victoria Times: $4.00
40¢ for each additional word.
Victoria Press Box Charge $2.75 per month.
☐ Replies to be mailed. ☐ Replies to be held for pickup.
All ads must be written in regular classified style, and run on consecutive days.
All real estate, mobile home, rental and business advertising is considered to be commercial advertising and will not qualify for this special offer.
SEND CHEQUE or MONEY ORDER
— NO REFUNDS —
This coupon valid until June 1st, 1977

THE DAILY COLONIST AND VICTORIA TIMES

KING SEANCE SPOOKS TORY

OTTAWA — An attempt by the CBC to reach Mackenzie, King at a seance seems to have spooked Howard Johnston, a British Columbia Tory.

Johnston tried Friday to have the House of Commons "urge the CBC to cease and desist from further such attempts," but he failed to get the required unanimous consent for his motion.

Tongue firmly in cheek (or was it?), he said he believes Canada is in enough danger from "the ghastly mismanagement of the present administration without compounding the problem by obtaining the ghostly advice of the prime minister's unlamented predecessor."

His motion was prompted by the network's bid, through a professional medium, to reach King at the former Liberal leader's home here late last month.

CBC Accepts Trudeau Probe

OTTAWA (CP) — Both management and journalists at the Canadian Broadcasting Corp. said Friday they accept Prime Minister Trudeau's plan for an investigation into alleged pro-separatist bias in the government-owned network.

CBC President Al Johnson said he would co-operate with the proposed inquiry.

The CBC board of directors is "anxious to remove the doubts which recently have been raised about the CBC," he said.

Johnson then reiterated a defence of the network by saying it "follows the highest journalistic standards."

Gilbert Bringue, a reporter in the parliamentary press gallery in Ottawa for Radio-Canada, the CBC's French service, said an inquiry would confirm Johnson's defence, but he added an inquiry was not necessary.

"We don't distort the facts — certainly not to use Radio-Canada as a propaganda machine," said the 10-year veteran of the CBC's French-language network.

Alexandre Dumas, secretary of the Montreal-based union representing the broadcast journalists, said after the Trudeau announcement that "our work continues in as much serenity and integrity as possible."

The call for an inquiry was contained in a letter sent by Trudeau to Harry Boyle, chairman of the Canadian Radio-television and Telecommunications Commission (CRTC), the federal broadcasting regulatory agency.

Trudeau's letter, tabled in the Commons Friday, makes no direct reference to Quebec separatists, although the prime minister said earlier the majority of journalists at Radio-Canada are known as separatists.

Instead, the letter said:

"Doubts have been expressed as to whether the English and French television networks of the corporation generally, and in particular their public affairs, information and news programming, are fulfilling the mandate of the corporation."

Under the Broadcasting Act, the CBC is required to operate national television and radio networks in both languages on the understanding that the broadcasting system will strengthen national unity.

CORRECTION

Eaton's "CLOSEUP" Booklet in this Issue Page 4-5 Sportscoat at 90.00. This item is a 'Harris Tweed Look' Jacket, but is not available in Eaton's Victoria. Eaton's regrets any inconvenience this error may cause our customers.

EATON'S

LUNDS 926 Fort St.

CATALOGUE

ANTIQUE AUCTION

TUESDAY — 7 P.M.

On Instructions From
MR. F. N. GIBSON
and to close several estates

PERIOD & REPRODUCTION FURNISHINGS PERSIAN CARPETS

Incl. in part: Pr. of 18th Century Italian Concave Credenzas, Expensive Spanish Upholstered Chairs (5 pieces), Early Oak Dower Chests, 3-pce. Victorian Parlour Suite, Victorian Settee and Chairs, Chinese Hardwood Armchairs and Floor Lamps, French Provincial Armdire (Early 18th Century), Inlaid Walnut Credenza, Victorian Mahogany Sideboards, Georgian Mahogany Drop Leaf Tables, Fine Victorian Mahog. Dining Table, Early Victorian Mirrors, Child's Windsor Armchair, Harp by "Sebastian Erards," Pr. of Early 18th Century Lacquered Corner Cabinets.

GEORGIAN & VICTORIAN SILVER

Including: Two Georgian Coffee Pots, Geo. II Silver Salver, Geo. III Mug, Creamers, Loving Cup, Approx. 61-pce. Set of Flatware (mostly Georgian), Vinaigrettes, Snuff Box, H.M. Silver Teapot on Stand, 3-Pce. Silver Tea Service, etc.

OIL AND WATERCOLOR PAINTINGS

By well-known Canadian and English Artists. W. J. Phillips (incl. Wood Blocks), W. P. Weston, Copley Fielding, C. W. Wyllie, A. E. Bottomley, Sir James Wingate, T. Luney, also East Indian Water Colours, Canadian Prints and Engravings.

GEORGIAN GLASSWARE

English and Oriental China
Several Fine Mantel Clocks

Misc: Indian Baskets, and Trays, Books, (some Reference Books), Chinese Drums, Oil Violin, Powder Flasks, Egyptian Prehistoric Stone Tools and Weapons, etc.

VIEW TIMES
MONDAY — 9 a.m. to 6 p.m.
TUESDAY UNTIL SALE TIME

LUNDS Auctioneers & Appraisers Ltd. 386-3308 926 Fort St.

3-5

EATON'S

At Eaton's the first total moisture program of beauty care and cosmetics from Geminesse by Max Factor. Try it.

Beauty from the inside out with Geminesse. That's what you'll find at Eaton's with this total moisture program. Come to Eaton's Max Factor Cosmetic Counter March 7 to 19 to discuss make-up and skin care problems with Geminesse beauty consultants Linda Kennedy and Joy Jensen. They'll be joining our own trained cosmeticians Donna Martin and Doreen Durnan to help you choose just what you need to meet your individual requirements.

Among the many fine Geminesse products, you'll find our enriched treatment line: Cleansing Concentrate, 220 ml. **9.50**; Skin Freshener, 220 ml. **8.50**; Enriched Night Concentrate, 50 ml. **11.00**; Enriched Moist Complexion Cream, 50 ml. **17.50**; Brush-on Almond Facial Scrub, 170 ml. **9.50**. And with any 7.50 or more Geminesse purchase, receive this bonus: a cosmetic bag filled with Geminesse cream blush, mascara and lipstick. All at Eaton's.

Cosmetics, Dept. 216, main floor

BUYLINE 388-4373 Store Hours Daily: 9:30 a.m. to 5:30 p.m. Thurs. and Fri. Shop 9:30 a.m. to 9:00 p.m.

EATON'S

BUYLINE 388-4373. Store Hours Daily: 9:30 a.m. to 5:30 p.m. Thurs. and Fri. Shop 9:30 a.m. to 9 :00 p.m.

First at Eaton's! And what could be fresher than our fantasy of flowers jewellery collection from Coro Canada?

Our garden of accessories is bursting with blossoms. Daisies, Roses, Gardenias and more. Fabulous floral fakes that could charm the birds from the trees. They're the latest fashion touch for spring and first at Eaton's from Coro. To sprinkle in your hair, dust on a lapel, pin to a purse. Everywhere you go, flowers are right. And Eaton's has a fabulous garden to choose from. In colors as rich as real. See these and more before they're picked and looking pretty on someone else. Hair combs, earrings and pins, each **3.00**. Corded chokers, **4.00**.

Fashion Accessories, Dept. 215, Main Floor

Good News ★ Terry Spence ★ CFAX 1070

Victoria Times

93rd YEAR, No. 224 ★★★ VICTORIA, BRITISH COLUMBIA, SATURDAY, MARCH 5, 1977 ★★★ 15 CENTS DAILY, 30 CENTS SATURDAY

#1 IN NEW VEHICLE SALES ON VANCOUVER ISLAND PETER POLLEN FORD

Win Your Own Oscar Prize

The Times and CJVI will sponsor their third annual Academy Award contest this month but this year there will be more than 700 prizes.

The grand prize will be a trip for two to Hollywood, including air fare, hotel accommodation, a tour of Universal studio and a side trip to Disneyland.

Five runners-up will win a night on the town in Victoria, including dinner at The Empress and a movie.

Another 700 contestants will win a double pass to a theatre party to watch a movie and attend the drawing for the grand prizes. This is a new feature of the contest.

As in previous years, contestants will be asked to predict the winner of the best picture, best actor and best actress oscars at the Academy Award ceremony March 28.

Official entry ballots will be printed in the Times starting March 14.

To help readers make their decisions the Times will run a series of articles, starting Monday, on the candidates for best actor, best actress and best picture.

The nominees are:

Best actor — Robert Deniro, Peter Finch, Giancarlo Giannini, William Holden and Sylvester Stallone.

Best actress — Marie-Christine Barrault, Faye Dunaway, Talia Shire, Sissy Spacek and Liv Ullmann.

Best picture — All the President's Men, Bound for Glory, Network, Rocky, Taxi Driver.

All rules of the contest, along with the official ballot, will be published in the Times, starting Monday, March 14.

Further details on the prize list will be announced in subsequent news stories. A

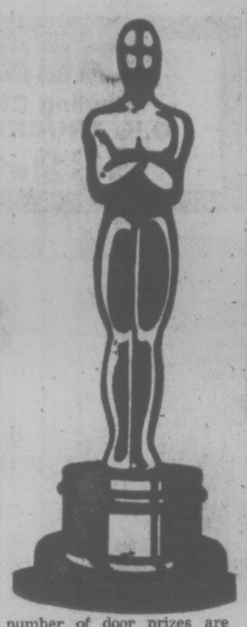

number of door prizes are being arranged to add to the excitement of the theatre party.

The theatre party will be at the Capital Theatre at 2 p.m. Wednesday, March 30. Contestants must be in attendance to win the door prizes but winners of the grand prizes need not be present to win.

Only those who have correctly predicted the oscar winners in the three categories will be eligible for major prizes but the 700 invitations to the theatre party will be selected at random from all entrants, whether they have correct entries or not.

Official entry ballots will be printed daily, starting March 14.

PM Leads Clark In Poll

TORONTO (CP) — Three in five Canadians think Pierre Trudeau is a better choice for prime minister than Progressive Conservative Leader Joe Clark, says a Gallup poll released Friday.

The poll showed that of those questioned, 43 per cent chose Trudeau and 30 per cent chose Clark.

The poll was taken early last month before Trudeau's visit to Washington to address Congress.

Six months ago, when Canadian voters answered the same question, Clark was the winner with the support of 36 per cent of those questioned. Trudeau had only 28 per cent.

In the poll released Friday, 55 per cent of the people surveyed in Quebec and 44 per cent of those polled in Ontario felt Trudeau was the best man for the job. But in the Atlantic provinces, the Prairies and British Columbia, Clark was the choice.

Personal, in-home interviews were conducted with 1,035 adults, 18 years and over, for the poll.

The question asked was: "Regardless of any political feeling you may have, and thinking just of the individuals, which man do you think would make the best prime minister for Canada — Pierre Trudeau or Joe Clark."

Merit Pay Plum For B.C. Officials

VANCOUVER (CP) — The provincial cabinet has lifted a freeze on salaries of senior civil servants, including Crown prosecutors, and they will be eligible for merit increases up to five per cent, retroactive to Oct. 1, 1976, Finance Minister Evan Wolfe said Friday.

Wolfe said the increase would be the first for about 900 senior, non-union civil servants since increases were frozen Oct, 1, 1974.

The minister's announcements coincided with a decision by Vancouver prosecutors to request a meeting with Premier Bill Bennett in an attempt to forestall a large number of resignations from the Crown counsel office. (See story on Page 29.)

Wolfe said in Victoria that although the cabinet authorized the increase of five per cent in the upper limit of the salary ranges established for various positions, the decision does not mean that all 900 will receive salary increases.

He said any recommendation for increases, which could be as low as two per cent, will have to come from the deputy minister concerned and will need ministerial approval.

The decision to re-open merit increases to senior civil servants was made, Wolfe said, because "many employees in the public service now are earning more than their supervisors due to a cost-of-living clause and other fringe benefits in the union contract."

Although salaries for non-union civil servants have been frozen since 1974, they recently have received large cash and fringe benefit bonuses.

The bonus package equals up to 51 per cent of a yearly salary and covers the three-year period. The federal Anti-Inflation Board approved the plan last November.

Wolfe said the civil servants would receive both the bonus package and merit increase this year.

Gardom confirmed that Crown prosecutors will be eligible for pay raises as a result of the lifting of the freeze. He said prosecutors could be eligible for raises up to 10 per cent but did not explain the discrepancy between that figure and the five per cent announced by Wolfe.

A number of Vancouver prosecutors have said they will resign unless they receive substantial increases.

WEEKEND EDITION

Price 30 Cents

INDEX

	Page
Births	40
Chess	17
Church	36, 37
Classified	40-55
Comics	34
Deaths	55
Family	29-31
Finance	6, 7
Gardening	16
Sports	14, 15
Theatre	18-20
Travel	22-25

WEATHER

Tonight: Rain

Sunday: Late Sun

GETTING TO KNOW each other after 63-year separation, are Robert Kelling, of Felixtowe, England, and mother, Mrs. Florence Watson, of Victoria. Pair were re-united after search that covered three countries and years of inquiries. For details, see Max Low's column on Page 13.

RED DEBT SOARS

By BERNARD NOSSITER
Washington Post

LONDON — The explosive growth in Soviet bloc debt confronts the West with a "serious" and continuing problem, a pioneering study here has concluded.

An unpublished report by Prof. Richard Portes of London University warns that the expanding mountain of East European IOUs could reach a staggering $100 billion by 1980. By then, Poland, for one, will probably need to have its debt "rescheduled," a banking euphemism for making new loans to save old ones from default.

This state of affairs, Portes says, is made even more precarious because the biggest share of the credits is now coming from virtually unregulated private Western banks. Their entry "implies a straight-forward loss of governmental control over Western lending policy."

According to Portes, these bankers are employing foreign deposits in the uncontrolled Euromarket, displaying dubious jugment about credit risks and lending to the bloc on fraction of the information and none of the collateral required from conventional borrowers. The bankers appear to be counting on Western governments to bail them out, for both political and economic reasons, when their loans go sour.

Portes concludes that the mounting bloc credit not only endangers Western banks but also tends to drive weaker satellite debtors closer to the Soviet Union. This is the very reverse of a justification often advanced for making loans to Poland, Bulgaria and others.

Portes is a Yale-and Oxford-trained economist, a former Rhodes scholar who has taught at Princeton and is now a professor at Birback College in London University.

See SOVIET Page 10

NEWS BRIEFS

Indians Seek Probe

VANCOUVER (CP) — Indians from the Good Hope Lake region near Cassiar have asked Attorney-General Garde Gardom to investigate police bigotry, biased criminal trials and abuse of the native people in their district. See story on Page 2.

Cuba Visit Okayed

WASHINGTON (WP) — The Carter administration has signalled its willingness to increase exchanges with Cuba by giving permission to a South Dakota basketball team to visit the country. See story on Page 11.

2 Paid Off

The government has given two commissioners of the Workers' Compensation Board who were fired last month, cash payments in lieu of notice.

Terrence Robert Watt receives $6,072 and George Kowbel gets $12,144, according to an order-in-council revealed Friday.

AIB Pays Well

OTTAWA (CP) — About one permanent employee in four at the Anti-Inflation Board is paid more than $25,000 a year — $481 a week — figures tabled in the Commons on Friday reveal.

5 Die in Plane

PRINCE GORGE (CP) — Five persons died Friday when a twin-engine Piper Aztec crashed on the ice of Tezzeron Lake in central British Columbia. There were no survivors on the plane, believed owned by an area logging company, and names were not released.

Gunman Escapes

NEW WESTMINSTER (CP) — A gunman escaped with an undetermined amount of money Friday after holding a bank manager, Don Reed, hostage. Police said the gunman told pursuing officers to back off, then released Reed unharmed and escaped.

Pay Cut Jibe Angers MLAs

By The Canadian Press

The reputation of the Legislature is deteriorating and the public is losing confidence in its members, Premier Bennett warned Friday.

"This house has not shown itself to the people of B.C. to be a very worthy place in the last few years," Bennett told the Legislature.

His comments drew angry responses from opposition members who labelled the statements as "totalitarian, crazy, threatening, scandalous and autocratic."

Bennett made the remarks during debate on his ministerial estimates after Liberal leader Gordon Gibson suggested that all-party legislative committees are being under-utilized.

Gibson said MLAs in B.C. are paid to work full-time and the public has a right to get the maximum amount of work from them.

The Liberal leader listed a number of ministries and said committees should be established to attack various problems in government and make recommendations to the Legislature.

Alex Macdonald (NDP—Vancouver East) agreed with Gibson's suggestions saying government backbenchers and opposition members could be more involved in formulating policies.

"There's a vast reservoir of talent, hard to recognize sometimes, sitting in this legislature," Macdonald said.

Bennett calmly replied that public faith in MLAs is diminishing to the point where the public doesn't want many MLAs involved in government policy decisions.

If MLAs believe they're not working hard enough, he said, the alternative to Gibson's suggestions would be to simply cut their salaries.

Maybe they're being overpaid, the premier said, and it would be in the best interests of the taxpayers to pay MLAs half as much.

Total annual amount for an MLA now is $24,000. Bennett has often said that MLAs needn't be full-time representatives of their constituents.

Outside the Legislature Bennett said he wasn't castigating members of the Legislature but merely warning them that British Columbians expect their money's worth out of their lawmakers.

The premier refused to specifically name any MLA but said he's received letters from many people in B.C. complaining of the performance of certain MLAs.

Asked if he was questioning the competence of his own backbenchers, Bennett replied he was issuing a plea to all members to try to improve the reputation of the Legislature.

Asked how seriously the

See PAY Page 8

PREVUE PUZZLE

Readers who are competing for the $500 prize in the Payoff Puzzle which appeared in the Prevue section Friday should note they need to write the answer to "10 ACROSS" on the outside of their entry to qualify. There was an error in typesetting and this was not clear.

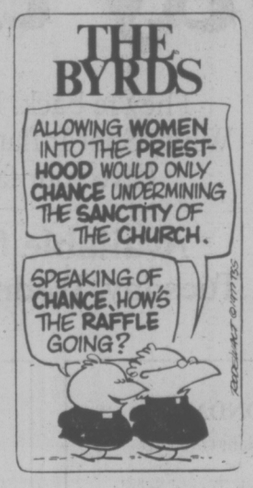

Indonesian Crude Eyed For Kitimat: Gillespie

By FRANK RUTTER
Times Washington Bureau

WASHINGTON — Canada is considering replacing its dwindling Western oil supplies with imports from Indonesia, landed in British Columbia.

At the same time, Canada would help out the United States by allowing tankers from Alaska to unload at Kitimat, so the Alaskan oil could be moved by pipeline to the U.S. Midwest.

These options were discussed here Friday by Energy Minister Alastair Gillespie with Vice-President Walter Mondale and James Schlesinger, President Carter's choice to head a new U.S. energy department.

The Kitimat project came quickly and easily to the lips of Schlesinger and Gillespie at a joint press conference.

Both saw advantages to Canada, even though the project would take about two and a half years to complete.

Both also noted that there were alternatives and that nothing had yet been approved by either government. Schlesinger said the Kitimat project would be reviewed by the U.S. this spring. An application for the port and a pipeline to Edmonton has been filed with the national energy board of Canada and Gillespie said the regulatory process would take about a year. Construction would take anothe year and a half.

It was Gillespie who mentioned Indonesia as a new source of oil for Canada. At present, Canada imports oil from Venezuela and the Middle East to the east coast only. A west coast port would widen Canada's future energy options, Gillespie said.

"It would be an opportunity for Canada to import foreign crude oil from another point," he said. "For example Indonesia."

Another reason the Kitimat project is being considered is the possibility that it might offer a safer route for tankers from Alaska than the one currently scheduled to take the bulk of the traffic when the Alyeska oil pipeline is operational late this year. This route would run through the narrow Strait of Juan de Fuca and Puget Sound between B.C. and Washington state to a refinery at Cherry Point, Wash., in Georgia Strait south of Vancouver.

"We're not at all sure that heavy tanker traffic would be more desirable through Puget Sound than tanker traffic through Kitimat," Gillespie said.

"I don't have a view that," he added when pressed. "Fortunately my constituency isn't in either place."

Gillespie is member of Parliament for a Toronto constituency, Etobicoke.

The Kitimat project, costing about $350 million, would also have economic benefits, though not very big ones, to Canada, Gillespie added.

Schlesinger added that there were other advantages, one of which was that it would keep Canadian pipelines in business as domestic oil production declines.

MONDAY'S A KILLER IN NEW YORK CITY

NEW YORK (UPI) — It's harder to live through a Monday in New York City than any other day, a report by the city health department shows.

The department Friday released the results of a study which showed in 1976, an average of 215.9 persons died on Monday, the highest of any day.

The lowest number of deaths last year occurred on Sunday, when 207.6 persons died on the average.

In fact, Monday has had the highest average death rate, and Sunday the lowest over the past dozen years, authorities said. But they offered no explanation for the phenomenon.

The 1976 statistics stacked up like this:

Monday, 215.9; Wednesday, 214.2; Tuesday, 213.9; Friday, 212.8; Saturday, 209.5; Thursday, 208.3; Sunday, 207.6.

Five Bishops Forced Out Of Uganda

NAIROBI (TNS) — Five Anglican bishops and an assistant bishop — more than one-third of the church hierarchy — have fled or been forced to quit Uganda during the current purge and slaying of Christians, church sources said today.

Bishop Brian Herd, the last white Anglican bishop in Uganda, arrived in London today after being expelled.

Bishop Herd, who had spent 16 years in Uganda as a missionary, said the expulsion was so sudden that his wife had to stay behind to pack.

"It's a great shock to me," said the 45-year-old cleric, who arrived at Stansted Airport carrying only his attache case. "There are a great number of people who love us in Uganda and who we love, and it's extremely difficult to leave them like this without saying goodbye."

The bishop of Karamoja, 200 miles northeast of Kampala, was placed on a London-bound Uganda Airlines flight by police Friday. A Ugandan official gave no specific reason for the ouster but said it followed "complaints from a congregation"

At Least 1,000 Dead in Major Quake

BUCHAREST (AP) — A major earthquake in southeastern Europe late Friday devastated parts of the Romanian capital and caused deaths and damage south into neighboring Bulgaria.

The Romanian government had not released any casualty figures, but a spokesman for the Yugoslav embassy said today at least 1,000 were believed dead in Bucharest.

Many residents, he said, had moved into the countryside and into parks for fear of new tremors.

An early official report from Bulgaria said at least 20 were dead there, 167 injured and 60 buildings destroyed by the quake, described as one of the strongest ever recorded in Europe.

Bucharest was apparently the most severely hit major city. Buildings were flattened, streets buckled and thousands driven from their homes.

Bucharest radio said emergency hospitals had been set up at two stadiums.

President Nicolae Ceausescu rushed home after cancelling a meeting with King Juan Carlos of Spain and immediately began inspecting damage.

Ambulances were rushed to Ploesti, 35 miles north of Bucharest, which the Yugoslav news agency Tanjug said was heavily damaged. Red Cross officials reported damage to the towns of Alexandria and Iasi and several villages.

The spokesman for the Yugoslav embassy, reached by telephone from Belgrade, said about 20 high buildings in Bucharest had fallen.

In Ottawa, an external affairs department spokesman said the Canadian Embassy staff in Bucharest is reported safe. But damage to staff quarters had forced the 11 staff members and their families to move into the home of Ambassador Jean Thibeault, the spokesman said.

The spokesman said that so far there has been no request from the Romanian government for Canadian aid. Any Canadian aid likely would be channeled through the International Red Crosss, if a request was made, he added.

The Romanian news agency Agerpress said "intensive actions have been taken to rescue the people under ruins" of buildings that collapsed during the quake.

The industrial town of Ploesti, where Romania's main oil refineries are located, and reported to be hit worse than the capital, has a population of 165,000.

63-Year Separation Ends for Mom Flo and Son Bob

Some moms haven't seen their sons for a few months. Maybe even a few years.

You know what boys are, and girls, too, sometimes. They grow up and the first thing they want to do is go gallivanting around the world. Good for them!

But Florence Watson of Victoria has just found her only son (and her only child) after a separation of 63 years!

To be precise, it is the son — Robert Albert Kelling — who has found his mom. And his search has spanned three countries and a great deal of that time.

A few days ago, Ian Else, manager of the Oak Bay Manor rest home where the 91-year-old Mrs. Watson has lived for the last 12 months after spending three years being shuttled from one hospital to another, received an unexpected phone call from the little town of Felixtowe in Suffolk, England.

It was Robert Kelling.

"I believe you've got a Florence Watson living there?" he asked.

"That's right," said Else.

"Well, she's my mother and I'm coming over to take her home with me."

And he came and now mother and son are eagerly filling the gaps and tracing the paths their respective lives have taken over the past six decades.

Sitting with his arm around his mother on a chesterfield at the Manor, Robert explains:

"I was three when my parents split up. We were living in Vancouver then. That's right, I'm a Canuck! My father, George Kelling took me down to San Rafael in California where his sister Emma looked after me. He later went to England and, when Emma died, he asked me to go over there to live with him.

"That was 1928. I was 17 and going to San Rafael High but I went to England and I've been there ever since."

Now 66 and a retired plumbing and heating engineer, Robert is married (his Canadian-born wife Peggy comes from Calgary) and has two daughters, Marilyn, 32, and Bernice, 30.

Unknown to Robert, his mother married Mountie Fred Watson of Vancouver (who died in 1948) and so his search by mail to places in Britain — she was born in Bristol — Canada and the United States failed to turn up a "Florence Kelling."

max low

Though he knew her birth date and realized if she was still alive she would be getting on by now, Kelling persisted with his search.

"Finally, I was successful through the vital statistics people in Victoria," he says.

What is it like after all that time to suddenly have a son again?

"I nearly passed out!" exclaims Florence. "It's as though he has come alive again."

"She felt I was alive somewhere, and she believed that I would turn up again in the end," explains Robert. "She kept praying, and I did, too."

Florence Watson doesn't have a great deal of her son's childhood to recall but says she has a marvellous memory.

"You were a bad little boy," she kids him. "I remember you feeding the chickens — with nails!"

But bad or not, Robert Kelling now wants to take his newfound mother back to live with him and his family in England. Her doctor has given the okay for her to travel and Kelling plans to leave in a couple of weeks. But she's not saying much.

With a twinkle in her eye, she hints that she's getting a bit old for that kind of hopping around.

The lovely little grey-haired old lady seemed more concerned about me working hard than she did about any pending long-distance jet flight.

"He's writing so much, you'll have to buy him a new notebook," she told her son with a chuckle.

"Oh, I wouldn't want his job for anything," she confided in Robert after glancing at me again.

"Look how fast he has to write . . . no wonder his hair's falling out!"

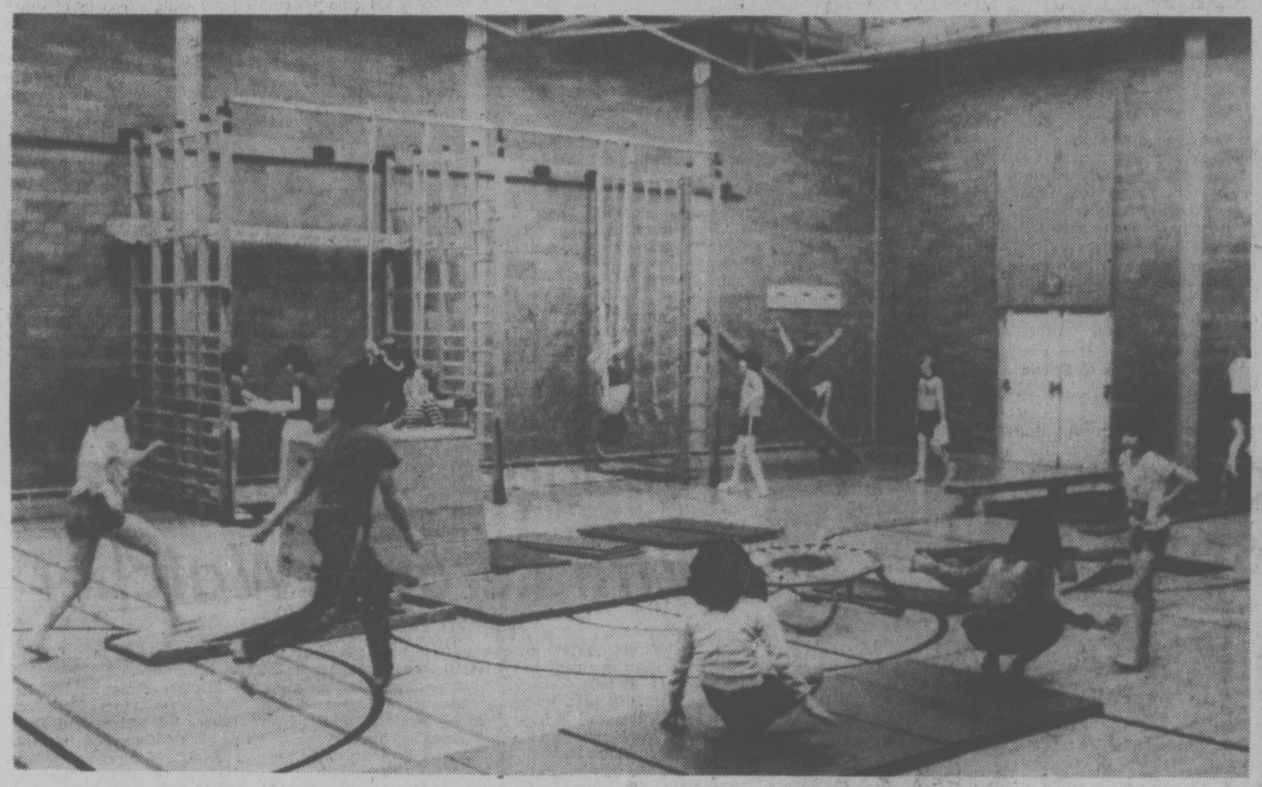

Gym activities at Blanshard school stimulate learning

—John McKay photos

Principal Ron Berod . . . a helping hand on beam

It's a Gym-Dandy Program

By LINDA GAUTHIER

In most elementary schools afternoons are the doldrums, long and boring.

Mornings aren't much more lively. A look at individual classrooms would probably disclose that the unbound enthusiasm of the kindergarten child seems to be replaced by creeping lethargy with the passing grades.

But in one elementary school in Victoria an experimental program is under way to prove this needn't be the case.

At Blanshard school the project is showing that the enthusiasm of the very young can be preserved and that a child's capacity for learning can be more productively channelled and utilized by liberal doses of physical education and less time spent cracking the books.

The experiment is based on a 10-year study carried out in Vanves, France, where timetables at selected schools were rearranged so that children did their academic work in the mornings and devoted afternoons to physically active experiences such as art, music and physical education.

It was found that children in experimental classes were superior to those in normal classes in health, fitness, enthusiasm and academic performance.

Although the Blandshard experiment is only halfway through its five-year plan, similar results have begun to appear, said Dr. Fred Martens, a professor of education at University of Victoria who convinced the Greater Victoria School Board to let him set up the experiment.

It began in 1974 and involved Grades 4 through 7. Lower grades will get into the picture next September. Physical education time was increased to approximately five hours a week from the two 40-minute periods in other elementary schools.

Can the students do well academically with reduced seatwork? That's the key to the success of the plan and, although Martens is cautious abut test results, he feels academic work is improving.

Comparisons with pre-experiment tests showed a new attitude in the school.

"Self-esteem and classroom attitudes show a positive increase and the surveys indicate that teachers, parents and students are overwhelmingly in favor of the program."

Blanshard, next door to Blanshard Court, a public housing development, had its share of problems in the past. Principal Ron Berod happily noted the change.

"Behavior problems have been greatly reduced, instances of truancy are down, school spirit is most impressive, sports and team programs have been very successful," he said.

"I would state without hesitation that this program is of great value and that it should receive the encouragement it deserves."

Even the janitor is happy — and he wasn't even part of the official study, said Martens.

"He remarked that since coming to the school 2½ years ago he had found the behavior of the youngsters in this school better than normal and he added, 'Frankly, I don't wish to leave here,'" said Martens.

In addition to behavioral and academic improvements, parents had commented on their children's improved health.

Vic Thomson, assistant superintendent in charge of curriculum for the school district, said it can be stated unequivocally that there has been a definite improvement in pupil attitude at the school.

But he added while there definitely has been no loss of academic learning, it is still too early to determine if there has been academic improvement under the Vanves system.

The school board will probably wait until the project is further along before deciding if it warrants expansion to other schools.

This is the only full-scale experiment in B.C. modelled on the Vanves project, but similar ideas are springing up across the country.

"Mind you, you don't suddenly change a whole group of students" said Martens. "It takes time to develop the right atmosphere. We think it's been set at Blanshard and the test results from here on should be interesting."

Only a few Blanshard teachers are physical education specialists, making it more difficult for them to work out programs for their students. Martens credited the success of the program to their enthusiasm, dedication and competence.

Blanshard won the annual elementary cross-country competition and 'the only reason we won was that we had 90 entries and that is an example of the enthusiasm generated."

Junior high school teachers have told him that they can spot a Blanshard graduate by the enthusiasm and eagerness to participate.

Along with physical activities such as swimming, hiking, games, track and field, bowling and an annual camping trip, the students spend more time on arts and crafts.

"It always seemed logical to me to put a lot of emphasis on physical education when students are young, before they become inhibited about participating," said Martens.

"There's no doubt in my mind that physical education and academic achievement go hand in hand. A person has to take care of his body and he'll feel better about himself and his work."

Legal Battle Ends

A three-year legal battle has come to an end for former Victoria police Constable Thomas David Anderson. The Supreme Court of Canada — the highest court in the land — has upheld his conviction for assault causing bodily harm.

The decision overturns an order of acquittal on the 1974 charge brought down by the B.C. Court of Appeal last February.

After hearing the outcome Anderson said he is disappointed.

He had hoped to be reinstated on the force.

The Supreme Court decision is final and there is no appeal.

Anderson, 28, and Constable Thomas Eagle, 30, were jointly charged with assault causing bodily harm to a 19-year-old Victoria man early New Year's Day in Scott's Cafe, 650 Yates.

The officers had been called to the cafe to eject some noisy youths and were leading Gregory Kenneth Harris out a back door when the assault occurred.

On May 10, 1974, after a two-day trial, Judge Les Bewley of Vancouver acquitted Eagle but convicted Anderson and fined him $200.

Anderson resigned from the force that day. He is now employed by Oak Bay municipality.

TOM ANDERSON
. . . conviction upheld

Centre Plans OK—Lum

Saanich Mayor Ed Lum said today the proposed locations of two giant shopping centres in his municipality meet the terms of the official regional plan.

He was commenting on remarks of Victoria Ald. Ron McKenzie Friday who said he may ask the regional board at its meeting Wednesday to investigate ways of stopping Saanich from approving the developments.

Ten days ago McKenzie had a majority support his motion that Saanich inform the regional board of its intentions on the Broadmead development, particularly as to scope and size.

Both the Broadmead proposal, which would cover 425,000 square feet east of the Pat Bay Highway at Royal Oak, and another centre proposal in the Tillicum area of 380,000 square feet, are classified as regional centres under the regional plan and require market surveys and regional board approval, McKenzie said today.

He said he has a feeling the Tillicum proposal could be slated for the drive-in theatre site and if it went ahead it would absorb customers from the Colwood-Langford area who now go east of it to plazas on Douglas Street and at Hillside and Shelbourne.

Lum said the Broadmead proposal was approved in principle by Saanich council about 12 years ago as part of the overall Broadmead development, which included plans for ultimately building apartments as well as the shopping centre. Regional planners were made aware of Saanich plans there before the regional plan was approved.

McKenzie said the regional plan makes no exception of the Broadmead plan and in fact doesn't mention it.

He said he is sympathetic with Saanich's desire to expand its commercial tax base but he fears Greater Victoria will start down the road already apparent in some American cities like San Diego, San Francisco and Los Angeles.

In those places it's possible to see empty commercial space downtown, where all services like roads and sewers have been installed and in some cases paid for years ago. At the same time new shopping centres have been developed a few miles away which have put ratepayers in debt paying for services.

Loan to Float Marguerite

The government has authorized the British Columbia Steamships Co. Ltd., operators of the Princess Margerite, to borrow $3.73 million, and the minister of finance has been authorized to advance the funds to the Crown company.

The ship has been running on the Victoria to Seattle run for three years, losing about $1 million each year, said Transport Minister Jack Davis.

LAND ACTIONS 'MICKEY MOUSE'

Politicians and planners are playing "Mickey Mouse games" with agricultural land reserve legislation, a well-known botanist charged Friday.

Dr. Adam Szczawinski, former provincial botanist, told an environmental meeting valuable areas on the Saanich Peninsula are threatened or have been ruined by the actions of politicians and planners.

As an example he mentioned the withdrawal of 125 acres of land from the agricultural reserve for light industrial development at Royal Oak.

He also said massive housing developments have been proposed for the Highlands district.

"The planners move in and ruin one area after another," he said. "I have seen this happen over a period of 20 years."

He added that politicians are not listening to people and supported that claim by saying the public has been waiting 21 years for the city of Victoria to dedicate Thetis Lake Park.

"What we need is sensible planning," he said. "There is no need to use up valuable areas such as agricultural land and the Highland district for development."

Szczawinski voiced his opinion at a meeting sponsored by the Greater Victoria Environmental Centre, held at the University of Victoria.

Earlier Dr. Bob McMinn, a plant ecologist with the Pacific Forest Research Centre, said the Highlands district should be preserved as open space and developed for recreation as an urban wilderness.

Ferry Union to Fight Extra Passengers Idea

Some ferry union spokesmen believe sea conditions between Vancouver Island and the mainland are potentially too dangerous to allow any greater ratio of passengers to crew.

They are responding to comments from Transport Minister Jack Davis who said earlier this week he hopes federal authorities will allow ferry crossings to be governed by "inland water" regulations rather than the current "high seas" rules.

Such a change would allow the ferry service to increase passenger loads without increasing the minimum 31-man crews.

"What I would like to know is whether they think the lowering of the ticket is automatically going to slow the winds and calm the seas," said George Hornett of Victoria, chairman of the unlicensed marine services division in the government employees' union.

Norm Thornber, business agent for the division said the ratio of crew to passengers is already "what we would call dangerous."

In the event of a ferry emergency some of the 31 crew members would be busy in the engine room and with other duties.

"The claim is you only need four people to get the lifeboat out at each station, but where are you going to get the four people?"

Hornett said the safety factor is so important to the union it might have to fight on several fronts if a change in classification seemed likely.

Prosecutors Ask Talks

VANCOUVER (CP) — Gil McKinnon, senior Vancouver prosecutor, said Friday that prosecutors unhappy with the Crown counsel system in British Columbia won't be bought off with pay raises from the provincial government

He told a news conference that prosecutors have sent a telegram to Premier Bennett asking for a meeting next week with provincial officials to discuss the conditions which have forced an increasing number of Crown counsels to resign

McKinnon said salaries are not the issue with the prosecutors, he told reporters. but "improvement of the criminal justice system is."

The province must review its treatment of prosecutors, he told reporters.

"They haven't been treated as professionals by this government. We won't be bought off for a few pay raises."

The telegram says "salary problems are only symptomatic of the problems caused by an inequitable and inflexible system that has been imposed upon the Crown counsel office in British Columbia."

"Although the attorney-general as late as Wednesday . . . indicated that this serious problem is 'under review,' . . . no reasonable solution has been offered during the past year."

McKinnon said in his telegram that the requested meeting "may forestall the large number of resignations currently contemplated within the Crown counsel office."

McKinnon is one of three senior prosecutors in Vancouver who resigned last week.

Prosecutors want the establishment of an independent Crown corporation to run B.C.'s Crown counsel system with a chief Crown counsel responsible directly to the deputy attorney-general.

The provincial government would provide the corporation with a budget for the prosecution of criminal offences and the chief Crown counsel would determine its distribution throughout the province.

INJURY AWARD

VANCOUVER (CP) — Patrick Carr, injured in a grain elevator fire at Burrard Terminals in 1975, has settled with the company for $82,000 in damages, lawyer Russ Chamberlain said Friday.

Carr, an employee of the federal government, received $65,000 for pain, suffering and potential loss of earnings and $17,000 for previous loss of earnings.

Chamberlain said Carr is physically able to return to his job with the department of agriculture, but has refused to work ever again in a grain elevator.

Killer Pleads Another's Innocence

VANCOUVER (CP) — A convicted murderer admitted his own guilt in British Columbia Court of Appeal Friday and said he really came there to proclaim the innocence of another man.

In what judges described as a most unusual case, Richard Schiere, 29, said he actually came before the court under false pretenses — to argue his own appeal — when in effect he wanted to make a statement proclaiming the innocence of Brian John Boyko, 28, of the 1974 murder of Joseph Kallin, 23.

Kallin was shot down in an east-end Vancouver lane in a drug related murder and Boyko was subbsequently convicted of the crime.

Schiere fled the country, was later arrested in Amsterdam and returned to Vancouver where he was convicted.

Schiere was sentenced to life in prison with a minimum of 14 years and Boyko to life with a minimum of 20 years to be served before being eligible for parole.

"I am guilty of the murder of Joseph Kallin," Schiere told the three eppeal court judges, Mr. Justice E. B. Bull, W. R. McIntyre and Mr. Justice A. B. B. Carrothers.

"I was responsible for the murder of Kallin I have to be here because another man involved in this (Brian John Boyko) has been trying every day to prove his innocence."

Questioned by Mr. Justice Bull, Schiere said all he was asking was that he be allowed to read a prepared statement so that Boyko would get the justice he deserved.

"This man is not guilty of the murder of Kallin," Schiere said.

The three judges decided unanimously not to accept the statement Fridy for legal reasons and to appoint an amicus curiae (a friend of the court) to discuss the statement with Schiere and advise the court later.

Mr. Justice Bull said it was such a strange turn of events that the court should not accept the abandonment of the appeal without being independently advised.

He said the court would appoint a lawyer as soon as possible to discuss Schiere's statement with him.

NEEDLING TEACHER is not something they can get away with often, so Grade 7 students at Kerrisdale Elementary showed their glee when the chance came. Science teacher Chuck McNicholl started a project on blood types and — of course — got the point himself.

Streamlined Land Review System Eyed

A streamlining of the appeal system for the B.C. Land Commission can be expected, Environment Minister Jim Nielsen told the legislature Friday.

Responding to questions from opposition environment critic Bob Skelly (NDP — Alberni), Nielsen said one area in need of improvement is the supply of information during appeal procedures.

It should be mandatory for regional districts to supply supportive information when the commission is considering appeals, the minister said.

At present, there is a wide inconsistency of practices among the various regional districts, with some trying hard to bring local information before the commission, others offering scanty assistance, and others refusing to supply any information, Nielsen said.

Skelly asked whether Nielsen wants to take appeal jurisdiction away from the commission and give it to regional districts, as suggested in a Times interview last summer.

Nielsen said this is not his intention but added he wants regional districts and municipalities to play a greater role in the process.

Skelly also asked if there will be any relief for people who lease Crown land for recreation purposes and for whom there has been a doubling of the annual lease charge.

He referred specifically to holders of leases at Sproat Lake, who recently had their rents doubled in line with a government policy.

Nielsen replied that it is the government's intention to review all lease-granting procedures in North America before coming up with a final position in B.C.

He predicted the policy to be adopted in this province would make leases cheap to the point where the government might be criticized for making lease land for recreation too low.

One factor being taken into consideration, he said, is the inaccessability of land during some seasons.

Engagements, Weddings and Anniversaries

♥ ♥ ♥

Engagements

Heaslip—Groseth

Mr. and Mrs. Gordon R. Heaslip, 765 Willing Drive, Victoria, are pleased to announce the forthcoming marriage of their only daughter Carolyn Marie, to Mr. Steven Laurance Groseth, elder son of Mr. and Mrs. Robert B. Groseth, Mackenzie, B.C.

The wedding will take place Friday, April 29, 1977 at 7 p.m. in Gordon United Church, Langford. Rev David Stiven officiating.

♥ ♥ ♥

Sallaway—Soares

Mr. and Mrs. T. W. Sallaway of 1705 Garnet Road, Victoria, are pleased to announce the engagement of their daughter, Heather Joan, to Mr. Antonio Mariano Frias Soares, son of Mr. and Mrs. J. S. Cunha of Victoria.

The wedding will take place in St. Andrew's Cathedral on March 12, 1977 at 7:30 p.m., Father Johnston officiating.

♥ ♥ ♥

Neville—Stofer

Mr. and Mrs. J. Alan Neville of Victoria, B.C. are pleased to announce the forthcoming marriage of their eldest daughter Carol Mildred to Mark Kenneth Stofer, son of Mr. and Mrs. K. Stofer of Victoria, B.C.

The wedding will take place Saturday, April 9, 1977 at 3:30 p.m. in the Metropolitan United Church Chapel, Victoria.

♥ ♥ ♥

Bell—Lambert

Mr. and Mrs. Frank F. Bell, 95 View Royal Avenue announce the forthcoming marriage of their eldest daughter Anne Mary, to Mr Guy Ross Lambert, son of Mr. and Mrs. Norman Lambert, 2844 Rockwell Street.

The wedding will take place on Saturday, March 26, 1977, in All Saints Anglican Church, with Reverend John Baker officiating.

♥ ♥ ♥

Evans—Doiron

Mr. and Mrs. Ron Evans of 971 Bradley Dyne Road, Sidney, B.C., are pleased to announce the forthcoming marriage of their elder daughter, Patricia Anne, to Mr. Raymond Paul Doiron of North Vancouver, B.C.

The wedding will take place Saturday, April 16th, 1977.

♥ ♥ ♥

Kerr—Oliver

Mrs. Nancie Kerr of Victoria, and Mr. Roy Kerr, also of Victoria, are pleased to announce the engagement of their eldest daughter Suzanne Heather, to Michael Philip Oliver, son of Mr. and Mrs. Philip Oliver of Victoria.

The wedding will take place on April 9, 1977 at 7 o'clock p.m. in Oaklands Chapel, Victoria.

Weddings

Olson—Pearson

Doreen Beryl Pearson, formerly of Sooke, B.C. and Marvin Norman Olson, Camrose, Alberta, are pleased to announce their marriage that took place Saturday, February 26, 1977 at Vegreville, Alberta.

Following a honeymoon on Vancouver Island, the newlyweds will make their home in Vegreville.

♥ ♥ ♥

Rates for publication of Wedding, Engagements and Anniversary notices with or without pictures, available on request from the Advertising Department. (Special forms to assist you in writing copy also available). Copy for weekend editions should be in the Victoria Press office no later than 5 p.m. the Wednesday prior to publication date.

BUSINESS OFFICE OPEN 8:30 a.m. to 5:30 p.m., Monday to Friday (Closed Saturday and Sunday)

b.c. briefs

Wire Taps Free Accused Bookies

VANCOUVER (CP) — Four men were found not guilty Friday on five charges of bookmaking after a county court judge ruled that evidence obtained by telephone wire taps was inadmissable.

Gerald Disalvo, Karl Van Renesse and Howard Jerry Jones, all of Vancouver, and Albert Charles Hamilton of Toronto, were acquitted by Judge D. B. MacKinnon at the end of a week-long voir dire.

The voir dire centred on the admissability of evidence obtained by police through the use of telephone wire taps.

Judge MacKinnon ruled that the authority to place the wire taps obtained from another county court judge was not legal because the agent of the provincial attorney-general who had made the original application had included matters he had no status to apply for.

Two Men Shot Dead

BURNABY (CP) — Two of three middle-aged men who lived in a house at 3811 East Georgia St. were shot to death with a high-powered rifle during a three-hour siege which ended in the early hours of today, RCMP in this Vancouver suburb said.

Staff-Sergeant Paul Starek said the incident started about 11:30 p.m. Friday.

He said police answered reports from neighbors of a sniper incident and when officers entered the house, they found two bodies in the living room.

Starek said it appeared to be a murder-suicide.

A third resident of the house, who was out at the time, was being questioned by police.

He had arrived to find two dozen heavily-armed RCMP tactical squad members surrounding the house. The streets in the area were blocked off during the incident.

Lot Price 'Panic'

PRINCE GEORGE (CP) — Developers and the media are creating an unfounded panic which could drive up lot prices here to $20,000, Chris Stanley-Jones, a city planning official, said Friday.

Stanley-Jones said he is concerned an artificial demand is being created for city lots. Fully-serviced lots now sell for about $11,000, largely because the city develops and sells about half the parcels sold annually.

Stanley-Jones said there is enough land in the city's core area to meet population demands for five years. He said that last year the media quoted sources as saying lot prices would climb in the city, and that created a buyer psychology which escalated prices.

LEARNING PUSHED FOR THE ISOLATED

VANCOUVER (CP) — A major effort is being made to take education to British Columbians who are geographically or socially isolated from minister Walter Hardwick said Friday.

Hardwick told an education conference the program would not cut into the quality of public and post-secondary education but would provide education mainly for three groups.

They are people in isolated communities; immigrants, especially women, who have difficulty learning English and B.C. culture as quickly as immigrant men who go out to work, and people who have to re-educate themselves when their old jobs become obsolete because of technological change.

Hardwick said the education of adults is the second-largest educational enterprise in the province.

He said long-term growth is predicted in continuing-education enrolment but the public school system is expected to become static or lose enrolment.

"We must create a co-operative system to deliver education to people who for one reason or another cannot come inside the doors of an institution," he said.

Hardwick said the ministry has earmarked $1 million in additional money for the program which will be co-ordinated by its education resources branch.

Applicant Sent Back

PRINCE GEORGE (CP) — Sid Jones, hired as a building inspector for this north-central British Columbia city, heads back to England today after being refused clearance to work by Canada Manpower.

The city had advertised the job for 14 months throughout Canada but found no suitable applicant — before hiring Jones by telephone. Manpower said the city should have listed the vacancy with its professional services instead of hiring outside the country.

Jones had a visitor's visa. He would have had to return to England before being admitted as a landed immigrant, had be been allowed to take the job.

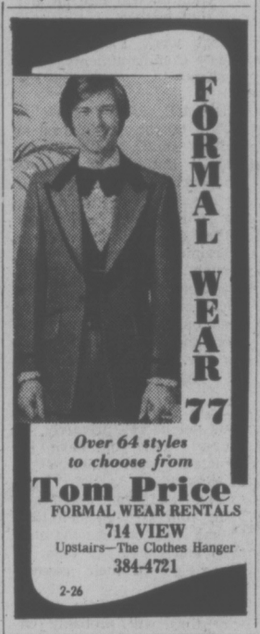

FORMAL WEAR 77

Over 64 styles to choose from

Tom Price FORMAL WEAR RENTALS

714 VIEW

Upstairs—The Clothes Hanger

384-4721

2-26

A Terrific Beginning! TO A LIFETIME OF COMFORT and HAPPINESS

The European Eiderdown Shops

1728 Douglas St. Victoria, B.C. 384-0133

4781 Kingsway St. Burnaby, B.C. 437-9333

"THE CONTINENTAL QUILT AND DOWN PILLOW SPECIALISTS"

LEO M. ABRAMI, Ph.D. can.

is announcing the opening of his practice in

MARRIAGE COUNSELLING AND SEX THERAPY

Consultation by Appointment

TELEPHONE: 477-2395

3-5

LAST CHANCE TO JOIN OUR SPRING SEWING CLASSES

REGISTER NOW—

BASIC 8 SEWING CLASSES
Starts Mon., Mar. 7, 1-3 p.m. or 7-9 p.m.
Tues., Mar. 8, 1-3 p.m. or 7-9 p.m.
Wed., Mar. 9, 9-11 a.m. or 7-9 p.m.
8 LESSONS $20

LONDON PANTS
Sat., Mar. 19, 9:30-11:30 a.m.
1 LESSON $3

MEN'S PANTS
Starts Thurs., Mar. 24, 9-11 a.m. or 7-9 p.m.
2 LESSONS $6

FABRIC SPECIAL!

T-SHIRT FABRIC
Stripes, Plains and Prints
Reg. $3.95 to $6.95 yd. ..... $1 A YARD OFF!

COME IN AND SEE OUR LOVELY SELECTION OF NEW SPRING KNIT FABRICS

We sell Bernina and Omega sewing machines and our Sewing Machine consultant is in our store every Wednesday, 11 a.m. to 2 p.m. or by appointment. Stretch and Sew lessons are included with each purchase. OMEGA MACHINES from $199.00

Stretch & Sew FABRIC CENTER

3-5 2541 ESTEVAN AVE. 592-9622

If you're thinking of PORTS INTERNATIONAL think gibson girl

1211 DOUGLAS ST.

3-5

the Bay Portrait Studio

portraits/passports/frames

NEW BAY PORTRAIT STUDIO

(We want you to try us)

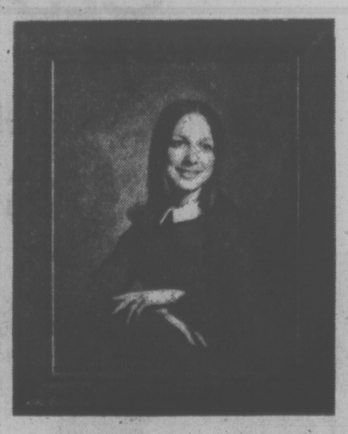

FRAMES NOT INCLUDED

Beautiful 5x7 natural colour portrait

No appointment required. Limit: one special offer of any kind per subject—2 per family, every 3 months. 99c extra for each additional person in groups. This portrait offer may not be combined with any other advertised offer.

37¢

Offer ends Saturday, March 19

Jet-Fast ½ Hour Passport Service

The Bay Portrait Studio Main Floor

Hudson's Bay Company

Service for service

Service at Salvation Army Matson Lodge last week honored 15 years of service by women's auxiliary. From left are Brig. Victor Underhill, Lodge administrator Capt. L. E. Armistead (standing), Mrs. Brig. Arthur Smith, Mrs. Brig. Melvin Hamilton of Toronto, and, rear right, Capt. Elizabeth Raine, assistant administrator.

'Lord will look after us'

Christian high school sets opening sans classrooms

A Christian high school will open in Victoria in September.

The school, under the auspices of the Pacific Christian Secondary Education Society, has no quarters yet, but 50 applications have been received for the positions of principal and teacher.

"The Lord will look after us," said Mrs. Rosemary Brown, secretary of the society, when asked where classes would be held.

The school will offer Grades 8 and 9 this year, and will add a Grade 10 class in the fall of 1978. The goal for September is 60 students divided between the two classes. About 40 students are on the list now.

Mrs. Brown said the school would offer Christian families an alternative education style based on God's word.

The society was founded in the fall of 1976 under the provisional name Victoria Christian Secondary Education Society. It was registered as a non-profit organization under its present name in January.

The society is affiliated with the National Union of Christian Schools and has membership in the Federation of Independent Schools Association of B.C.

Prospective students and their parents can learn about the school at a public meeting in the Christian Reformed Church, 661 Agnes, at 8 p.m. Friday.

Guest speaker will be Dr. Albert Green Jr., former China missionary who is superintendent of Bellevue Christian School and executive director of Alta Vista College, both in Bellevue, Wash.

He will speak on the Christian School in a Christian Community.

Further information is available from Mrs. Brown at 595-6217.

Healing meets extended again

Healing services, with A. C. McKaig of Mobile, Ala., are being extended for the third time at the People's Community Church, Princess and Chambers, at 7 p.m. weekdays and Saturdays and at Holyrood House at 11 a.m. and 7 p.m. Sunday.

RELIGION

Editor: Don Gain

Let hungry feed themselves is aid theme

Let the hungry feed themselves. This may sound like a callous statement from five Christian denominations when there are 70 million people in the world who are seriously undernourished.

The explanation is that the Anglican, Lutheran, Presbyterian, Roman Catholic and United Churches recognize that giving a peasant a sack of rice or wheat is a mere stopgap.

But teaching him better methods of farming and helping him to become self-sufficient is a lifetime benefit.

The churches have just launched their seventh annual joint campaign for world development and relief with the hope of receiving between $8 and $9 million. The 1976 total was $7.185 million.

The campaign theme — Let the Hungry Feed Themselves — illustrates the conviction of the sponsors that people of the poor nations should not be left to their own inadequate devices but must be given the means by which they can overcome their poverty.

Congregations and parishes throughout Canada have received kits of resource material to help them study the needs of overseas countries.

In Victoria a youth workshop on world development will be held in St. John's Anglican Church Hall, Balmoral and Quadra, from 1:30 to 5 p.m. Sunday, March 13.

Sadie Vernon of Belize (formerly British Honduras in Central America), will be a featured speaker at the workshop. Miss Vernon is executive director of the Christian Social Council, a World Council of Churches social development agency in Belize.

She will address a public meeting in Ganges March 12, will speak in Metropolitan United Church at 11 a.m., March 13 and will attend a public meeting in Grace Lutheran Church at 8 p.m. the same day.

On March 14 she will be in the East-West lounge of the Student Union Building, Univeristy of Victoria, from 12:30 to 1:30 p.m.

A series of meetings is being held in Chemainus in connection with world development. At 7:30 p.m. Tuesday in St. Joseph's School hall, Jack Warnock, political economist and orchardist at Naramata, will discuss The Policies of Food — Who Controls Canadian Food Production, Marketing and Pricing?

At 7:30 p.m. Tuesday, March 15, in Calvary Baptist Church, there will be a discussion of Land Use: What Happens to the Land in B.C.?

At the same time on the following two Tuesdays, meetings will be held in St. Michael's and All Saints Anglican Church on native land claims and at St. Joseph's School hall on buying, cooking and eating with global awareness.

PREPARING for youth workshop at St. John's Anglican church hall are, left, Michelle Schofield, D'Anna Carson, Dave Ashwell, Steve Ashwell and John Magee.

Silver Threads

VICTORIA

MONDAY through FRIDAY 8:30 a.m., drop-in, cards, shuffleboard, pool, library; 9:30, arts and crafts; 11:30 lunch; 1 p.m., arts and crafts.

MONDAY — 1 p.m., stamp club, carpet bowling at First Baptist church hall; 1:15, bridge; 7:20, whist.

TUESDAY—10 a.m. and 1 p.m., beginners' bridge; 1:30, films; 2:30, bowling at Town and Country; 7:30, old time dance, members only.

WEDNESDAY—11:30 to 1 p.m., health counselling; 1, chess club; 1:15, sing-song; 1:30, conversational French class; 2, concert — Musicians' Union; 7:20, whist.

THURSDAY—10 a.m., Spanish class; 2 p.m., old time dance.

FRIDAY—10 a.m., keep fit class, advanced bridge; 1:15 p.m., bridge; 1:30, choir practice, health care for seniors course; 7:20, cribbage. 7:30, modern dance.

SATURDAY—11 a.m., drop-in, cards, shuffleboard, pool; 1 p.m., chess; 2, whist; 7:20, 500 card game.

SUNDAY—1-4 p.m., drop-in.

Reservations are being taken for Disneyland tour May 8-18.

Phone 388-4268 to register for folk dancing classes beginning March 16.

Carpet bowling Mondays, 1-3 p.m., in First Baptist church hall, 877 North Park.

SAANICH

MONDAY through FRIDAY —8:30 a.m.-4:30 p.m., billiards, shuffleboard, drop-ins.

MONDAY—9:30 a.m., macrame, Hampton singers practice, ceramics and pottery; 11:45, lunch; 1 p.m., duplicate and contract bridge; 1:30, oil painting; 7:30, Hampton happy gang orchestra practice.

TUESDAY—9:30 a.m., basketry, beadwork, carpet bowling, lapidary, ping-pong; 10, home care course for seniors, income tax consultant, memory retention tests; 11:45, lunch; 1:15 p.m., whist; 1:30, discussion group.

WEDNESDAY—9:30 a.m., oil painting, woodcarving, leatherwork, dressmaking; 11:45, lunch; 1:15 p.m. sing-song; 2, McQuillan Brothers concert; 3, nurse visit, make appointment at desk.

THURSDAY—8 a.m., Lougheed mall shopping and Heritage Village trip; 8:30, drop-ins, billiards, ping-pong; 9:30, carpet bowling, knitting and crocheting, ballpoint embroidery, ping-pong; 11:45, lunch; 1 p.m., progressive and contract bridge; 1:30, conversational French, oil painting, quilting.

FRIDAY—9:30 a.m., novelty class, carpet bowling and lapidary for beginners, ping-pong; 11:45, lunch; 2 p.m., ping-pong, jacko; 7:30 progressive whist.

SATURDAY — 9:30 a.m., Songmen practice; 1:30 p.m., cribbage, billiards, shuffleboard, ping-pong, carpet bowling, drop-ins, tea; 7:30, bingo.

SUNDAY—2 p.m., concert orchestra practice.

Tickets on sale for Leprechaun leap, St. Patrick's dinner dance, March 16, and Qualicum College Inn lunch and Englishman River Falls trip March 24.

ESQUIMALT

MONDAY—10 a.m., learn to dance class; noon, lunch; 1:30, carpet bowling, checkers, 500 card game, oil painting.

TUESDAY—10 a.m., quilting, baking bee, keep fit class; noon, lunch; 1:30 carpet bowling, chess; 2, swimming.

WEDNESDAY—10 a.m., Silver singers, liquid embroidery; noon, lunch; 1:30, whist, novelties class.

THURSDAY—10 a.m., sewing class, beadwork, weaving, tax consultant, writing workshop; noon, lunch, discussion about intermediate homemakers' service with Lois Swindell; 1:30, chess.

FRIDAY—10 a.m., quilting, learn to carpet bowl; 11, swimming with instruction; 12:30, bridge; 1:30, craft and plant club, dance.

SIDNEY

MONDAY—9 a.m. cards, shuffleboard, library; 10, quilting, ceramics, dancing for fun; noon, lunch; 1 p.m., ceramics; 1:30, round the world films by Paul and Phyllis Hubner. No Bingo tonight.

TUESDAY—9 a.m. cards, shuffleboard, library; 10, oil painting, serenaders practice; noon, lunch; 1 p.m., oil painting, whist, crochet; 7, shuffleboard and games night.

WEDNESDAY—9 a.m., cards, shuffleboard, library; 10, novelties, rug hooking; noon, hot dinner; 1 p.m. discussion group, mah-jongg; 2 p.m., concert with Sidney serenaders.

THURSDAY—9 a.m., cards, shuffleboard, library; 10, weaving, carpet bowling; noon, lunch; 1 p.m., dressmaking, bridge; 7 crib.

FRIDAY—9 a.m., centre open, cards, shuffleboard, library; 10, keep fit, quilting, beadwork; noon, lunch; 1 p.m., creative writing; 1:30, stretch and sew; 2, jacko; 7, cards.

SATURDAY—open 1 to 4 p.m.

SUNDAY—open 1 to 4 p.m.

Morning coffee and afternoon tea served every day;

Visitors welcome.

Trip tickets on sale—Mar. 24. Gastown and Bloedel conservatory; and Salt Spring April 5. Deposits for Harrison Trip April 10-13 and Seattle via Marguerite May 24-27.

God ousts three evils

Drugs, alcohol and sex were the chief interests of Dave Meeker and Steve Marshall before they found a more fulfilling life.

Their message now is on videotape and is being presented at the Victoria Seventh-day Adventist Church, 983 Pandora, at 7:30 p.m. nightly until Thursday.

Don Malashenko, minister of the church, has issued an invitation to the youth and adults of Victoria to see the presehtation.

Reformed meet here

Members of the Victoria, Duncan and Port Alberni Christian Reformed Churches will attend a leadership seminar at the Victoria church today. Rev. John Van Til of London, Ont., will lead the meeting in a discussion of the principles of church growth and ways in which members' gifts can be identified and used in the ministry of the church.

CITY AND DISTRICT CHURCHES

GOSPEL CHAPELS

OAKLANDS CHAPEL
Fernwood and Cedar Hill Road
SUNDAY
9:30 a.m.—Breaking of Bread
11:15 a.m. Sunday School and Family Bible Hour
Speaker; Mr. E. Cleveland
7 p.m. Family Fellowship
Moody Science Film "City of Bees"
Wed. 9:45 A.M.
Ladies' Coffee Hour
Thurs.—8 p.m.
Prayer and Bible Study
For Information and counselling Mon. to Fri. Office Hours 10 a.m. to 12
595-1411

VICTORIA GOSPEL CHAPEL
935 Pandora Avenue
SUNDAY
9:30 a.m.—Breaking of Bread
11:15 a.m.
Sunday School Bible Class and Family Bible Hour
7 p.m. Evening Service
Speaker at Both Services
Mr. Boyd Aitken
Missionary from Taiwan.
Special Missionary Service 3:30 p.m.
Speakers: Mr Boyd Aitken, Taiwan.
Mr. Bill Shafford, Prince George
WEDNESDAY 8 P.M.
Prayer and Bible Study
"The Resurrection of Christ"

ASSOCIATED GOSPEL CHURCHES

GOSWORTH ROAD
Community Church
2845 Gosworth Road
Rev. C. R. McKnight, 386-9793
9:45—Sunday School
11:00—Worship Service
7:00 p.m.—Evening Meeting
Tues., 7:30—Bible Study

EVANGELICAL FREE CHURCH

PARKDALE FREE CHURCH
1095 Tolmie Ave. 382-7513
SUNDAY
Sunday School—9:45 a.m.
Morning Worship—11:00 a.m.
Evening Worship—7:00 p.m.
Pastor, Carl Klassen
479-4431 384-3646

PSYCHIC SCIENCE

VICTORIA CENTRE OF PSYCHIC SCIENCE
819 Fort Street
Sundays, 11 a.m.
Worship and Social Fellowship
Clairvoyance at Every Service
Monday, 7 p.m.-9 p.m.
Healing and Social Fellowship

LUTHERAN

LUTHERAN CHURCH OF THE CROSS
Cedar Hill and Cedar Hill Cross Roads
Alfred J. C. Johnson, Pastor, 477-3851
10:00 a.m. — Divine Worship Service
11:00 a.m. — Sunday School and Bible Class
The Church Where Families Worship Together
Evangelical Lutheran Church of Canada
(E.L.C.C. formerly A.L.C.)
Visitors Welcome

GRACE LUTHERAN CHURCH
1273 Fort St. 383-5256
Lutheran Church in America
(Across from Central Junior High)
Minister Rev. Ronald Nelson
11 a.m.—WORSHIP SERVICE
Wed. 7:30—LENTEN SERVICE
"Come, let us worship the Lord!"

HOPE LUTHERAN CHURCH
MISSOURI SYNOD
1924 Carrick Street off Foul Bay
The Rev. L. M. Carlson, Pastor 592-2308
Sunday
9:45—Church School and Bible Class
11:00—Divine Worship Service
ALL WELCOME
A Church of "The Lutheran Hour" and "This is the Life"

GOOD SHEPHERD LUTHERAN CHURCH
2815 Cedar Hill Road
Rev. Fred Knebel, Pastor
10 a.m.—English Service
11 a.m.—German Service
11 a.m.—Sunday School

REDEEMER LUTHERAN CHURCH
Corner Jacklin and Jenkins
9:45 a.m.—Sunday School
11 a.m.—Worship Service
Minister Herman Bickel, 478-8850

SOCIETY OF FRIENDS

SOCIETY OF FRIENDS
(Quakers)
MEETING FOR WORSHIP
SUNDAY 11 A.M.
VISITORS WELCOME
1831 FERN ST.

UNITARIAN

UNITARIAN CHURCH
106 Superior Street
10:30 a.m.
"MAJOR TRENDS IN THE JEWISH COMMUNITY TODAY"
Rabbi Leo Abrami,
Congregation Emanuel, of Victoria
Visitors Invited

SAANICH COMMUNITY CHURCH
990 Falmouth Road, 384-8841
10:00—Family Worship
11:00—Bible and Optional Classes
Pastor—G. L. Braun, 477-6111

Anglican

christ church cathedral
Quadra at Courtney
2 blocks up from Douglas
8:00 a.m. Holy Eucharist
9:15 a.m. Church School
9:30 a.m. Family Eucharist and Holy Baptism
11:00 a.m. Litany and Sung Eucharist
5:15 p.m. Holy Eucharist
7:30 p.m. Evensong
WEEKDAYS
Mattins: 9:00 a.m.
Evensong: 5:15 p.m.
Holy Eucharist:
Tues. and Wed., 11:00 a.m.
Thurs., 7:30 a.m.
Fri., 12:15 noon

St. John's
QUADRA AT MASON
8:00 a.m.: Holy Communion
9:30 a.m. Confirmation and Eucharist
Sunday School (Nursery Facilities)
11:15 a.m. Choral Communion
Sermon: Archdeacon Stuart Faulks
THURSDAY
10:30 a.m. Holy Communion

ST. BARNABAS
Belmont and Sophia
7:45 a.m. Mattins and Holy Communion
10:30 a.m. Litany and Sung Mass
7:30 p.m. Evensong, Devotions
HOLY COMMUNION DAILY
Canon B. T. Page, 386-5248

ST. DUNSTAN'S
Tyndal and San Juan
8:00 a.m.: Holy Communion
10:00 a.m. Family Eucharist
Victoria Youth Choir
Preacher: H. Gordon Waters

ST. GEORGE THE MARTYR
Cadboro Bay Road and Maynard Street
Rev. Barry Jenks, 477-6705
8:00 a.m. Holy Communion
9:30 a.m. Parish Family Eucharist and Church School
11:00 a.m. Choral Eucharist
HOLY COMMUNION
Tues., 7 a.m.,
Wed., 7:30 p.m.
Thurs., 10 a.m.,
Fri., 4:45 p.m.

St. Luke's
Cor. Cedar Hill and Cedar Hill X Rd.
Rector: The Venerable C.E.F. Wolff
Organist: Dr. Ian L. Bradley
8:00 a.m. Holy Communion
9:30 a.m. Church Family Service
11:00 a.m. CHORAL EUCHARIST
6:00 p.m. Service at Mt. Tolmie Hospital
7:30 p.m. Choral Evensong and Sermon
WEDNESDAY
Holy Communion 10:00 a.m. and 8:00 p.m. with Address

ST. MARY'S
ELGIN ROAD
The Parish Church of Oak Bay
Ven. Hywel J. Jones L. Th., Rector
8:30 a.m. Holy Communion
9:30 a.m. Family Eucharist
11:00 a.m. Choral Communion
Preacher: Reverend D.E.F. Moulden
4:00 p.m. Evensong
SUNDAY SCHOOL
11:00 a.m. All Depts.
WEDNESDAY
7:30 p.m. Lenten Services
THURSDAY
10:30 a.m. Holy Communion

ST. MATTHIAS
Richmond at Richardson
Rector: Canon W. E. Greenhalgh, L.Th.
Assistant: Rev. David Fuller, B.Sc., M. Div.
8:00 a.m. Holy Communion
10:30 a.m. Choral Eucharist Church School, Nursery
7:30 p.m. Evensong
Bible Study With Canon Minto Swan
THURSDAY
10:00 a.m. Holy Communion.

St. Peter's
ANGLICAN CHURCH
Serving the Lake Hill Community
9:00 a.m. Holy Communion
10:30 a.m. Holy Communion
Rev. W. B. Munday, 382-4848

St. Philip's
Neil Street and Eastdowne Road
Rector—Rev. D. Neil Robinson
8:00 a.m. Holy Communion
9:15 a.m. Parish—Family Eucharist
11:00 a.m. Choral Communion
7:00 p.m. Evensong
HOLY COMMUNION
Tuesday 7:30 p.m.
Wednesday 7:30 p.m.
Thursday 10:00 a.m.

BRENTWOOD COLLEGE MEMORIAL CHAPEL
792 Sea Drive, Brentwood Bay
Every Sunday at 11 a.m.
Rector: Rev. Will Dobson
652-3860

ST. DAVID BY-THE-SEA
5184 Cordova Bay Rd.
Rector: Rt. Rev. R. J. Pierce
8:00 a.m. Holy Communion
9:45 a.m. Mattins—2nd Sunday
HOLY COMMUNION
1st, 3rd and 4th Sunday

United

FIRST UNITED CHURCH
Quadra at Balmoral
Rev. Hugh M. Hunter
Rev. George Struthers
Mr. Lawrence E. Moon
MORNING WORSHIP 11:00 A.M.
"THE CROSS—PAST EVENT OR PRESENT EXPERIENCE?"
Rev. Hugh M. Hunter
Church School Students attend first part of service and then proceed to classes.
Toddler and nursery facilities available.
1-2 P.M.
BIBLE STUDY for Teens and Pre-Teens
Music Director: R. Dale McIntosh, A.R.C.T., M.Ed., M.Mus.
Organist: Corinne Du Val Brewin L.R.A.M., A.R.C.M.

METROPOLITAN UNITED CHURCH
Pandora at Quadra Street
11 a.m.
"THE SEEKERS"
Dr. A. E. King
7:30 p.m.
"THE PRESSURES THAT CRUCIFY"
Rev. E. Laura Butler
11:00 a.m. Church School
Creche through Grade 7
Choir Director: Don Kyle, B.A., B.Ed.
Organist: Ursula Thomas, LRSM

CENTENNIAL UNITED CHURCH
Gorge Road and David Street
(Opp. Colony Motor Inn)
Minister: Rev. John Travis
11 A.M.
"THE STATE OF OUR CHURCH"
The Minister Preaching
Organist: Ernest Williams
SUNDAY, MARCH 13
THE CELEBRATION FOR COMMONWEALTH DAY
Guest Speaker
Prof. Reg Roy of The University of Victoria
His Honour The Lt. Governor will read the Lesson.

ST. AIDAN'S UNITED CHURCH
Richmond at Cedar Hill X Road
Ministers: Rev. J. Rae Allan
Rev. Clare Holmes
Music Director: Vera Barclay
Organist: Henry Pluym
9:30 a.m. and 11:00 a.m.
MORNING WORSHIP
Dedication of Memorial
9:30 a.m. All Sunday School Classes
Creche provided at both services

OAK BAY UNITED
Mitchell and Granite
Minister Rev. W. Van Druten
Minister Emeritus: Dr. D. B. Sparling
Organist: R. Kroeger
Youth Director: Ron Fuller
11:00 A.M.
"THE THRILL SEEKERS"

belmont avenue united church
2033 Belmont at Pembroke
595-4796
Minister: Rev. Robert F. McPherson
11:00 a.m. Worship Service
Sunday School and Nursery Care

CADBORO BAY UNITED
2625 ARBUTUS ROAD
Rev. John Wood
10 A.M.
Morning Worship
Church School 10 a.m.
Nursery Care

FAIRFIELD UNITED CHURCH
Moss at Fairfield
Minister: Rev. H. W. Kerley
Organist: Dr. J. A. N. Beadle
Sunday School 10 a.m.
Service of Worship 11 a.m.
(Nursery for Children)

A Warm Welcome for You At GORDON HEAD UNITED CHURCH
Corner of Tyndall and San Juan
11:10 a.m.
"THUNDERING SILENCE!"
Nursery and Church School
Rev. Franck Patterson, 477-6505

Reformed Episcopal
CHURCH OF OUR LORD
Humboldt and Blanshard St. Victoria, B.C.

Bishop Stacey

11:00 A.M.
MORNING PRAYER
Rt. Rev. Gordon R. Stacey, D.D., Rector
Church phone 383-8915
Secretary 382-3486

"HERE'S LIFE CANADA"
Prepare To Become A Part Of Reaching Our Entire City For Christ
At this institute you will learn:
- How to participate in the campaign
- How to share your faith effectively with others
- How to experience God's love and forgiveness
- How to experience the abundant Spirit-filled life in Christ
- How to begin to disciple others

INSTITUTE SCHEDULE:
Thursday 7:30-9:45 p.m.
Friday 7:30-9:45 p.m.
Saturday 8:30 a.m.-4:45 p.m.

Here's Life Training
Mar. 10, 11, 12 — Trinity Christian Centre, 949 Fullerton
Mar. 17, 18, 19 — Central Baptist Church, 833 Pandora
Mar. 24, 25, 26 — Metropolitan United Church, 1411 Quadra
FOR INFORMATION 388-7868

CANDLELIGHT TIME
at the
MARINA RESTAURANT
in OAK BAY, 1327 Beach Drive
EVERY SUNDAY at 9 P.M.
LIVE ON STAGE
Contemporary Gospel Music by Dedicated Musicians and Singers
$3.00 Per Person
(INCLUDES: 'A Specially Prepared Evening Snack')
EARLY RESERVATIONS RECOMMENDED
598-4511

215 HALLS, WAREHOUSES, STORES and OFFICES TO RENT

PROFESSIONAL OR COMMERCIAL OFFICE SPACE TO RENT

830 PEMBROKE
—1 area 2700 sq. ft. Can be partitioned.

829 ADMIRALS
—1 area 1375 sq. ft.
Rates from $4 sq. ft.
KILMARNOCK HOLDINGS LTD.
595-2434

LOCKER SPACE AVAILABLE, suitable household effects, old documents, overflow stock, etc. $18 month up. 824 Johnson. 388-5714.

NEW RETAIL SPACE, STREET level, 900 sq. ft. $375 per month. Two months free. 382-8613 or 656-2195.

233 MORTGAGE LOANS and INSURANCE

1st - 2nd - 3rd Mortgage Loans
NO BONUS
NO DISCOUNT
NO HIDDEN CHARGES

Examples

Borrow	QPAY	MONTHLY
$ 2,500		$ 34.23
$ 5,000		$ 68.46
$10,000		$136.91
$15,000		$205.36

15-year amort. — 5 year term
No amounts too small or too large
Interviews in privacy of your own home
Money immediately available
W. A. (Bill) Hodgson
385-4528
24-Hour Service
Byron Price and Associates Ltd.

1st AND 2nd MORTGAGE LOANS ANYWHERE IN B.C.

Cash valuations on existing mortgages or agreements given without obligation.

Call L. Thomas (Sr.) at Douglas Hawkes Ltd.
990 Blanshard St., 384-7128.
(Residence, 478-6058)

NEED MONEY??
TO BUY — BUILD — REMODEL — REFINANCE
1st — 2nd — Equity Mortgages Arranged or Purchased
—AGREEMENTS FOR SALE PURCHASED OR SOLD
—BUILDERS INTERIM FINANCING ARRANGED
—We Loan in ALL AREAS including UP-ISLAND
—For Quick Courteous Confidential Service Call Don MacGillivray.
Seeboard Properties Ltd.
3947A Quadra Street
Telephone 479-7138

IMMEDIATE ACTION
Commitment within 1 hour; interim, bridge financing or conventional mortgages — commercial, residential or farm.
PRINCIPAL MORTGAGES LTD.
479-1687

MORTGAGES
Quick decisions on interim, short and long-term commercial, residential and industrial applications.
ROBERT ELLIS
PRINCIPAL MORTGAGES LTD.
479-1687

WE HAVE NUMEROUS CLIENTS with funds to invest in mortgages. Let us know your needs; it is possible we may just be able to help. Call L. Thomas (Sr.) at Douglas Hawkes Ltd., 990 Blanshard St., 384-7128 or Residence 478-6058.

MORTGAGES ARRANGED
Bought and Sold
Boyd Sadler
Farmer Investments & Realty Ltd. 382-2134

SAANICH MORTGAGE
If You need a small second mortgage to fix up your home, phone Alan Dove, 388-6657.

Funds available immediately for 1st and 2nd mortgages. Contact:
david burr ltd.

SAANICH MORTGAGE
Will purchase that Agreement for Sale or mortgage you own. Alan Dove, 388-6657.

234 MORTGAGES FOR SALE

FIRST AND SECOND MORTGAGE AVAILABLE
Don MacGillivray
Seaboard Properties Ltd.
3947A Quadra St.
479-7138

Located in Lake Hill Village — no parking problems.

REQUIRE $2,000 2ND MORTGAGE 14%, 5 Yr. term. B. Greig 385-6164 or 598-3105 Castle Properties Ltd.

$295,000 AGREEMENT FOR SALE discount to yield 14%, payment $2850 per month 2½ year term. 477-6665.

235 WANTED TO BORROW

18% RETURN
We have a limited demand for interim financing yileding 16-18%
Robert Ellis
Principal Mortgages Ltd.
598-7262 (Res.) 479-1687

CONSIDER
Well secured 14½% and better returns on short and medium-term mortgages. Amounts from $5,000 placed readily giving a steady yield. Call:
ROBERT ELLIS
PRINCIPAL MORTGAGES LTD.
479-1687

BUILDER
Requires short term funds, fully secured by mortgages, interest 14 per cent and up, provisions for roll-over interested investors 386-0130.

240 BUSINESS OPPORTUNITIES

MARINA — EXCELLENT LOCATION AND CONDITION. WHARFAGE FOR APPROX. 100 BOATS. LOVELY HOME $450,000.
LARRY WAGNER
386-3231 388-6275
pager 877
BLOCK BROS. REALTY LTD.

OAK BAY VILLAGE
Lovely, small but profitable gift shop; can be maintained by one person. Call 598-6557.

GROWING NEW BUSINESS, ideal for family, on busy thoroughfare, in growing area. Good opportunity at a low price. 478-3118, 384-4031 after 8 p.m.

FOR SALE — RETAIL BUSINESS including modern premises in interior of B.C. Annual sales in excess of $100,000. Excellent family operation. Victoria Press Box 459.

START OR EXPAND YOUR OWN business. '70 Dodge Kerry Van for sale, plus two Goodwill customers. Phone 386-2016, after 5.

FISH AND CHIPS
Long established, licensed, $40,000, some financing available. Apply Victoria Press, Box 437.

COIN-OP LAUNDRY AND DRY cleaner, in busy shopping centre. Private sale. Asking $59,000. Phone 592-7513.

SMALL CONVENIENT STORE with 4-bedroom home attached. Will consider house in trade. 592-7515.

RESTAURANT SPACE FOR lease, in well located motel. Downtown area. Open to negotiations. Victoria Press, Box 540.

240 BUSINESS OPPORTUNITIES

Realtor

Canada Trust
I.C.I. DIVISION
2252 OAK BAY AVE. 595-5131

DISCOTEQUE
Available in wonderful location with 3000 sq. ft. possible, and right next door to a perfect neighbor. For further details call (res.) 477-8232.
JOHN ADDICOTT

DRY CLEANERS
Old established, includes equipment, building, lot and truck. Well worth investigating if you have a related background. For details call (res.) 477-8232.
JOHN ADDICOTT

RESTAURANT
1500 sq. ft. available in district where the demand for lunches and suppers is rapidly increasing. Suitable for either a prestige establishment or fast turnover. You will be impressed with the location. For further details call 384-8075 pgr. 424.
FRED LERCH
CANADA TRUST
2252 OAK BAY AVE
595-5131

THE BEST 30,000 SQ. FT. IN OAK BAY ZONED R3 — APARTMENT SITE FOR DETAILS CONTACT
LARRY WAGNER
386-3231 388-6275
pager 877
BLOCK BROS. REALTY LTD.

TUDOR LODGE & RESORT
VANCOUVER ISLAND
REDUCED $395,000
This beautiful 5-acre waterfront property consists of main lodge with 5 or 6 sea view suites overlooking the Gulf Islands and mountains. Licenced dining room, cabaret, 9 cottages, campground, marina with boat rentals. Owner will carry financing for financial statement and illustrated brochure. Please write or phone:
C. A. ANDERSON 477-3994
PEMBERTON HOLMES LTD.
100 GOVERNMENT STREET.
384-8124

SHELL STATION AVAILABLE FOR LEASE ON VANCOUVER ISLAND
—3 BAYS—2 PUMP ISLANDS
—HWS. No. 1 IN NANAIMO, B.C.
—ANNUAL GALLONS—250,000
—CAPITAL REQUIRED
—APPROXIMATELY$20,000
—GOOD TENURE OFFERED.
INTERESTED PARTIES APPLY IN WRITING TO:
B. TOLLIDAY
SHELL CANADA LIMITED
P.O. BOX 2211
VANCOUVER, B.C.
V6B 3W4

HUSKY OIL
Husky Oil has for lease a modern two-bay service station in Victoria, B.C. This facility is located at 2900 Douglas Street (at Burnside). Applications will be considered from related fields of automotive services or other retail business. Lessor will entertain building modifications to accommodate other retail business occupation. For further information, call Husky Oil, Suite 132 — 10551 Shellbridge Way, Airport Executive Park, Richmond, B.C. V6X 2W9. Phone 273-1185, Mr. R. Lehr.

NICE NEIGHBOR
What could be nicer than a neighbor who helps you make your mortgage payment? Owners suite has 3 huge bedrooms, dining room and fireplace, all with a comfy wall-to-wall carpet. Neighbor's suite with character galore, rents for $240. Drive by 816 Dunsmuire then try your offer on
$63,900
MLS. GLENN NICHOLLS, 508-7689 or 592-2431, Lansdowne Properties.

BRASS, COPPER PEWTER and PRINTS
A prestige business in a select mall close to OAK BAY. Almost 1,000 sq. ft., divided into 2 departments. Excellent 5-year lease. Stock including fine reproduction furniture, available in various cost packages. $20,000.
TED WALFORD
Residence Office
598-1420 477-1841
BLOCK BROS. REALTY LTD.

INTERESTING BUSINESS FOR SALE
With a good downtown corner location, this store and mail-order business is perfect for a couple to run. Recently renovated and expanded with room for further expansion. Good lease. Please call for full details. Exclusive with
PAT VICKERY
477-7291 (24 Hrs.) 592-6102 (Res.)
D. F. H. REAL ESTATE LTD.

BEAUTY PARLOUR HIGH QUADRA MLS
$17,000 will buy this prime 6 chair salon located in a high traffic area. Asking price includes all stock and equipment. Call T. U. Faulkner at 477-9514 or 388-6275 pager 690. Century 21 Principal Properties Ltd.

A CANADIAN EXCLUSIVE
EARN $20,000 to $50,000 NEXT 8 MONTHS. Exclusive distributorship. Red Hot TV Toy. Big demand. Tremendous repeat. Must have sales experience with any or all grocery, hardware, variety, drug, department, toy and confectionery stores. State experience, etc. For personal interview, write President, c-o Victoria Press, Box 510.

BUSY CAMPBELL RIVER
Commercial — Industrial buildings and sites for sale or lease. For service and advice, call Frank Stapley, Nanaimo Realty Ltd., 890 Island Hwy., Campbell River, 287-8894 or 923-4611 eves. and weekends.

40-80' FORT AND MEARES STS.
Renovate these two (or one) buildings at 1125 and 1127 Fort to suit your needs. Suggest owner occupied business, medical, dental, architectural or legal offices. Zoning says possible limited commercial. 598-4219.

BEAUTY PARLOR
PRIME OAK BAY
$16,900 buys a business showing about $20,000 yearly net. Serious enquiries only. Ross, Jim or Marion, 477-9514, 479-2848, 388-6275 pager 2813. Century 21 — Principal Properties Ltd.

RESTAURANT $48,000
Fully Licenced, 60 seats, located in Courtenay. For more information write Victoria Press, Box 425.

HARMONY ONE FOOD BARS. Good all-year trade. Heavy in holiday seasons. Two locations. Sale due to added business interest. 5% agents welcome. No lease. 383-5511 days, 385-5906 evenings.

MANUFACTURING AND WELDING shop for sale. Fully equipped, shop including truck with portable welder, asking $19,000 for information, call after 5, 478-8457.

BEAUTY SALON, EXCELLENT income for one or two operators, low rent, good location, full price, $7500. Some terms. 474-1271 days, 382-8965 after 5.

PERSON WANTED TO INVEST $2,000 or partner for a silk screen printing company. Call Mr. Lackey, 382-8927.

PRIVATE SOCIAL CLUB. Licensed. Contact Manager, Port Alberni Social Club, Second Ave., Port Alberni, B.C.

240 BUSINESS OPPORTUNITIES

Green Acres
HENDERSON REALTY LTD.
385-9741 (anytime)

SERVICE STATION AND STORE
Good potential! In excellent residential area. Owner MUST sell! equip. included and stock at cost. $96,000 plus stock.
LORNE PEASLAND
385-2026
BOB LANGTON
384-9296

GROCERY STORE
Grossing over $200,000. Includes over ½ acre commercially zoned. No local competition. Easy hours. $75,000 should handle.
FRED SUTTON 652-1857

300 ACRES LAND FOR SUBDIVISION $5,000 PER ACRE REQUIRES $250,000 DOWN. EXCELLENT TERMS.
LARRY WAGNER
386-3231 388-6275
pager 877
BLOCK BROS. REALTY LTD.

BAKERY
GREAT LOCATION
ASKING $32,000
In a quality residential area, close to University, and established for many years. Your opportunity to buy security and be your own person. Ideal husband and wife venture.
477-0191 JACK WALDRON 477-9636
The Royal Trust Company

BUSINESS OPPORTUNITY
Excellent return on your investment. Knowledge of Photography an asset. Your own business with our marketing assistance. Training provided on location. Financial assistance if required. Marketing Director, Magnaphoto Ltd., P.O. Box 1355, Winnipeg, Manitoba.

NEW COIN OPERATED GAME
No competition, excellent locations supplied plus training. $15,000. Can return up to $3,000 per month, smaller or larger investments considered. All areas of B.C. open. Write name, address and telephone number to Victoria Press, Box 488.

UNUSUAL OPPORTUNITY
We have an opening for an aggressive, enthusiastic person to Wholesale a highly marketable item of the Building Industry. Income in excess of $50,000 not unrealistic. Unlimited potential. Small investment required. For further information call 112-403-253-0606 or write Ivan Gates No. 6-116 Heritage Dr., S.E. Calgary.

65 UNIT MOTEL
Gross $159,000. Net $78,000. Big future potential. Down payment $210,000. Call WILLIAM HOLLICK 592-6470. OFFICE 382-9191.

CANADA PERMANENT TRUST COMPANY

AMUSEMENT CENTRE
Arcade, pool hall, discotheque, dance hall, hall rental, food bar, confectionary, (Pete's hotdogs, etc.), Foozeball palace. Newly decorated, rapidly expanding. Still more unlimited possibilities; business is booming; will handle some financing. 478-0535.

NEAR MAYFAIR SHOPPING CENTRE
1-year-old concrete block building containing 6000 sq. ft. warehousing, 600 sq. ft. office. Asking price $190,000. Call H. E. Thorne, 388-6691 or 383-8484.
ROBERTS INVESTMENTS LTD.

FRANCHISE OPPORTUNITY
$4,000 initial investment, concrete expert helpful. We will train and set you up in your own profitable business. Phone or write: Atlas Resort Marketing Ltd., Suite 119, 3633, No. 3 Road, Richmond, B.C. 278-3751.

COUNTRY GROCERY STORE, 15 minutes from Victoria. All equipment near new. Showing good return to owner. Plus comfortable 3-bedroom home. Offered for sale privately. 652-3360 for appointment, serious inquiries only. No agents please.

RESTAURANT FOR LEASE, must have references, Victoria Press, Box 529.

241 BUSINESS OPPORTUNITIES WANTED

WINNIPEG MAN IN LATE 30S desires to purchase a business in Victoria or surrounding area. Should be well-established and be of a retail or service type of high ethical standards and stand rigorous investigation. Have good cash to invest and have 20 years experience in retail and sales. Direct all replies (agents welcome) to John Michaud, 762 MacMillan Avenue, Winnipeg, Manitoba. R3M 0V3. All will be answered and will be held in strictest of confidence.

$75,000-$100,000 AVAILABLE TO purchase business, Victoria area. Must net minimum of $20,000 per year. Victoria Press, Box 525.

244 REVENUE PROPERTY

FAIRFIELD DUPLEX
UP AND DOWN
Within two blocks of Clover Point, two 2-bedroom units, each with L.R. and kitchen and separate entrances. Downstairs has full basement with bedroom down. Asking $69,900. Exclusive.
JOT HOME
592-2130 388-5464 Pgr. 475
NATIONAL TRUST
479-7161

SOUTH OAK BAY REVENUE
A grand, spacious residence, renovated with excellent taste, and duplexed while still retaining that gracious character and dignity. Main suite has large drawing room with fireplace, 16x12 tastefully modern kitchen with breakfast or dining room. 2 bedrooms. The spacious 4-room upper suite is a home within a home, with good garden views and complete privacy. For revenue details and appointments call:
477-1841 Ted Walford 598-1420
BLOCK BROS. REALTY LTD.

New S-x S Duplex
520-522 PARADISE ST.
$95,800.00
Each side has over 1,400 sq. ft. with 3 BR; 1½ bathrooms. Good size living room and dining area. Large kitchen with utility room off and storage room each side. Come view with me SATURDAY, 1-4 P.M.
OPEN TO VIEW
ANITA TAIT
386-2911 388-6275 Pager 382
Homefinders, Wall & Redekop

FAIRFIELD 5 SUITES
Perfect for the owner occupier this older conversion is just minutes from the park. 1½ on a R 3 2 lot and offered at $79,900. For details call BRUCE WILKIN 383-6372.
CANADA TRUST. 595-5131.

AAA TENANTS COMMERCIAL COMPLEX
AAA tenants occupy over 70% of this 1½-year-old Victoria complex. 7.24% return on $175,000 equity. $725,000 total price. Ross Butler, 477-9111, 477-9514, 388-6275 Pager 2813. Century 21 Principal Properties Ltd.

241 BUSINESS OPPORTUNITIES WANTED

"THE DUTCH LATCH" ON SPECTACULAR MALAHAT DRIVE
—FREEHOLD (Successfully family operated for 18 years.)
—LICENCED DINING LOUNGE (seats 72), COFFEE SHOP (seats 15), COUNTRY STORE — GAS PUMPS — 3-BDRM RESIDENCE — MOBILE HOME FOR STAFF (school bus at doorstep.) For detailed information on RESTAURANT AND ADJACENT ACREAGE (APPROVAL TO SUBDIVIDE 110 ACRES) with WATERFRONT, please call:
MILDRED STAPELLS 384-8124 or 384-8075 pager 506
PEMBERTON, HOLMES LTD.
1000 Goverment Street

244 REVENUE PROPERTY

Opportunity $59,900 POTENTIAL DUPLEX BRAND NEW
LOCATED ON QUIET STREET CLOSE TO NADEN AND NEARING COMPLETION. ALMOST 1200 SQ. FT. WITH 3 BEDROOMS, FIREPLACE, QUALITY CABINETS, FINISHING AND CARPETS. POTENTIAL $300 PER MONTH AVAILABLE TO YOU IF BASEMENT FINISHED ON THIS DUPLEX ZONED LOT. THIS IS THE FIRST ADVERTISEMENT AND THERE MIGHT NOT BE ANOTHER BECAUSE EVERYBODY WANTS LOW MONTHLY PAYMENTS AND A CHANCE TO GREATLY INCREASE THEIR MONEY. CALL NOW FOR AN ADDRESS TO DRIVE BY. 479-3029.

C1S DEVELOPMENT PROPERTY
Across from the Crystal Pool, 9600 sq. ft. with two solid old rented houses on corner till you develop. Vendor will consider a new home in trade. For any further information call: MLS 22789.
ARNOLD MARR 477-6233

S X S DUPLEX
TOWN & COUNTRY AREA
You should see this deluxe duplex before you decide to buy. Owners side has 1700 sq. ft. of accommodation on main and developed basement. The other side is 1200 sq. ft. and rents for $375. Priced to sell at $199,900. MLS 23121.
BILL SIDHU 477-5382

7 SUITES CLOSE-IN
An older 7-suite conversion located on 70x120 lot zoned R3. Asking $73,900. For details call:
BILL SIDHU 477-5382
OR
JOHN BUNYAN 383-7777
WESTMONT REALTY LTD.
920 Hillside
386-6796

SXS DUPLEX
Attractive Ranch-style Duplex on a quiet street in top residential area of the Gorge. Each side features 2 bedrms., large liv. rm. with Dutch door to lovely private garden — spacious dining rm. Kitchen equipped with late-model colored range, fridge, washer and dryer. The soft green stained cedar siding exterior and shake roof are a perfect blend to the large treed, professionally-landscaped lot. For the couple, a lovely home with excellent revenue, $87,900. (MLS)
GERRIE HUTTON 386-3927
FARMER INVESTMENTS % REALTY LTD.
382-2134

REVENUE!
4 suites located in Begbie-Pembroke Area, in good condition, on a 47x135 lot. Offers invited on asking price of $54,900. Vendor may assist with financing to qualified purchaser with good down payment. Call for information and personal tour. MLS.
CLIFF HALYAKO
477-7291 (24 hrs.) 479-8390 (Res.)
LEE WROBEL
477-7291 388-6275 (Pgr. 654)
D. F. H. REAL ESTATE LTD.

SUPER DUPLEX
$79,900
—Glen Lake area.
—3 bdrms. and 2 bdrms.
—Large cabinet kitchen.
—Good financing and revenues.
—2 floor to ceiling fireplaces.
—Only 6 months old.
DOUG POWELL
386-2911 388-7642
388-6275, Pager 878
Homefinders, Wall and Redekop

RENOVATORS
For sale — Older apartment block — can be increased to ten suites, structurally sound. Ideal C.M.H.C. financing. Low down payment possible with interim financing available at low rate to qualified purchaser. Excellent potential for quick profit. Price $75,000. For details phone Don MacKillop or Clayton Warren, 385-5113, Frank Beamish Realty Ltd.

DUPLEX + IN-LAW
MUST BE SOLD — OUT OF TOWN VENDOR. GOOD REVENUE FROM WELL-CARED FOR DUPLEX IN MID 60s. CALL:
MILDRED STAPELLS
384-8124 or 384-8075. Pager 506
PEMBERTON, HOLMES LTD.
1000 Government Street

NEW DUPLEX PRICE REDUCED FROM $116,000
879-881 Kindersley, off Coles, off Admirals. To view phone Builder, 479-8403.

JAMES BAY
UP AND DOWN DUPLEX
2 two-bedroom suites, completely renovated. Separate meters, stoves, fridges, carpets, basements. Large lot 59x125, zoned D.A. Income $7,800 per annum. Price $71,000. Phone 658-5822, 598-5643.

REVENUE
7 Suites — Gorge Area, a good conversion, furnished. Shows above average return on your investment. Vendor will carry $50,000 at 10%. Asking 598,500.
385-7721 Bill Weiss 598-8443
GARDNER REALTY LTD.

ROCKLAND HERITAGE
Shows over 13% net return. Located on corner lot, approx. 5 blocks from city center in Rockland. 14 units are nicely housekeeping rooms and some bachelor suites. All furnished. Full price $119,900 firm. Down payment $19,900 and will carry $100,000 to good convenant. Private. 479-4594.

$$$ 865. $$$
Yes this solid older up and dn duplex brings you a gross of $865.00 per month. All suites are spacious and nicely decorated. Located on quiet street near Central park. Full price $79,500. Call Victor Wong 385-2458 Byron Price & Assoc. Ltd.

DUPLEX FOR SALE
Quadra - Bay area — up-down, one-bedroom each. Income $5,565, lo expenses, easily managed. Asking price, $55,000, but open to offers. To view phone D. M. MacKillop, 385-5113.
Frank Beamish Realty Ltd.

DUPLEX
OAK BAY BORDER
Beautifully renovated and attractively decorated up and down duplex. Two bedrooms main, one bedroom up, as new throughout. Rents $555. Asking $61,900. 658-5702 after 4.

BY OWNER, WELL-MAINTAINED 13 one and two-bedroom suites, plus a deluxe three-bedroom suite in an attractive block, excellently situated and within walking distance to town. Victoria Press, Box 338.

SIDNEY
3-bedroom duplex 2 storey, side by side, close to schools, arenas, etc. in an area of new homes, newly decorated. 656-3614.

244 REVENUE PROPERTY

SOMETHING SPECIAL
Deluxe 61 modern suites close to downtown—1 and 2 bedrooms — wall-to-wall — recreation room — sauna — moderate rents. Lovely setting on large lanscaped grounds For information, contact David Burr.
$1,250,000

STORES & OFFICES
Fine Location — 2 storey building in 1st class condition — 2 stores plus Doctors-Dentist & Architects offices. Showing good return and priced to sell at
$210,000
For further particulars on the above properties, contact David Burr of:
david burr ltd.
655 Fort St. 384-9335

SSC
SWINERTON STEWART CLARK

JAMES BAY
$68,000
This building has 7 rental units and has been showing a net annual income of approx. $6,000. MLS 20260
HELEN JONES 385-2481 or 595-7913

14 FURNISHED UNITS SHOWING HIGH RETURN LOW OPERATING COSTS
Choice location in ROCKLAND-LINDEN area. An extremely well-kept vintage property producing a better than average return from 14 well furnished housekeeping units. Suitable trades may be considered. NEW ML. PRICE $155,500.
385-2481 ED JUFP Res. 592-1019
Swinerton Stuart Clark, Ltd.

BROWN BROS. on LANSHARD
"People Helping People"

NEED A TAX SHELTER?
APARTMENT BLOCKS

SUITES	DN.	PAYM'T	FULL PR.
48	$ 60,000		$780,000
35	$249,000		$649,000
12	$ 28,500		$296,500
6			$120,000
40	$300,000		$1,300,000

Investors are invited to discuss these and other revenue properties with GEOFF SINGLETON.
592-1429 or 385-8771 (anytime)

NEW DUPLEX
On a high pleasant corner location among nice homes, this attractive, architect designed duplex has living room, dining room, modern kitchen on main floor. Upstairs there are 2 bedrooms and a 4-piece bath room in each unit. Good quality w-w carpeting throughout. Refrigerators, stoves and drapes included. One side rented and the other available for your immediate occupancy.
$108,000
JOHN TODD, 384-9335
Res. 598-7838
david burr ltd.
655 Fort St. 384-9335

DUPLEX IN COUNTRY SETTING!
11 years young and on .29 acres. Well built interesting floor plan. Plenty of room for your recreational vehicles. The vendors will look at trades and are asking only $79,900. MLS.

OLDER TRIPLEX GREAT REVENUE!
Approved 1954. $6,960 income per annum. Low taxes. Always rented. Look around and compare! But call on this one. Open to offers on $59,500 asking. MLS.
477-0191 KNUD SCHWER 478-8203
The Royal Trust Company

DUPLEX $57,000
1 BR, each side, fantastic!! Incredible!! A chance to kiss your apartment goodby. Each half of this side-by-side duplex has 1-BR., kitchen, liv. room and 3-Pce. bath. A shared full basement for your workshop and located in the Haultain area. Act quickly, the owner wants a quick sale. MLS.
NEIL RAWNSLEY
386-2111 595-1507
Pager 214 MONTREAL TRUST

REVENUE 2-3 BEDRMS
This 3-year-old building is located in the desirable Lakehill district (McKenzie-Quadra). Each suite has large LR with old brick Fp, modern kitchen, 3 good size bedrooms and 4-pce. bathroom. Main suite has large sundeck. Common laundry facility. Priced to sell at $69,900.
385-7721 Kent MacLeod 595-4273
GARDNER REALTY LTD.

SIX SUITES
881 OLD ESQUIMALT RD.
Good rental area and will show much imporved rentals in June. Ideal small block for handyman owner. MLS $132,000. Full details call Orville White, 592-7220.
HENDERSON REALTY LTD.
385-9741

APARTMENT HOUSE
BEACON HILL PARK
MLS
Situated on a large (80x180) lot (zoned R-3) this 13-unit building shows a gross revenue of over $25,000 per year. Call T. J. Faulkner at 477-9514 or 388-6275 pager 690. Century 21 Principal Properties Ltd.

LAND ASSEMBLY
Six houses in one block rented for $215 per month. Good holding land over 71,000 sq. ft. for possible townhouse development. Trades possible.
477-1841 Al Bull 477-2149
BLOCK BROS. REALTY LTD.

SMALL SHOPPING CENTRE
23 miles from Victoria, revenue $31,000 per year, approximately 30,000 sq. ft. property, room for expansion, sacrifice, $235,000. $60,000 will handle by owner. 652-4286.

CONVERTED OLDER HOME with 4 suites in central Esquimalt area. All recreation, shopping areas and buses are minutes away. Asking price, $72,900. 479-2990.

FOR SALE BY OWNER. ESQUIMALT five one-bedroom, one two-bedroom. Excellent revenue. For further information phone 477-7673, or 477-4551, after 6:00 p.m. Priced to go, $117,900.

BY OWNER, DUPLEX, GORGE area, renovated throughout, 1 bedroom up, 2 bedrooms down, plus full basement. 479-4610.

HOBBY FARM — 7 ACRES, PLUS 3 bedroom home, ideal for boarding horses, includes barn. Call Mon.-Fri., 9-5. 386-6308.

REVENUE HOME
Hillside-Shelbourne, one-quarter block from shopping plaza, partly rented, $55,000. 598-5219.

OPEN HOUSE SATURDAY AND Sunday, 1 p.m.-5 p.m. Legal duplex Gorge area. Renovated throughout, 3070 Albany St. 479-4610.

FAIRFIELD AREA
By owner up and down prestige duplex on large lot $74,900. 384-1628.

OAK BAY
Owner occupied character duplex, nice area, well maintained home plus income, $76,500. 592-3387.

TRADE, LARGE DELUXE DUplex value $100,000 for house, lot or ? (1350 sq. ft. each side). Phone 388-4608, 382-2653.

LARGE DUPLEX FOR SALE, $73,900. Consider boat, property, house, for trade. 598-2628.

5-SUITE APARTMENT, EXTRA rooms, garage, $71,500. Central city. 595-7566.

2-BEDROOM, FIREPLACE, garage. Phone 479-6719.

244 REVENUE PROPERTY

PEDEN REALTY LTD.
201 - 727 Johnson St. 388-5354

1. WOW! — 10+% RETURN! Brand new Warehouse in Esquimalt — all five year Leases with 5 year option. Vendor to carry $375,000 or more and is flexible. Priced for quick sale, $488,000.

2. SHOPPING CENTRE FOR SALE
Colwood, net, net, $65,000 with plenty of room for expansion on over 2 acres — all complexes fully leased with options. This is the fastest growth area in Victoria. Check this one for sure. Asking $650,000. Gives you a 10% return on equity with lots of future possibilities.

3. FAMILY GROCERY STORE
Excellent for husband and wife team. Grosses approx. $8,000 monthly, with 3 bedroom living accommodation. Situated in Oak Bay — sales are increasing every month. Try offers on $100,000.

4. WATERFRONT RESORT
Situated Lower Vancouver Island. Nets $27,000 plus Owner's accommodation. Excellent return.

5. 10% RETURN PLUS
Thirty very large 2-bedroom suites. No vacancies. Very moderate rents — Vendor to carry 1st mortgage of $500,000. Open to trades, terms, etc., etc. Try offers on $720,000.

6. OVERLOOKING OAK BAY MARINA
Beautiful waterfront apartment with swimming pool and underground parking — no vacancies and waiting list to get in — average tenancy is 10 years — Open to offers, trades, terms, etc., etc., on $900,000.

7. CLOSE TO UNIVERSITY
All new 126 Apartment — qualifies for capital cost allowance. Owner guarantees occupancy for one year. Open to offers, trades, terms, on $3,300,000.

8. WEST BAY TERRACE
Close to Marina — 20 suites of 5x4-plexes, all 2 bedroom. Can be sold as 5 individual parcels, each holds separate mortgages on 5 separate lots of 7200 sq. ft. Open to offers, terms, trades, on $440,000, or $89,000 each.

U.S. PROPERTIES
9. TEXAS
Modern Shopping Centre. Net income $449,129.17. $3,000,000 — 7¾% Mortgage. Asking $4,350,000.

10. HOLLYWOOD, CALIFORNIA
123 Unit Hi-Rose. Grosses $772,674.00. $3,600,000 — 5¼% existing Mortgage. Asking $6,556,000.

11. LOS ANGELES, CALIFORNIA
Office Building Class "A". Grosses $1,100,000. Asking $7,500,00.

12. LOS ANGELES, CALIFORNIA
Office Building Complex. Annual Grosses $1,069,620. Asking $8,000,000.

13. LONG BEACH, CALIFORNIA
204 Unit Apartment and Hi-Rise. Grosses $1,069,620. Asking $9,900,000.

For further details on any of the above properties please call:
Wayne Butterfield
Res. 385-0858 Off: 388-5354

A. E. LePAGE
WESTERN LTD. REALTOR
1391 HILLSIDE
386-6331

A TOUCH OF CLASS
This is a bit of Ole Victoria at its best. Near the Art Gallery in an area of stately residences, this older mansion has been converted into a 6 suite apartment. Well maintained throughout and located on an attractively landscaped double lot. Priced at $180,000. For further details, phone
386-6331 DARIEN BAIN 658-1070

REVENUE PROPERTIES
SPRAGUE CENTRE
903 ESQUIMALT RD.
10 — 1 bedrm. suites, spacious
6 — 2-bedrm. suites, spacious
1 Bank
1 Night Club, fully furnished.
3 extra commercial rentals
1 equipped laundry mat.
100% undercover parking.
Asking $728,000. Must be sold. Make your offer direct to LEN LEDOUX at A. E. LEPAGE WESTERN LTD.
386-6331 382-9852

28-SUITE APT. BLOCK
City, close in downtown, 9-years-old, tar and gravel roof, 100% parking, A-1 shape, details on request. Asking price $460,000. Offers requested.
386-6331 LEN LEDOUX 382-9852

CLOSE IN
MAGNIFICENT VIEW
—35 suites, penthouse.
—4 suites have 2 baths, 2 bedrooms
—3 suites have 1 bath, 2 bedrooms.
—27 suites have 1 bath, 1 bedroom.
—2 level penthouse apt. with unsurpassed view of city.
—100% parking.
—Asking Price $650,000.
Owner moving to mainland and must sell quickly. Offers requested. Full statement available to bonafide purchaser. Call LEN LEDOUX now for the above properties. These are select offerings. I have others.
386-6331 382-9852

12 SUITER
Very low down payment on this 18 months old block make this a fine chance to obtain a downtown Victoria investment. The buyer will have to be prepared to assume 2 large mortgages until the end of this year, which will require some subsidizing. This building is free of controls and eligible for Tax Roll Over. Please phone for details. (MLS). Price reduced for quick action.
Price $287,500
Leverton Rlty.
385-8012

Green Acres
HENDERSON REALTY LTD.
385-9741 (anytime)

10 SUITES
$115,000
Older type Apt. block all self-contained. Most suites furnished. 1 bachelor, 1 1-bedroom, and 3-bedroom. Grossing over $19,000 annually. Lot size 12,300 sq. ft.
FRED G. CARVER
385-9741 or 595-8664

OPPORTUNITIES!
1. NEW FOURPLEX
Two 1200 sq. ft. 3-bedroom ensuite units and two smaller, over an acre, seven mile circle.
MUST BE SEEN!
ONLY $139,000
2. NEW DUPLEX
Two 3-bedroom ensuite units looking LANGFORD LAKE.
Only $93,000.
3. NEW DUPLEX
Two 3-bedroom ensuite units, suitable for Strata Title, overlooking LANGFODD LAKE.
ONLY $95,000.
Check these exclusive listings with DEAN ELLIOTT
383-7339 386-7521 595-1863
OR PHIL SIMPSON
BOORMAN INVESTMENT CO., LTD.
1111 Government St.

$49,900 DUPLEX
Excellent corner location in Gorge-Tillicum areas; older up and down duplex — 2 bedrooms per suite; over 1,000 sq. ft. per suite plus basement. 51'x120' lot. Call Jim Webber, 382-7276 or 658-5977 (MLS).
Town and Country Rlty.

244 REVENUE PROPERTY

Town & Country In-Law or Income?
Good opportunity to help those mortgage payments! Attractive house has upper floor converted to self-contained in-law suite with its own outside entrance. It has LR, DR (or 2nd BR), Kitchen and 3-pce. bathrm. The main floor has LR with fireplace, DR, remodelled kitchen, laundry rm., 2 BRs, 4-pce. bathrm. and wall-to-wall throughout. Built on rock it has part bsmt. Nice views of city, Olympics and Sooke Hills. Asking $56,900. MLS 22609.
Pat Vickery
477-7291 (24 Hrs.) 592-6192 (Res.)
D. F. H. REAL ESTATE LTD.

SIDNEY
2520 sq. ft. commercial building only 2½ years old. Designed for 2nd storey addition. Located one block off Beacon Ave. in downtown Sidney. This is not a mistake, the price is really just 185,000 (MLS). For more information call DAVE MARSHALL, 386-2955 or 384-8948.

ESQUIMALT
Prime rental area. The rents on this 20 year old 4-plex have not been increased for 16 months. Each suite is 1 bedroom and has separate electric meters and hot water tanks. Asking $83,900. To view, call DAVE MARSHALL, 386-2955 or 384-8048.
CENTURY 21 Mayfair Realty

FAIRFIELD 4 SUITES
Very large 3-bedroom suite for owner in this well kept 4 suiter, giving 3 rentals for income. Hot water heat with separate meters. Fully rented at present and grossing $8500. Make your offer on asking price of $135,000 (MLS).
John Barton 386-7545 (24 Hrs.)
Island Homes Ltd.

MONEY MACCHINE!
LATENT ZONING VALUE
12 Units Furnished. 5.3 times Gross. Pandora-Johnson. Only $5,000 down. Price $72,500.
Call: ALLAN VERNON — 388-4455
CENTURY 21 J.D. BOSDET LTD.

FOR SALE NEW TAX SHELTER ARP 27 suite apartment bldg. next to park and recreation, for information phone 384-7165.

245 REVENUE PROPERTIES WANTED

DUPLEXPERT
I have sold a considerable number of duplex and revenue properties priced from $32,000 to $160,000. Consequently I know the market. If you wish to purchase call me! If you wish to sell call me for an experienced market evaluation.
Lansdowne Properties
598-7689 592-2431
GLENN NICHOLLS

APARTMENTS WANTED
Cash to mortgage, quick decisions, any age, good locations.
FRED G. CARVER 595-8664
HENDERSON REALTY LTD.
GREEN ACRES
385-9741

247 COMMERCIAL OR INDUSTRIAL PROPERTIES

JACK MEARS OAK BAY REALTY LTD.
I.C.I. DIVISION
2194 OAK BAY 598-3321
Our portfolio contains properties and businesses of considerable interest to large and small investors or those who wish to operate their own commercial undertaking.
INDUSTRIAL:
Warehouses. Large and small areas both for lease and investment.
COMMERCIAL:
Business of various type and sizes particularly restaurants.
INVESTMENT:
Duplexs, Triplex

253 COUNTRY HOMES AND PROPERTIES

PRIVATE. 5.24 ACRE HOBBY farm, 7 minutes from town. Close to new hospital site. 1200 sq. ft., three-bedroom home, recently renovated. Barn, etc. Excellent potential as holding property. 592-4132.

256 WATERFRONT PROPERTIES

the Permanent

1125 DOUGLAS ST.
3647 SHELBOURNE ST.

4800 FT. WATERFRONT
92 ACRES

Good subdivision possibilities into 9 ten-acre lots. All offers will be considered. Asking price $800,000. For more information contact PAT DOERKSEN 382-9191, 478-3432.

60' WATERFRONT
ESTATE SALE $89,900

Super custom built 1200 foot home with quality carpeting, feature wall rock fireplace in 20' living room. Large dining room, 2 large bedrooms. Expensive electric hot water heating. Approx. ½-acre lot. Proper steps to beach. To view call PAT DOERKSEN 478-3432, 382-9191.

CANADA PERMANENT TRUST COMPANY

SINCE 1887 Pembecton, Holmes Ltd. 1000 Gov't. St. 384-8124

MAGNIFICENT

264 feet WATERFRONT, completely secluded, MAGNIFICENT VIEWS and outlook, only 10 miles from Victoria centre. The immaculate home has two bedrooms, living rm. with great stone fireplace, dining rm. overlooking the patios and lawns to the beach, sea and mountains, kitchen with built-in oven and counter top range. There are 4.2 acres with this home, and the land is one acre zoned. Could be perfect retirement hobby farm, an excellent investment. MLS. For details please call DESMOND HOLMES, 384-8124, 78-1227.

NEWSTEAD REALTY LTD. 1637 FORT ST

OPEN HOUSE
SUN. 1:30-4:30
10984 MADRONA
DEEP COVE

3 BR Tudor cottage. If waterfront interests you don't miss this. Asking $89,900. MLS.

GRAE LANGSTON
598-5166 386-8596

Western HOMES Ltd.

1037 Cloverdale Ave. 386-3494

SEA VIEW
TWO-BEDROOM
LEASEHOLD

See this special residence. South exposure to ocean, unobstructed bird's eye view. 10% financing on existing mortgage. Your inquiry to view and compare is welcome.

G. W. Bentham
386-3494 (24 hrs.)

WATERFRONT

OVER 100 FT. OF SHORELINE Turgoose Point area. Your own private mooring buoy and steps to the beach. Over half acre of thoughtfully planned property with extensive view patios. The home of about 2340 sq. ft. built and maintained to a high standard offers 22x14 living room with fireplace, separate dining room with built-in barbecue, family room, den, 3-bedrooms (master en-suite), 3 sets of plumbing, Controlled humidified heating, thermopane windows facing sea and many plus features result in a home of exceptional appeal. Offered at $159,000. Early possession possible. STUART SIMPSON 598-4056.
GILES PERODEAU 656-4525
PEMBERTON, HOLMES LTD.
1000 Government St. 384-8124

HONEYMOON BAY RESORT

On Lake Cowichan, some 29 miles west of Duncan, 10 acres more or less with some 1200 ft. of beautiful lake frontage and 1,000 feet of frontage on Sutton Creek. 80 camp locations and an excellent 3-bedroom owner's residence, washrooms and utility buildings, well constructed double garage and workshop, all kinds of seclusion with natural beauty and views. To busy for present owner. Price $200,000.
PHIL LEMARE
746-5171 Evenings 746-5460
H. W. DICKIE LIMITED
70 GOVERNMENT STREET
DUNCAN, B.C.
"WE SELL THE ISLAND"

WATER, WATER EVERYWHERE

at your doorstep and in the well. Over ¼ acre on beautiful Mark Lane. Arbutus to the water's edge and electricity is hooked up to the small A-frame cottage. MLS 20971.

$65,000
Michael Burr

david burr ltd.
655 Fort St. 384-9335, 598-2079

WANTED

Several clients are looking for waterfront property. If you have been thinking of selling and you have an estate with several acres and great seclusion, a home on the west side of the Peninsula with good usable waterfront (not a steep bank), or vacant land for building, please give me a call (with no obligation).
386-7521 TOVE BARLOW 477-9859
BOORMAN INVESTMENT CO., LTD.
1111 Government St.

WATERFRONT
REDUCED TO $79,500

Features: 2 or 3 BRs on main, extra large rooms throughout, indoor B-B-Q and fireplace in rec room, shake roof, seclusion, extra BR in bsmt. and close to town. View today and make an offer with RICK O'KANE 388-6275 pgr. 625 or LYLE MARRINGTON 388-6275 pgr. 2553. Castle Properties Ltd. 386-6164.

REDUCED $7,000

Now is the time to look at this renovated 2-bedroom home. Choice usable Oak Bay waterfront. Fantastic views of the Olympic Mountains and the ever changing sea. Boat house with ramp. Large garage. This is a hard to find property and just been reduced to $97,500.
477-1841 Keith Kaye 477-7545
BLOCK BROS. REALTY

CLOSE IN

2.4 acres with 70' waterfront offering great potential. Check the economics of subdividing! Included is a double-wide mobile home. Make an offer on $84,900 asking. MLS. Please call
477-0191 KNUD SCHWER 478-8203
The Royal Trust Company

SALT SPRING ISLAND

65 acres, southerly exposure, zoning residential, 5-acre minimum. Price $225,000. Please write Mr. Maxham, 201-978 Heywood Avenue, Victoria, V8V 2Y4.

BAZAN BAY

Lovely treed lot with very easy access to sandy beach. 185' on the beach. $67,500. Allan Klenman T & C Realty, 382-7276.

253 WATERFRONT PROPERTIES

LIVING END
LANDSEND!
$178,900

Over 2300 sq. ft of first cabin appointment are yours in this delightful 3-bedroom an den executive home. Watch the ocean traffic and wildlife from your dining-living room areas or large finished rec. room with wet bar and F-C old brick fireplace. The convenience of 3 bathrooms, and the comfort of 3 fireplaces are yours as well as step-savers such as: main floor laundry; built-in intercom with stereo; and electric garage door. Seclusion is also yours on the 1.1-acre lot with approx. 130 feet of access to a pleasant beach. For further information and-or viewing call:

MURRAY LAWSON
479-8813
MIKE RUDDY, 656-4089
or
PARK PACIFIC
INVESTMENTS
383-4124

440 FT. WATERFRONT
4-ACRE SECLUSION
SALT SPRING

Country style cedar shake home all elec., low taxes. Wood property partly cleared, glorious views of Gulf Island, extra lrg. kit., citation cupbds., stone fireplace heatalator, built-in dshw. and stove. Dng. rm. and lge. liv. rm. with floor to ceiling stone fireplace, w-w carpeting. 3 BR., 4th BR or den, 2 bathrms., util., or wkshop and storage rm. PLUS 4-bunk winterized cabin all elec. with 3-pc. bthrm.

$139,000
BY OWNER 537-2724

125' WATERFRONT
ESTATE

A totally secluded, contemporary 3500 sq. ft. waterfront residence, on a well treed acre and a half estate, with magnificent views of the Haro Strait and San Juan Islands. 3 bedrooms upstairs, with view balconies. Master ensuite. Large drawing room, formal dining room, both with 12' feature fireplaces, and a 19x18 first floor family room with private view balcony. 3 bathrooms. Roof top sundeck, r.i. billiard room. Spacious kitchen with breakfast rooom. $275,000.
Office Residence
477-1841 TED WALFORD 598-1420
BLOCK BROS. REALTY LTD.

OPEN HOUSE
SAT. 2-5 P.M.
8025 ARTHUR DRIVE

Splendid four-bedroom, three bathroom, 3000 sq. ft. home on approx. ¾ acre (165'x200') prime Central Saanich sandy beach waterfront lot, beautifully landscaped, 20'x12' family room, 26'x14' studio, 24'x10' sunroom. Greenhouse. A magnificent property. $135,000. New MLS.
JACK FETHERSTON 652-2269
CAPITAL REGION AGENCIES
656-3951

WATERFRONT
GORGE

Fronting on a quiet avenue, an immaculate 3-bedroom home with a fourth bedroom in the ground level basement. Living room with fireplace and adjoining sundeck. Large family room with fireplace and sliding glass doors to the 150' deep, beautifully treed treed garden. Steps down to excellent deep water mooring. Just listed, and offered at $89,000.
Shelagh Hall Office Ted Walford
592-2723 477-1841 598-1420
BLOCK BROS. REALTY LTD.

S. OAK BAY
WATERFRONT

Private beach for a front yard 3500 sq. ft. one year young executive post and beam home featuring 9 living areas on 3 levels overlooking the water: 3 full bathrooms, 3 fireplaces, 3 patios, circular staircase leading to loft-type master bedroom, 2-car garage with electric door, intercom and stereo system throughout. Cedar exterior with an ultra cedar finished touch interior.
$175,000 595-4175

HIDEAWAY
WATERFRONT 9 AC

Superb seclusion provided with 400 ft. of frontage on Str. of Juan de Fuca. 1850 sq. ft. log home with shake roof. Has 3 bedrooms, 3 bathrooms, 44x16 parquet floored living-dining room, and 11x10 den. Full bsmt, 4 yrs old. Also 3 rm caretaker cottage and guest cabin. Many added features at $185,000. Call:
592-1768 THE ZIEGLERS 595-5171
384-8075 Pager 503 or 310
Canada Trust

LOVELY LOTS
at
MAPLE BAY

Between Victoria and Nanaimo. Retirement paradise, marina nearby. Treed ½ to 2-acre view lots. Mun. water, paved roads. F.P. $22,000 and up. Also 2 adjoining waterfront lots left, 1.85 and 2.10 acres, 250 feet waterfrontage each, $77,000 and $85,000. Terms available.
NORTH PACIFIC LAND LTD.
Call Vancouver 687-2696

OPEN HOUSE
SAT., SUN, 2-4
317 STEWART AVE.

IMMACULATE 4-BDRM. HOUSE and grounds. 1100 sq. ft. on 1½ floors plus 700 sq. ft. in partially developed basement. A sound investment, this home has tremendous potential for further enhancing house and protected waterfront, or just life graciously as is. View Royal. To view, phone 478-9640, 386-2938. Price $75,500.

$59,800
PICTURESQUE
SOOKE HARBOUR

And a private beach at the doorstep of this charming 2-bedroom home located in a pleasant setting on a large partly treed lot off East Sooke Road. ML 21615. G. Stricker 592-0726 or British American Realty Ltd. 385-1431.

CHERRY POINT
ON COWICHAN BAY

282 ft. waterfront, 3 rental houses and apt. plus workshop on 1 acre. Plus 1.6 acre fore-shore lease with dock and float. Owner anxious to sell. Valued at $185,000. Will discuss any reasonable offer and carry part of financing. Phone 746-7359 or write R. J. McDonell, RR 2, Cobble Hill.

WATERFRONT
PROPERTY

1 acre of treed land with a lovely building site with a view of Ladysmith Harbour. Priced for a quick sale at $20,750. For further information call PATRICK SNOW 592-3931 or Island Homes Ltd. 386-7545.

NEW WATERFRONT HOME
1322 Lands End Rd.

This new home has 3 bedrooms, 3 bathrooms, 2 fireplaces, upstairs laundry, huge rec. room, thermopane windows, plus much more. Situated on approx. ¾-acre with good beach. Asking price $165,000. To view phone builder, 652-1673, 652-4155.

WATERFRONT
SUBDIVIDABLE

2.63 acres on the Gorge waterway two existing houses on property, zoned residential. Price $200,000. 383-7714, 652-1911.

WATERFRONT LOT
VENDOR WILL TRADE

For Equity in your present home or lot in town. Consider owning 72 ft. of waterfront in the Saanich Peninsula. $49,900.
386-3231 BOB HAHN 595-1642
BLOCK BROS. REALTY LTD.

258 CONDOMINIUMS and TOWNHOUSES

BY OWNER

Royal Woods, unique 1 bedroom, kitchen with eating area, dining room and much more,$37,500. Phone 479-7985.

BY OWNER 3 BEDROOM TOWN-house, 1½ bathrooms, beautiful fireplace, family room, laundry room and basement $49,900. 383-2555.

$64,500

Lowest priced in luxurious complex at Spencer Castle. 2 bedroom, 2 bath, 1300 sq. ft. all amenities. 386-3816.

$25,600. BY OWNER, TWO BEDroom condominium, appliances. 383-2096 after 5, not Sunday.

258 CONDOMINIUMS and TOWNHOUSES

Bayshore realty ltd.
388-6424 1086 fort st.

Super Value
$33,500

3160 Irma St. Spacious quality built 1-bedroom Condo in small well-managed building particularly suited to a mature couple or individual. Features large living room with brick raised hearth fireplace and walk-out to oversized garden balcony. Ample master bedroom. In-suite laundry room Good parking. 4 appliances included. Must be sold!
John M. Hunter
388-6424 (RES. 592-6073)

Selkirk Waters
$43,900

Newly listed choice 2-bedroom plus den suite in quiet 2-year-old well controlled brick building. Bright corner unit feafures spacious living and dining rooms, "U" shaped kitchens, in-suite laundry room, 2 large balconies, loads of cupboard space thru-out. 5 quality appliances, rec. room, workshop, saunas, swirlpool. Must be seen!
John M. Hunter
388-6424 (RES. 592-6073)

The Total
Townhouse!
WITH THE DECORATORS TOUCH

$63,500. Uniquely located to city, Oak Bay, Rockland, this 4-unit complex of 2 and 3-bedroom homes features Normandy tudorized designs with shake mansard roof, vaulted, beamed ceilings, skylights. Old brick fireplace, finished family and laundry rooms, 2 bathrooms. Bright spacious kitchens offer view windows, double sinks, garburator Tastefully broadloomed thru-out with quality drapes. All thermopane windows. Carport, courtyard and individual patios and balconies. Consider trades.
John M. Hunter
388-6424 (RES. 592-6073)

Beach Drive

Top floor 1-bedroom luxury suite in concrete building with partial seaviews, close to marina and golf course. Underground parking, sauna and swirlpool. This is a scarce commodity at the asking price of $47,900. MLS 22996.
David Billingham
388-6424

WITHOUT
A
DOUBT

One of the most unique condominiums available today. 1 bedroom on the main floor with potential for 1 or 2 more in the loft area, vaulted living room ceiling with wood beam. Large kitchen with eating area, separate dining room, plenty of storage. A MUST SEE AT: $52,900.

CALL: M. K.
LAWSON 479-8813

SACRIFICE
SALE!

Well not exactly — but the vendor will seriously consider any offer on the asking price of $40,900. This vacant, second-floor, 2-bedroom suite at University Park Terrace has a pleasant, westerly view of the Sooke Hills, has a large entertainment-sized living room, galley kitchen with fridge, stove and garburator, in-suite laundry and 3 sliding glass doors to a large sundeck. Call:
MURRAY LAWSON
479-8813
OR
PARK PACIFIC
INVESTMENTS
383-4124

OPEN FRI. and SAT.,
1-4 P.M.
1262 RYAN RD.
(Off Mt. Stephen above Kings Rd.)
3 BATHROOMS
3 BEDROOMS
$51,500

One of four smart new townhouses in a high heavily treed and secluded area between Cook and Cedar Hill Rd., south of Hillside. Woodburning FIREPLACE. Fenced BACKYARD. Price includes washer, dryer, fridge and stove.
386-7521 JOHN PLATT 382-2700
BOORMAN INVESTMENT CO., LTD.
1111 Government St.

SEABOARD PROPERTIES LTD.

HAVE YOU
CONSIDERED

A three-bedroom, full basement townhouse with living room, dining room, kitchen and breakfast nook and 2-pce. bath on main. Three bedrooms and a 4-pce. bath up. Full basement ready for development down. Plus a sundeck, two patios, a carport, wall to wall throughout and including drapes and frig and stove. All this at an asking price of (MLS) $51,900.
598-8490 DAVE DAND 652-1141

FANTASTIC VIEWS

Like to have a view? Here's a rare opportunity. Orchard House has unsurpassed views in every direction. Situated adjacent to Beacon Hill Park and a 5-minute walk to the Empress Hotel and downtown Victoria. This modern, 24-storey concrete and steel building offers all of the modern conveniences associated with quality condominium living. I have just a few suites available. See it today and start living here tomorrow. Phone Mr. Sproule, 382-2214, 1-6 p.m.

OPEN HOUSE
1146 View Street

SATURDAY 1:30 - 4:30 ... Glen Alden condo. Delightful corner location, large wraparound deck. You will like the brightness of the liv. dining room and the kitchen with breakfast area. Appliances included and drapes, covered parking. MLS $44,500. MUST BE SEEN.
386-2111 D. BECKNER 477-4994
MONTREAL TRUST

LOW ON CASH?
Good on Payments?

What an easy purchase. You can move in; assume the existing financing and the owner will carry the balance. What a break! 2 bedrooms; lots of storage and close to shopping and the city. For more info and viewing on this MLS call:
LORRAINE HETT
386-2911 478-2430
Homefinders, Wall and Redekop

OAK BAY

Live near the Village and enoy all its conveniences. This 1-bedroom condominium is just minutes away. Bright, spacious and well-planned offering much for the retiring or beginning homeowner. Price $33,900. MLS. Call now for a personal viewing.
Cliff Halayko
477-7291 (24 Hrs.) 479-8390 (Res.)
D. F. H. REAL ESTATE LTD.

TOP FLOOR
QUIET ADULT BLOCK

This has to be one of the better buys today. Vendor has been transferred and must sell. 2 bedrooms, appliances and drapes included. Wired and plumbed for dishwasher. Must be seen to be appreciated Asking $33,500. To View Call:
DEL HOEGI MLS
Bus. 386-7521 or Res. 383-0516

1-BEDROOM SUITE FOR SALE, pool and sauna, 1680 Poplar Street, $30,000. 10% mortgage. 477-0601.

258 CONDOMINIUMS and TOWNHOUSES

KNOWLES REALTY LTD.

QUALITY
BUILT
with
PRICE
APPEAL

That's what you'll find at the:

"HILLSHIRE"

SUPERB LOCATION and refreshingly DIFFERENT floor plans. Other features are coloured appliances, Games room, Hobby room, laundry facilities on two floors. Located at 1525 Hillside Ave. OPEN Monday to Saturday 10:00 to 5:00 and SUNDAYS from 1:00-5:00.

384-8101

"BLUE WATERS"
SIDNEY
$43,900

2-BR. TOP FLOOR condominium unit with SOUTHERLY exposure and unobstructed WATERVIEW. Workshop, Games Room, Laundry Room, new W-W in LR and DR stove, fridge, covered parking included in price. For further information call:
Bill Knowles
384-8101 656-3779

FAIRFIELD
OPEN HOUSE
$46,900
SAT. 1:30-4:00
101-1145 Hilda St.

One Block past Fairfield Street on Cook St. A large 1063 sq. ft. condominium. Two large bedrooms (master 13½x13 with ensuite). Beautifully arranged floor plan, corner unit. Spacious 17x13 living room with sliding glass doors to a 150 sq. ft. patio. Covered carport, storage space in condominium. Controlled entrances, games and hobby room. MLS. Phone Kees Van Doesburg at:
385-9921 384-8101

RIM ROBERTS INVESTMENTS & MANAGEMENT LTD.
702-1175 DOUGLAS 388-6691

FERNHILL PLACE
VALUE

Discover value at 614 Fernhill Place. Privacy, security, investment value await you. Suite 206 has 1146 sq. ft. Two bedrooms plus sewing room. $44,900. OPEN DAILY

ESQUIMALT
Children Welcome

All reasonable offers considered. An excellent opportunity for a young family or investor. Living room, dining room, 3 bedrooms, 4-Pce. bathroom. Range and fridge included.
JOE MANTON 382-5211

REALSPAN PROPERTIES LTD.
1031 VANCOUVER ST. 388-6454

ROYAL WOODS
I LIVE THERE

Take advantage of my personal experience in Condominium living at this fine development with all its amenities.

I can show you a full selection of studio, 1-bedroom, 2-bedroom and penthouse units.
Phone me at anytime to view
LAURIE COMO
388-6454 479-1179

SACRIFICE

Lowest priced 1-bedroom unit in 1-year-old condominium. Qualifies for Gov't 2nd mortgage. Located at 1890 McKenzie. Call us about the little extras. CONNIE WEYLER 592-1961, SUE WARKE OWENS 479-7725. CASTLE PROPERTIES 386-6164.

LOW DOWN PAYMENT
MORE FOR LESS
—GORDON HEAD—

This townhouse is an exception to the rule — complete with "extra" large living room, L-shaped dining room, gracious fireplace, 2 sundecks and seclusion. Extra parking and a full undeveloped basement. Amenities to this unit are swimming pool, sauna and rec. room for the whole family. 3 bedrooms. Can be purchased with the new Gov't 2nd mortgage. Listed to sell at $54,000.00. Call CONNIE WEYLER 592-1961 SUE WARKE OWENS 479-7725 CASTLE PROPERTIES 386-6164.

SACRIFICE — MUST SELL

At Royal Woods on McKenzie, one of the few 1-bedroom, separate dining room, spacious kitchen with eating area unit, many ammenities including heated pool, sauna, swirl pool, tennis court and games room. Can be financed for 10% down to purchaser who qualifies. Asking $38,900, no agents please. 479-3991.

THE SAVOY

Luxury designed for carefree living. Walking distance to all amenities, this lovely 2-bdrm condominium features 1½ bathrooms, double drapes, beamed ceilings, 3 appliances. Steel reinforced concrete structure. Hot water heating and more. To view call: BILL CLARK 658-5877 or SPENCER LEE 477-3593. $63,900. 595-5171 anytime.
Canada Trust

FAIRFIELD

What a splendid opportunity for ownership. Less than one year old and only $42,900. This 2-bedroom condominium is exposed to the South and is a short walk to shopping, parks and beaches. Contact Stan Saunders at 592-2407.
Whyte & Gower
Oak Bay Properties
2227 Oak Bay Avenue

DONCASTER $43,500

Excellent two-bedroom strata title duplex with fire place, wall-to-wall carpet, recroom in basement, carport. Completely redecorated throughout. Car or boat may be accepted as down payment.
Izik Homes Realty 383-8522
Emil Izik 598-8289

ORCHARD HOUSE

Two bedroom, 1½ baths, leasehold condominium. This is a concrete-steel building, priced to sell quickly at $46,500. Days, 508-3393, Evenings 598-6303.

258 CONDOMINIUMS and TOWNHOUSES

Green Acres
HENDERSON REALTY LTD.
385-9741 (anytime)

OPEN HOUSE
SAT. & SUN.
1-4 P.M.

Three Bedroom
Semi-detached Homes
Pooley Pl.
(off Munroe and Lampson)
—Located popular Saxe Point
—Quiet cul de sac
—Beautifully finished
—LOW TAXES
—Min. maintenance
Priced from $57,500 — A treat to view.
FRED G. CARVER
385-9741 or 595-8664

3-BDRM.
TOWNHOUSE

Immaculate condition, end suite in 12-unit complex. Large secluded garden. Bright 20x13 living room separate dining room. Well designed kitchen, 2-pce. bath main floor. Upstairs are 3 large bedrooms and 4-pce. bath. Asking only $48,900. MLS.
BILL McCARTER 592-3970

3-BDRM.
TOWNHOUSE

Gordon Head. Living room 19x12, fireplace, dining room, kitchen. Upstairs are 3 bedrooms, 4-pce. bath. Full basement with rec room, 2-pce bath, laundry. Corner suite. Indoor pool, sauna. Asking $53,900. MLS 21639.
BILL McCARTER 592-3970
BOB GIBSON 658-5153

BROWN BROS. on LANSHARD

LAMPSON COURT

3 Bdrm ground floor condominium. Private entrance, drapes, range, fridge, some carpets included. Only $31,900. MLS 21899.
JIM KENNEDY 592-9078

NO. 102 - 1146 VIEW ST.

Expensive and tasteful decorating make this a most attractive unit in immaculate condition. 2 bdrms, Lrm and Drm with wall-to-wall carpet. Kitchen with range and fridge. Private patio. Laundry and storage across the hall. MLS No. 22439. $45,900.
CEC PEARCE 386-3808

JAMES BAY

Ideal 1 bdrm suite for a senior. Third floor. Near James Bay Square, shopping, bus, etc. $28,500. Clear title.
FRANK BUTLER 592-1315

SPENCER CASTLE

Beautiful top floor suite. Ocean and mountain views. Fully equipped, 2-bdrm condominium, covered parking. Pool, sauna, quest rooms available. Asking $65,000. MLS 22150.
JIM KENNEDY 592-9078

ORCHARD HOUSE

Overlooking Beacon Hill Park. 2 bdrms., 1½ baths. Enjoy heated pool, sauna, work shop, etc. Quick possession possible.
Asking $50,000
Call Now
DON MESSAGE 477-3715
or 385-8771 (anytime)

SSC
SWINERTON STEWART CLARK

SEAVIEW SUITE
BEACH DRIVE
ASKING $40,500

Bright, sunny suite and shares in a fine owner-occupied 10-suite co-operative apartment. Features 21x12 LR offering lovely water and mountain views, dining area, compact view kitchen, 2 bedrooms, 4 pce. bath. Situated in a most desirable residential area 1 block from beach and Willows Park. Exclusive.
385-2481 ED JUPP Res. 592-1019

WANTED

I have a sincere purchaser who has a need for a 2 or 3-bedroom suite suitable for a wheelchair. Must have no step ground floor unit with ensuite bath, fireplace, in suite laundry and near Oak Bay School. Mid $60s.
SID CUSTANCE 385-2481 (24 Hrs.)

WATERFRONT
ONLY $37,900

Spacious 1-bedroom suite on top floor of 11-suite building. Panoramic sea views. Immediate possession. Drive by 303-1466 Dallas Rd., then call:
JIM MURDOCH 592-4530 or 385-2481

?? FED-UP ??

seeing poky Condos with cupboard-sized bed rooms and chintzy construction? Come and view these BIG ONES with BIG BRs, BIG LRs, BIG LOCKERS, quality construction — I know, I live there. Open to view Sun. 1-4. Call me:
J. H. Whittome & Co. Ltd.
Royal Oak Branch

SPENCER CASTLE
IMMEDIATE POSSESSION

Due to owner leaving Canada $5,000 reduction on their luxury 2-bedroom, 2-bathroom condominium. Floor-level suite with spacious private patio, private side entrance. All oppliances including washer and dryer. Luxurious carpeting and quality draperies, heated indoor swimming pool, sauna, recreation facilities plus free guest accommodation. Price $71,900. To view phone:
C. H. HOLLAND REAL ESTATE
620 View 592-9784 or 386-1616

STRATA DUPLEX
VENDOR WILL TRADE

Your home or lot in town for this 3-bdrm., ensuite, walk-in closet, 2 4-pce bath, sundeck off D.R., 2 finished F.P.'s, developed rec room which could be made into an in-law suite $59,900. IN ESQUIMALT.
386-3231 BOB HAHN 595-1642
BLOCK BROS. REALTY LTD.

BEACON HILL PARK
280 DOUGLAS — No. 402
OPEN HOUSE
SATURDAY AND SUNDAY, 2-4

Don't miss the opportunity to move into this executive address at a great saving. Split level, 2 patios, covered parking. Private sale makes this possible. Act now, save on agencies. 386-1252.

$42,900

Priced to sell, 2 bdrms with ensuite, Separate DR. and kitchen. Lovely sea view, including view of the Olympics. Price includes stove, fridge and dishwasher. Open to offers.
386-3231 BOB HAHN 595-1642
BLOCK BROS. REALTY LTD.

LAKEHILL AREA
$48,900

Gold medallion townhouse, end unit, 3 bedrooms, 1½ baths, separate dining room. Half basement. Double Carport in small complex, by owner. 479-8349.

ROYAL WOODS

Two bdrms plus a two-room loft! Westerly view top corner suite with two balconies, 1½ baths, Luxury — recreational living with enclosed pool, sauna, whirlpool etc. $52,900.
386-3231 Olive L. Martin 479-8913
BLOCK BROS. REALTY LTD.

TOWNHOUSE $51,400

14—3987 Gordon Head — Vacant 3-bdrm., large undeveloped basement, L-shaped living and dining room with F.P. Two parking stalls (MLS).
386-3231 JOHN A. JOHN 477-8096
BLOCK BROS. REALTY LTD.

ORCHARD HOUSE. ONE BEDroom corner suite. View of sea and park. 385-3665.

258 CONDOMINIUMS and TOWNHOUSES

DIAMOND DEVELOPMENTS LTD.

PROUDLY PRESENT:

1170 ROCKLAND
(corner of Linden)

One and two-bedroom suites. Some with sea, mountain and city views. Unique design. Prestigious location. Some fireplaces. Priced from
$39,000 TO $61,000
OPEN DAILY 10 TO 5
(SUNDAYS 1 TO 5)

AND

WEMBLEY MANOR
1665 Oak Bay Ave.

Only 3 suites left. All two-bedroom with 1½ baths. These are prime suites on 3rd and 4th floors. For a pleasant surprise see these beauties. All trades considered. One of the top values in town at prices from $46,000 to $49,000.
OPEN DAILY 11 TO 5
(SUNDAYS 1 TO 5)
For further information please contact:
JIM WEST
386-1255 or 595-4094 (res.)

Admirals
Harbour View
Townhouses
933 ADMIRALS ROAD,
ESQUIMALT
(Parklands Area)
5 YEAR WARRANTY

OPEN DAILY
1:30-3:30
Sat. & Sun.
1:30-5:00

PRICE RANGE:
$53,500-$59,500
—Two and three bedrooms.
—Over 4⅛ acres treed parkland.
—Fireplaces.
—Carports.
—Basements in many.
—Rustic Cedar and Stucco exterior.
—Screened patios.
—Landscaped.
VICTORIA REALTY LTD.
386-3585

LUXURIOUS
LIVING
AT
PARKVIEW
PLACE

928 Southgate St.
ACROSS FROM
Beacon Hill Park

"From the kitchen window to the wood burning fireplace, Parkview Place offers an extra high standard of quality and design for the more discriminating home buyer."

Open for viewing
10:30 A.M. TO 4:30 P.M.
OR CALL
386-6762
LANDMARK
PROPERTIES LTD.

SPENCER CASTLE

Danzo and Franco
Holdings Limited

Cordially Invites
You to View

The Third and Final
Phase
of
SPENCER CASTLE
2930 Cook Street

Weekdays 1-5 p.m. 384-4013
or Weekends, By Appointment
386-3816

Realtor

Canada Trust
2252 Oak Bay Ave 595-5131

OPEN DAILY
2-4 P.M.

1021 COLLINSON

Close to Beacon Hill Park and General Hospital. Prices include self-cleaning stove, frost-free fridge, dishwasher and compacter, elevator and ample parking.

LUXURY
APARTMENTS

$44,900 to $48,500
ATTENDING
JOHN ADDICOTT
RON WAY, BEV HINE
595-5131

CONDOMINIUM FOR SALE: Owner hoping to relocate. Large living room and dining area, kitchen with stove and fridge, 3 bedrms., bathroom, w-w carpeting, centrally located. Children, pets allowed. $33,000 or reasonable offer. 382-8910 after 4.

258 CONDOMINIUMS and TOWNHOUSES

JACK MEARS
OAK BAY REALTY LTD.
"The Professional People"
2194 OAK BAY 598-3321

SOMETHING SPECIAL
1019 McCLURE
OPEN DAILY
2:00 to 4:00 P.M.
—Special 2-bedroom corner suites.
—Only 4 per floor (includes large one-bedroom suite).
—Each suite individually color co-ordinated.
—Dishwasher, garburator, range, fridge included.
—1½ baths.
—Ensuite laundry plumbing.
—Quiet tree lined street.
—Handy walking to downtown and parks.
—Fireplaces
PRICES FROM $43,500

CORNER SUITE — GROUND LEVEL $43,900

Large bright immaculately kept 2 bedroom home, includes 4 coloured appliances and parking. So close to University and Racquet Club. Recreational facilities including children's playroom. Call for viewing. BETTY McFARLAND at 598-3321.

MOVE RIGHT IN

3 bedrooms, walk-in closet, walk-in storage, and large bathroom up. Living room with fireplace, dining, kitchen, 2nd bathroom on main. Full high basement. Swimming pool and games room in complex. Asking $53,400. Please call: PHYLLIS COUTTS at 598-3321.

OVERLOOKING
JUAN DE FUCA STRAIT

This fine one bedroom condominium is situated on Dallas Road in an eleven suite building. Some features
—No party walls
—Bathroom and kitchen with windows
—Monthly assessment only $50.00
—Expensively decorated
Being offered at only $41,800. MLS. By PETER NASH at 598-3321 or 592-3473.

CLOSE AN ESTATE

1-Bedroom suite (condo.) in quiet James Bay area close to shops. Vacant now. Priced at $27,500. MLS 22782.
KEN WRIGHT 598-2183

TOWNHOUSE

3 BEDROOMS FOR $37,500
Try $3,000 down. Tired of renting then be your own landlord. Fridge, stove, washer and dryer, end one and one-half baths, 2 level home with your own backyard. MLS 22666.
BILL SIDHU 477-5382

NEAT and CLEAN

1,200 sq. ft. of living area in this top floor 3-bedroom one and one-half bath condo. It is vacant, clean and is available with flexible terms. Just tell me your circumstances — I'll work out a way that it can be purchased and start packing. Full price of $41,900. New MLS 23144.
JOHN BUNYAN 383-7777

ONE-BEDROOM CONDO.
ORCHARD HOUSE

Well located for anyone that wants to be close to the city and have all the extras in a concrete building. Included in the end price of $33,900 is large living room, dining room, 4-piece bathroom, large bedroom, garage and storage locker. MLS 23073.
RICK KINNIS 477-9394

2-BEDROOM and DEN
OVER 1400 SQ. FT.
1488 DALLAS RD.

Well located condominium with choice views over ROSS BAY and yet close to shops and transportation. Living room has feature fireplace and dining room is spacious. Also included in end price of $72,500 is full appliances including washer and dryer. Phone for inspection today.
RICK KINNIS 477-9394
WESTMONT REALTY LTD.
920 Hillside
386-6796

P.R.B
P. R. BROWN
AND SONS LTD.
"The People To See"

WATERFRONT —
OAK BAY,

1 bedroom (possible 2). Exclusive address. Expensive.
DAVID SCOTT
385-3435 or 479-4405

ESQUIMALT
2 BEDROOMS

Choice accommodation moderately priced.
DAVID SCOTT
385-3435 or 479-4405

UNIVERSITY

Deluxe, spacious, 2 BR. Quiet western side, 2nd floor of attractive bldg. with brick exterior. Asking $43,900. Vendor in Alberta and wants offer!! Your opportunity. Look at the extras. Major appliances, sauna, swirlpool, exercise room, billiards, underground parking.
ROY ANDERSON
385-3435 Res. 477-5057

MUST BE SOLD

1830 sq. ft., well planned townhouse. Asking $58,900, 3 BR, 1½ bath. Good seclusion from all 3 outside decks. 5 major appliances. Prime Torquay Drive location.
ROY ANDERSON
385-3425 Res. 477-5057

ROCKLAND

Very Unique, different and tastefully decorated This 2-Bedroom Condo has 1178 sq. ft. of modern living area. Only 10 mins. to downtown. Swirlpool, Sauna and underground Parking. MLS.

OR

ESQUIMALT
$39,900

IMMACULATE, BRIGHT Suite with some Views. 2-Bedrooms, Living room and Dining room in Line. Only three blocks to shopping. High location. MLS. To view please call
396-6762 GRETA 592-6372
LANDMARK
PROPERTIES LTD.

TOP FLOOR
QUIET ADULT BLOCK

This has to be one of the better buys today. Vendor has been transferred and must sell. 2 bedrooms, appliances and drapes included. Wired and plumbed for dishwasher. Must be seen to be appreciated. Asking $33,500. To view call
DEL HOEGI, Bus. 386-7521, Res 383-0516
BOORMAN INVESTMENT CO LTD.
1111 Government Street

WANTED
OAK BAY
CONDOMINIUM
(Medium Priced)
MAUDE DOBSON
385-7721 598-1385
GARDNER REALTY LTD.

258 CONDOMINIUMS and TOWNHOUSES

Western HOMES Ltd.

1037 CLOVERDALE AVE.
386-3494

SEA VIEW
TWO-BEDROOM
LEASEHOLD

See this special residence. South exposure to ocean, unobstructed Bird's Eye View. 10% financing on existing mortgage. Your inquiry to view and compare is welcome.
G. W. Bentham
386-3494 (24 hrs.)
1 ONLY

NO-STEP
TOWNHOUSE

—Priced to sell
—Near K-Mart and Library
—Fireplace
—All appliances:
—1025 sq. ft., 2 bedrooms
—Fridge, Stove, Dishwasher
This is the nicest development of its kind in Greater Victoria. "GRAND OAK" adult oriented. To inquire and view phone:
G. W. Bentham
386-3494 (24 hrs.)

TOWNHOUSES
EXCITING AND
BEAUTIFUL

Located at 132 Ontario Street, James Bay, Near Laurel Point and Fisherman's Wharf.

Unique high quality family oriented homes providing maximum liveability and convenience.
FEATURING:
—Private courtyard, very large master bedrooms.
—Beautiful 3rd floor studio bedrooms with balcony.
—High quality carpeting, cabinets and finishing.
—2 or 3 bedrooms, fireplace.
—Excellent financing available.
—Trades considered.

FROM $56,800

OPEN DAILY FROM 1 TO 6 P.M.
HARTLEY COURT
388-6275 Pager 880
H. & J. Hart Const. Ltd.
(Courtesy to Realtors)

CHILDREN
WELCOME
CLOSE IN $26,900

Reduced for quick sale at incomparable value. $1,350 down, $272 per month (cheap rent!). Roomy, 2 bedrooms, ensuite laundry, kitchen appliances and clothes dryer included, large living room and dining. MLS 21914.

FAIRFIELD

In a quiet corner suite, finished with a decorator's touch, you will have all the leisure and convenience you expect from condominium living. Spacious, 2 bedrooms, (large closets plus ensuite), kitchen with 4 (four) quality appliances, entertainment sulted LR and DR plus use of lots of facilities including ROOF TOP GARDEN. Very nice for $44,900. MLS.
RICK KALLSTROM
595-5171 386-0751
Canada Trust

Top-Floor Corner
One-Bedroom Suite
PRICED TO SELL

$30,000 near Racquet Club. Price includes washer, dryer, dishwasher, stove, frig. Shelf for microwave oven. Garburator. Drapes. Non-static carpet throughout. Good outlook from living room.